Prudent homebuilders are taking advantage of present opportunities. Watch The Post real estate section for city and suburban news.

The Washington Post.

Today and Tomorrow—Mostly cloudy, not much change in temperature.
Yesterday—High, 78; low, 52.
1931—Highest, 69; lowest, 42.
Details on back page.

NO. 20,412. ENTERED AS SECOND-CLASS MATTER, POSTOFFICE, WASHINGTON, D. C. WASHINGTON: THURSDAY, MAY 5, 1932.

COPYRIGHT, 1932, BY THE WASHINGTON POST CO
THREE CENTS.

MASSIE DEFENDANTS FREED IN ONE HOUR

GOLDEN STATE VOTE HARMFUL TO ROOSEVELT

Likelihood of Deadlocked Convention Called Increasing.

GARNER'S LEAD GOES BEYOND 45,000 TOTAL

Greater Demand for Elimination of Both Governor and Smith Expected.

By EDWARD T. FOLLIARD.

California, which robbed Charles Evans Hughes of the Presidency in 1916, has now dealt a severe, maybe a fatal blow, to the presidential candidacy of Franklin Delano Roosevelt.

So confident of victory were the Roosevelt people that the actual outcome of the Democratic primary in the Golden State must be regarded as a real political upset.

Virtually complete returns show that the three men who contested for the State's 44 delegates ran as follows:

John N. Garner	211,913
Roosevelt	167,116
Alfred E. Smith	135,981

Backers Concede Damage.

The California primary caused more excitement, more surprise and more speculation at the Capitol than any other contest in the 1932 campaign.

That the outcome had damaged Roosevelt's chances was generally conceded. Even the Roosevelt men conceded it. The only point on which politicians differed was as to the degree of the damage.

Roosevelt supporters, while admitting that "another chock" had been placed under the Roosevelt bandwagon, predicted that the bandwagon ultimately would get under way again and be first across the line.

The anti-Roosevelt people, recalling what happened a week before in Massachusetts and Pennsylvania, sarcastically remarked that, in crossing the Rocky Mountains, the bandwagon had lost a wheel and consequently was wrecked.

Deadlock More Probable.

On these points, there was fairly general agreement:

First, that there is now more likelihood of a deadlocked convention and a free-for-all fight for the nomination, with a compromise candidate winning out in the end.

Second, that Speaker Garner, whether he is nominated or not, will, with California's 44 and Texas' 46 delegates, be a power at the convention.

Third, that henceforth there will be an increasing clamor for the elimination of both Roosevelt and Smith in the interest of party harmony.

When Roosevelt won the New Hampshire primary back in March, much importance was attached to the "psychological value" of his victory. Undoubtedly that victory started a stampede in the governor's

Continued on Page 4, Column 2.

Member of House Is Injured by Auto

Woman Driver Runs Down Willis C. Hawley on His Way to Capitol.

(Associated Press.)

Representative Willis C. Hawley, of Oregon, was stunned and badly bruised about the head and chest yesterday when run down by an automobile driven by an unidentified woman.

After the accident, which happened in front of the House Office Building as he was on his way to the Capitol, he was rushed to his office, where he was examined by Dr. George W. Calver, House physician.

Although no bones were broken, he was unable to walk and was ordered home to recuperate. Mr. Hawley said he did not realize the extent of his injuries at first and when the woman driver asked if he was badly hurt, waved her to drive on.

Money Troubles Hinted In Egan's Disappearance

San Francisco, May 4 (A.P.).—Possibility financial troubles were a factor leading to the mysterious disappearance of Frank J. Egan, San Francisco's public defender, was being investigated by police tonight.

Authorities said they had discovered Egan was facing a foreclosure suit against his home and had lost money in financial ventures before he dropped out of sight Monday.

Forged Stock Plot Is Bared In 4 Arrests

New York, May 4 (A.P.).—A counterfeiting gang that planned to flood the East, police said, with more than $2,000,000 worth of spurious stock certificates was smashed in a raid on a West Fifty-third street loft building today.

Four men found working in the place were arrested. Police intimated the arrest of several "front men," who assertedly were planning to obtain bank loans on the worthless stock, would follow shortly.

All the certificates seized were counterfeits of the E. I. du Pont de Nemours Co. common stock. There were 50 completed 100-share certificates and 600 partly finished certificates.

Police Commissioner Mulrooney pronounced the completed certificates excellent imitations. The only flaw, he said, was in the watermark, which was faintly printed on the surface of the paper instead of being embedded in the paper itself.

The printing paraphernalia included two special presses, a quantity of varicolored inks, five plates and other accessories.

The raid climaxed three months of detective work, during which the four men constantly were shadowed.

The prisoners described themselves as John Fitzgerald, 40, Antonio Pittala, 34; Jack Cohen, 30, and Abraham Richman, 24.

CENSORSHIP GROWS IN LINDBERGH HUNT

Norfolk Naval Base Hides Work of Curtis Aboard Contact Yacht.

Norfolk, Va., May 4 (A.P.).—Efforts of John Hughes Curtis, Norfolk boatbuilder, to complete eight weeks of work as a negotiator in the Lindbergh kidnaping case, continued to be concentrated tonight in maneuvers with the yacht Marcon.

A strict censorship on any information concerning the movements of the boat is maintained by officials at the naval base which is serving as the base of operations for the Marcon on its various "contact" cruises. Another trip was believed to have been made today following the return of the yacht last night from a trip out to sea.

Mr. Curtis and other participants in these cruises presumably are remaining at the naval base between trips in readiness to board the boat on short notice. Outsiders are barred from the entire naval base area during the night, while during the day marine guards are thrown about the section where the Marcon has its berth.

Weather described as ideal for sailing prevailed today. On other trips

Continued on Page 3, Column 1.

Russia Refuses League Body Manchurian Data

Moscow, May 4 (A.P.).—Russia has refused to let Soviet officials in Manchuria give information to the League of Nations Commission looking into Sino-Japanese difficulties, it became known today.

Lord Lytton, chairman of the commission, had asked Maxim Litvinoff, the Russian foreign minister, for such assistance, and was told the request could not be met.

SENATE GROUP VOTES TARIFFS INTO TAX BILL

Eliminates Plan of House to Keep High Levies Only Two Years.

BOTH PARTIES RAP REVISED MEASURE

Corporation Rate Is Boosted and Jewelry Charge Is Dropped.

By J. B. McDONNELL.

The Senate finance committee continued in its quick-change role in considering the tax bill yesterday and at the end of a hectic and often sharp session had a revised bill which apparently pleased none and brought sarcastic public denunciations from Republican and Democratic members alike.

Embargo tariffs on lumber, coal, oil, gasoline and copper were put into the bill by close votes.

The committee tossed into the discard the estimate of House leaders that the business of the country would have returned near enough to normal in two years to make the heavy special excise taxes unnecessary longer than that. The House provision ending the taxes on July 1, 1934, was eliminated. This means that the committee decided the excise taxes and the increased postal rates shall continue in effect until repealed.

Corporation Tax Boosted.

Out of their defeat over the tariffs, opponents wrung a vote which put back into the measure the 1½ per cent penalty on consolidated tax returns, filed by corporations. This premium had been put in the bill by the House. The finance committee struck it out, but increased the corporation tax rate over the House rate to 14 per cent. Under the action yesterday consolidated returns will bear a rate of 15½ per cent.

Various other tax rates which had been increased by the committee were reduced or changed. The 10 per cent tax was eliminated entirely.

How near the much-changed bill would come to producing the revenue required to balance the Federal budget was a matter of conjecture at the end of the day. Senator David A. Reed (Republican), of Pennsylvania, estimated it was about $300,000,000 short. Other members had other estimates or refused to venture a figure. Treasury experts who have sat in with the committee to supply figures as changes were made, figuratively tossed up their hands.

Under the manipulations of the

Continued on Page 2, Column 2.

Mother of Shouse Near Death in Omaha Home

Omaha, Nebr., May 4 (A.P.).—Mrs. Anna Shouse, mother of Jouett Shouse, Democratic national executive committee chairman, was seriously ill here tonight with little hope held for her recovery. She has been seriously ill for a week. Mr. Shouse is en route to Omaha by plane from the East.

Little more than a month ago he made a similar trip here when his mother was near death. Mrs. Shouse lives here with her daughter, Mrs. Sidney Smith, wife of an Omaha attorney.

Capone Begins 11-Year Term In Penitentiary at Atlanta

Gang Chieftain Is Greeted by Shouts From Inmates as He Enters Prison; Shows Little Emotion on Starting Sentence for Tax Evasion.

Atlanta, May 4 (A.P.).—The big steel gates of the Atlanta Federal Prison clanged shut tonight behind "Scarface Al" Capone and public enemy No. 1 became convict No. 40886.

At 7:09 p. m., Central standard time, the Chicago gang boss began serving his eleven-year sentence for evading income taxes, a sentence that was expected to break up his domination of Chicago's underworld and his far-reaching power in other cities as well.

Capone's notoriety followed him to the very doors of his exile. He left the train that had brought him from prison in the glare of flashlights and as he walked up the steps of the penitentiary the convicts in one wing broke out in a cry that sounded half cheer and half hoot.

United States Marshal H. C. W. Laubenheimer, of Chicago, delivered his burly prisoner to Warden A. C. Aderhold and came out heaving a sigh of relief. The "big fellow" was off his hands and in prison at last.

Usual prison routine was followed to the letter. Warden Aderhold asked in formal manner, "What is your name?" The gang chief, known throughout the world as the most notorious of modern criminals, looked slightly surprised and answered, "Alphonse Capone."

In reply to the warden's next question, Capone said his sentence was eleven years. Marshal Laudenheimer corrected him, telling the warden it was ten years in the Federal prison

Continued on Page 2, Column 8.

MASSIE DEFENDANTS AND THEIR ATTORNEY

Associated Press Photo.

Clarence Darrow (center), veteran Chicago barrister, is shown with the four persons in whose defense he acted in the trial at Honolulu for the slaying of Joseph Kahahawai. Left to right—E. J. Lord, seaman; Mrs. Grace Fortescue, Darrow, Lieut. Thomas H. Massie and Albert O. Jones, seaman. The four defendants, convicted of manslaughter, were pardoned yesterday.

HALE URGES BIG NAVY TO STAVE OFF WAR

Tells Senate That Treaties Have Failed and U. S. Ships Nearly Obsolete.

(Associated Press.)

Asserting that war may be forced upon the United States at any time, Chairman Hale of the Senate naval committee yesterday pleaded with the Senate to build the strongest fleet that treaties will allow.

"We must be strong enough to keep out of war," he said.

Opening debate on his bill to authorize the construction of a treaty Navy, he said approval of the measure would "strengthen the hands" of the American delegates to the Geneva Disarmament Conference. He added:

"The passage of this bill will serve notice to the other powers that the United States intends to keep up a proportionate degree of preparedness with the rest of the world, and that if other nations insist on keeping up to the full allowances granted to them by treaties, the United States will do the same."

Standing behind his desk in the middle of the Republican side of the Senate chamber, Mr. Hale called attention to the conflict between China and Japan, and said:

"The treaties in which we have placed such implicit confidence have utterly failed of immediate effect, and with their prestige damaged may not be relied upon with any degree of safety as guarantees against future wars.

"Under existing conditions it is folly not to recognize that little as

Continued on Page 3, Column 4.

Tardieu Seeks Aid Of Herriot's Party

Makes Overtures Designed to Check Swing of Power to Left.

Paris, May 4 (U.P.).—Premier Andre Tardieu attempted tonight to halt the swing of governmental power toward the Left when, in his final election campaign speech, he broadcast a hint that his cabinet would be willing to cooperate with the Radical-Socialist party of Edouard Herriot.

Herriot's party won a commanding position in last Sunday's election. Tardieu's indirect bid strengthened the indications that Herriot will be premier of a powerful figure in the next cabinet, and it was believed that he was swinging toward cooperation with the present Center regime rather than with the Socialists.

Tardieu said that cooperation with Herriot was necessary to save the country from ruin at the hands of a Left Wing cabinet.

"There are many things I never wish to see again," Tardieu said in reference to the disastrous Socialist cabinet of 1924, "and I know Edouard Herriot does not wish to see them either, for we were companions in an effort to repair that damage."

Blast and Fire Destroy 8 Planes and Hangars

Dayton, Ohio, May 4 (A.P.).—An explosion and subsequent fire destroyed eight old model airplanes and a hangar at the United States Army post here tonight. Eight men in the hangar narrowly escaped injury as the blast tore down one of the walls.

Post officials who started an investigation of the fire estimated the damage at $100,000. The cause of the explosion was undetermined.

Hindenburg Edict Hits Reds' Atheistic Groups

Berlin, May 4 (A.P.).—President Paul von Hindenburg ordered the dissolution of atheistic organizations of Communists in Germany today and a governmental check on political associations formed on semimilitary lines.

The government explained that the order against the so-called "Godless" organizations of Communists was intended to spike a Communist attempt to prepare for the proletarian revolution by undermining Christian culture.

FIGHTS NEAR HARBIN CLAIM HEAVY TOLL

Many Slain as Rebel Chinese Hold Off Three Brigades of Japanese.

Harbin, Manchuria, May 4 (A.P.).—Chinese irregulars and Japanese troops clashed in heavy fighting today in the Tsitsihar area of Heilungkiang province, where almost a year ago the military campaigns in Manchuria had their start.

As in the first fighting of last September the rebel Chinese were using hide-and-seek tactics to great advantage against the Japanese heavier war machinery, and were reported to be holding off their Japanese brigades under Gen. Hirose.

Many killed and wounded were reported in clashes along the Hulan-Hailun railway between 50 and 100 miles north of Harbin, and about the same distance east of Tsitsihar.

The former followers of Gen. Mah

Continued on Page 4, Column 1.

Churchmen Begin Coal Fields Study

Group From New York Is Given Freedom of Area by Officials.

Pineville, Ky., May 4 (A.P.).—Four Eastern clergymen arrived here this afternoon for a preliminary survey of conditions in the southeastern Kentucky coal fields from which several delegations of students recently were ejected.

In the party were the Rev. William B Spofford, editor of the Witness, an Episcopal weekly; the Rev. Reinhold Niebuhr, the Rev. C. Rankin Barnes and the Rev. Cameron P. Hall. A fifth member of the committee, the Rev. Allan Knight Chalmers, did not make the trip.

The ministers said they will return to New York Friday. They conferred for an hour with County Attorney Walter B. Smith and other officials and were told to come and go as they pleased. The Rev. Mr. Spofford said the delegation proposed to get general outline of conditions and report back to the committee of 21 New York pastors who recently appealed for a Senate investigation of the coal fields.

Driver Dies and Woman Hurt as Cab Quits Road

A taxi driver was killed yesterday and his passenger was seriously injured when the cab in which they were riding ran off a curve on the southern Maryland pike near T. B., Md., and struck a tree.

George M. Herrell, the driver is dead, and Mrs. Jennie Maher is in Providence Hospital with lacerations, bruises and possible internal injuries. Police said both lived at 933 C street southwest. After viewing the body Magistrate Griffith Oursler decided that no inquest would be necessary.

CASTLE COMMENDS "HOOVER DOCTRINE"

Praises Foreign Policy Move as Peace Measure Before Justice Session.

By HAROLD J. T. HORAN.

The modern development in American foreign policy was presented last night in a new and luminous fashion by Acting Secretary of State William R. Castle, jr., speaking before the American Conference on International Justice here. The speech was the high point of the exercises at the Chamber of Commerce Building.

The Acting Secretary of State analyzed the portent of the "Hoover doctrine," which declared that territorial gains made by infraction of the Kellogg pact will not be recognized, and then declared:

"This doctrine puts teeth in the pact but involves no war to prevent war, no danger of war arising out of boycotts. It keeps this country clear of entanglements while at the same time it proves our willingness to cooperate with others in making the world a safe place in which to live."

The speech of the Acting Secretary was significant for other reasons as well. He also enunciated the doctrine that the United States would not resort to either boycott or embargo, which in the light of present developments in China, is certain to cause profound reaction in the Far East.

No mention, either express or implied, of war debts or reparations was contained in the address, however.

The reference to the League of Nations was also the subject of comment, for in this connection Acting Secretary Castle said:

"I can not foresee any possibility that America will join the league

Continued on Page 5, Column 2.

Jane Culbertson Makes Debut at Ball in Santiago

Santiago, Chile, May 4 (A.P.).—American Ambassador William S. Culbertson and Mrs. Culbertson presented their youngest daughter, Jane, to society at a ball at the embassy tonight which opened the capital social season.

Miss Culbertson attended Holton Arms School and is a graduate of Miss Madeira's School in Washington, D. C. She expects to enter Bryn Mawr next term, where her older sister, Junia, is now a sophomore.

JUDD TAKES STEP AS JUDGE GIVES 4 TERMS OF 10 YEARS

Commutes Sentence in Unprecedented Move and Prisoners Are at Liberty First Time Since January.

RETRIAL OF 4 HALF-CASTES IN ATTACK IS HELD UNLIKELY

Lieutenant Hugs Wife Amid Hysterical Laughter; Darrow to Attempt to Gain Complete Pardon for Americans.

Honolulu, T. H., May 4 (U.P.).—Four Americans convicted of manslaughter in the honor slaying of Joseph Kahahawai, an island half-caste, today were sentenced to ten years imprisonment, but had their sentences immediately commuted to one hour in the custody of the sheriff.

Gov. Lawrence M. Judd, who took this unexpected, unprecedented action, said it was, in effect, a pardon, since the accused were not committed to the Territory Penitentiary at Oahu.

The convicted, Lieut. Thomas Hedges Massie, young naval officer; Mrs. Grace Hubbard Fortescue, prominent socially in Washington, D. C., and A. O. Jones and E. J. Lord, enlisted seamen, remained with the sheriff the prescribed time and then walked joyously to freedom.

With them during their one-hour detention was Mrs. Thalia Fortescue Massie, wife of Lieut. Massie and daughter of Mrs. Fortescut. It was a brutal assault on her by five men that led to the death of Kahahawai, the asserted leader.

"I hope this will settle this particular case for good," said Gov. Judd in announcing the commutations. The announcement was first made secretly in a conference Gov. Judd held with Clarence Darrow, 75-year-old veteran of the courtrooms, who was chief of the defense, and Prosecutor John Kelley.

It was understood a member of President Hoover's Cabinet contacted Gov. Judd from Washington last night. It was pointed out that any suggestion from such a high source would carry considerable weight since the governor is appointed by the President.

The defendants obviously knew of developments as they went before Judge Charles Davis, who presided at their trial.

Maximum Penalty.

He called them one by one, first Jones and Lord, the smiling seamen; then grim Lieut. Massie and finally patrician Mrs. Fortescue, and sentenced them to 10 years' imprisonment, the maximum penalty for manslaughter.

Courtroom spectators were marveling at the calmness of the four when Prosecutor Kelley suddenly announced that commutations would be forthcoming immediately.

The defendants had been with the sheriff the prescribed hour when Gov. Judd's order to free them arrived.

Testimony by Mrs. Thalia Massie was the high mark of the case. She told how Kahahawai and four accomplices attacked her criminally and beat her last September. Lieut. Massie then took up the story under Darrow's guidance, saying that he and his associates kidnaped Kahahawai in hope of obtaining a confession from him.

Massie said he held a gun and that everything "went blank" after he heard Kahahawai admit the attack. Darrow pleaded insanity as the defense for all four. Prosecutor Kelley urged the jury to find them guilty of second-degree murder.

Hysterical laughter rang through the ancient courtroom when the governor's order was received. Sailors

Continued on Page 2, Column 7.

PARDON ADVOCATES RAP COMMUTATION

Even One Hour Too Long, Say Some in Congress; Others Praise Action.

(Associated Press.)

Even an hour in prison custody was looked upon yesterday by congressional advocates of a pardon as too long for the four Americans in the Joseph Kahahawai slaying case in Honolulu.

Disappointment that they were not pardoned mingled with condemnation and praise of the commutation by Gov. Lawrence M. Judd of their ten-year sentence for manslaughter.

Meanwhile the question of whether Lieut. Thomas H. Massie will continue in the naval service apparently rested solely with President Hoover.

Naval regulations authorize the President to drop any officer found guilty of any offense by civil authorities and sentenced to imprisonment.

The general opinion among naval officers was that President Hoover would not exercise his authority to cut Massie off the rolls.

A "confession" the four did not get a fair trial was read in the commutation by Senator McKellar (Democrat), Tennessee, sponsor of a bill for a congressional pardon.

McKellar said he also felt that "the

Continued on Page 2, Column 6.

Labor Candidate Chosen New Mayor of St. Paul

St. Paul, Minn., May 4 (A.P.).—William Mahoney, labor-indorsed candidate, was elected Mayor of St. Paul yesterday in an election that brought out the heaviest vote in the city's history.

Complete returns today gave Mahoney 40,467 votes to 35,405 for Mayor Gerhard J. Bundlie, who has held office two years. Among six councilmen named, three were indorsed by labor.

25,000 Witness Crowning Of Apple Festival Queen

Miss Helen Ames Washington, of Overbrook, Pa., Presented With Regal Emblem by Ambassador Claudel, in Colorful Ceremony at Winchester.

Special to The Washington Post.

Winchester, Va., May 4.—With a member of the "House of Washington" enthroned as queen of the ninth Shenandoah Apple Blossom Festival, upward of 25,000 people today cast aside the cares and worries of the world to glorify again the blossoming of 11,000,000 apple trees in the Shenandoah-Potomac-Cumberland apple belt and at the same time honor the sovereign's forbear, George Washington.

With ideal spring weather prevailing, the throng at the first day of the fete once again acclaimed the general theme of the festival that "the bounties of nature are the gift of God."

The festival reached its greatest height with the coronation of Miss Helen Ames Washington, of Overbrook, Pa., as Queen Shenandoah IX this afternoon on the esplanade of Handley High School, while 10,000 visitors shouted "Long live the queen." Ambassador Claude Claudel, the representative of the French nation, which aided Washington in the acquisition of American independence, journeyed here from Washington, D. C., by motor especially to place the time-honored crown of diadems on the Pennsylvania maiden of 18 years.

Preceding the royal procession, trumpeters from Shenandoah Valley Academy, of Winchester, appeared on the large dais where the throne was located and blew several blasts. A chorus from the Harrisonburg State

Continued on Page 3, Column 3.

Summary of Inside Pages

Pages.
2—Senate Moves to Cut Economy.
Motorists Meet Today.
Taxpayers Urge Economies.
3—Bonus Bill Doom Seen.
5 Freed in Tea House Vice.
Judicial Reform Asked.
Shoals Vote Today.
4—Italian-American Club Grows.
5—Educators Discuss Justice.
Bar Plans Celebration.
6—The Editorial Page.
7—Mrs. Collard Dies.
Admiral Chester Passes.
Dry Law Support Renewed.
8—Social Events.
9—Hoover Is Accused.
Star Adopts Baby.
10—Features for Women.
11—News of the Suburbs.
12—About the Shopshops.
Police Ban Play.
13, 14, 15—News of Sports Events.
15—Radio Programs.
16—The Post Comics.
17, 18—Finance and Markets.
19—Classified Advertisements.
20—Teachers' Debts Adjusted.
Cathedral Rites Today.
Taxi Test Case Upheld.

SENATE JOINS FIGHT TO CURB ECONOMIES

Move Made to Halt Slashes in Postoffice-Treasury Supply Bill Funds.

By ROBERT C. ALBRIGHT.

The congressional economy about-face yesterday spread to the Senate, where a movement gained ground to rescind or materially modify 10 per cent cuts in the Postoffice-Treasury supply bill.

Senator Tasker L. Oddie (Republican), Nevada, moved for the outright repeal of the McKellar 10 per cent slashes so far as concerns the Postoffice-Treasury measure. More than 60,000 jobs are at stake if the cuts go through.

Meanwhile the mutilated economy rider to the House legislative supply bill was delivered into the hands of Senate Appropriations Chairman Wesley L. Jones, who will delay hearings several days.

At the same time notice was served that the House will proceed more slowly in approval of Senate appropriation cuts. Unlike the Interior Department appropriation bill, which was rushed through the House unaltered from the form it left the Senate, the State, Justice, Commerce and Labor supply bill will be referred today to conferees.

A parting statement was flung after the emasculated omnibus retrenchment bill by Economy Chairman John McDuffie. More than $165,000,000 in economies stricken from the bill was blamed on the administration's insistence that the savings all be "thrown together in one bill."

The Senate economy debate grew out of a resolution introduced Tuesday by Senator Hiram Bingham (Republican), Connecticut. It called on the appropriations committee not to cut customs and postal services to a point that would seriously disrupt those agencies.

The resolution did not go far enough to suit Senator Carter Glass (Democrat), Virginia, former Treasury Secretary. He offered an amendment instructing the committee not to make cuts requiring widespread dismissals "proposed by the heads of the two departments."

Earlier Senator Oddie, who as chairman of the Postoffice-Treasury appropriations subcommitteee, consistently opposed additional reductions, offered his resolution to stop further slashes. Under the rules, the resolution must at least lie over a day.

Senator Hiram W. Johnson (Republican), California, who bitterly fought Interior Department reductions hitting Boulder Dam construction, suggested the Senate might go farther still and reconsider reductions in bills already approved. Senator Reed Smoot (Republican), Utah, agreed the cuts might work more hardship on bills that have passed than others to follow.

McKellar Backs Program.

Senator Kenneth McKellar (Democrat), Tennessee, insisted, the cuts would not "disrupt the services in any way;" Senator Bingham said reductions should be made in construction activities now exempted; Senator George W. Norris (Republican), Nebraska, assailed postal "subsidies" paid airplane and shipping companies; and Senator Logan (Democrat), Kentucky, favored eliminating "useless" Government personnel.

Announcement that State, Justice, Commerce and Labor supplies will go to conference was made by Speaker Garner, who said House Appropriations Chairman Byrns told him "some adjustment" was necessary.

Representative Byrns said leaders objected to some changes made in the House bill by the Senate, one in particular, providing $200,000 for the establishment of an air mail line from Minneapolis and St. Paul to Seattle.

Omnibus Set-Up Blamed.

Speaker Garner said the 10 per cent cut probably would be retained if the provision allowing a 15 per cent interchange in appropriations within a department is kept in the bill.

Blaming the "omnibus" set-up for the failure of his economy program, Representative McDuffie yesterday said:

"I warned the President against the very results that were obtained, suggesting, in view of the many controversial items in the bill, the possibility of a coalition of those opposed to various items, which would endanger if not destroy the entire program."

Asserting he had no criticism for any member of the House, Mr. McDuffie, nevertheless, added:

"Although the people of the country are demanding a reduction in governmental costs, at the same time they, aided and spurred on by organized minorities and bureaucrats, appear to be insisting upon the maintenance of this gigantic and expensive central government at Washington. If they insist upon what might be termed 'luxuries' in government, they must pay the bills, which means additional tax burdens."

Old Shell Kills Two Japanese.

Shanghai (Thursday), May 5 (A.P.). Two Japanese sailors were blown to death while examining an unexploded artillery shell in Chapei, late battlegrounds of Shanghai, yesterday.

The President's Callers.

W. Kingsland Macy, chairman of the New York Republican committee.

Guy Emerson, New York banker.

Mrs. Sidney C. Brown, of Tampa, Fla., Republican national committeewoman from Florida.

Senators Kean and Barbour, of New Jersey.

Representative Eaton, of Colorado, and Chief Justice John T. Adams, of the Supreme Court of Colorado.

A committee from the National Woman's Party headed by Mrs. Stephen Pell, New York.

Secretary of War Patrick J. Hurley introduced George H. Borst, Philadelphia artist.

Delegation from the U. S. Building and Loan League, headed by H. M. Bodfish, of Chicago.

Delegation from the Columbian Republican League, from New York.

Secretary of Treasury Ogden L. Mills, and Eugene Meyer, jr., governor of the Federal Reserve Board.

Budget Director Roop.

Charles D. Hilles, former chairman of the Republican State committee in New York.

Whistling Held Arch Foe Of Mental Achievement

By JOHN J. DALY

WHISTLING is the archenemy of thought. This can be proved any place whistlers perform—on buses, street cars, in offices, studies or the public streets.

The finest poem a poet ever dreamed may be knocked completely out of his head by some violent whistler outside a casement window.

Only when people are carefree and happy do they whistle. When they are whistling they are certainly not concerned with the serious problems of life. So they go their merry way, whistling, forgetting that others exist; that they are not in the same mood with the whistlers. Whatever the mood of the others, immediately they become irritable at the approach of a whistler, rolling high Cs, trilling through pursed lips. So that while one person is in a happy frame of mind, whistling, another has murder in his heart—and the wonder is that more whistlers aren't choked to death.

Strange, too, that whistling should come from the head—where Reason is supposed to sit serenely on her throne, the head usually being less emotional than the heart.

* * * *

IT IS accounted for in this way: In the skull of a whistler there is a sounding board, even when the head itself is not sound. In fact, were it a solid, substantial head, without vacuum, an empty space, there could be no whistling. Whistling should be left where nature intended it to be—in the throats of birds, canary and mocking, and the whippoorwill.

A whistler—if he be a man—should have a pipe stuck between his teeth to break up the habit, or a cigar in his mouth, or a dainty cigarette dangling on his lips. Then, if he started to whistle he would choke on the smoke—and right good riddance, too, say all those who have been annoyed by the whistlers.

Whistling must be a mania of some sort. At least it has a tendency to make maniacs out of those who are forced, against their will, to listen to it, especially when there is work to be done—mental labor. A bricklayer or a carpenter, or even a plumber as he goes a-plumbing, can tolerate whistling. Why? Because, as bricks are laid and hammers swung, hitting nails on the head, and pipes are piped, whistling reminds these artisans that soon the most melodious of all whistles will blow—the signal to knock off work, throw down the tools.

* * * *

FAMOUS whistlers are few. To top them all, there was Whistler, who was really an etcher; and Whistling Rufus, a mythical character of song and story from 'Way Down South—Whistling Rufus, the One-Man Band.

The best combinations, though, are the whistlers and the whittlers, the whittlers sitting in the sun whistling and the whistlers by their side whittling—whistling before the wind to keep away the Bugaboo Man.

SENATE COMMITTEE VOTES TARIFFS INTO TAX MEASURE

Continued from Page 1.

committee the prospective revenue total has been as quicksilver and the experts told the committee they could not possibly prepare an accurate estimate over night, but would try to have one ready some time today. In consequence the committee will not meet until this afternoon.

It is possible that when it does get together again all of the work which has been done so far will be tossed aside and a new measure written. Senator Reed has announced that he would seek a vote today on his plan to substitute for the excise taxes a general manufacturers' sales tax, guarded against pyramiding and from which food and clothing would be exempted.

When the committee adjourned in a welter late in the afternoon it had before it a motion by Senator Hiram Bingham (Republican), of Connecticut, to substitute the entire program proposed to the committee by Secretary of the Treasury Odgen L. Mills for the revised House bill. Adjournment was taken to avoid a vote on that motion.

Senator Bingham's motion was made as a sort of an emergency lifesaver for the Republicans. Senator David I. Walsh (Democrat), of Massachusetts, caught them unaware by moving to strike out all of the House bill except the income, corporation, gift and inheritance tax and the administrative sections. He proposed to substitute for the taxes stricken out the Treasury program. Rejection of the Walsh motion by the Republicans would have meant a slap at the Treasury tax program. Its adoption would have meant that the tariff advocates would be left out of the bill. So would the Bingham substitute which is not expected to prove palatable to the Democrats and it can be rejected by both Democratic and Republican votes.

Despite the warmth of the battle, Senator Reed Smoot (Republican), of Utah, chairman; Senator James E. Watson (Republican), of Indiana, majority leader, and Senator Pat Harrison (Democrat), of Mississippi, ranking minority member of the committee, and others predicted the committee would conclude consideration of the bill this afternoon. Senator Smoot said that if additional revenue was found to be needed it would be written into the bill without delay.

The bill was virtually completed yesterday in a strange atmosphere. Senators other than committee members attended the executive sessions from time to time to urge this or that change. Outside the committee room the corridor was crowded with newspaper reporters and lobbyists and representatives of various interests and businesses affected by the provisions of the bill. Some of these representatives were persons of political importance in their States and members of the committee at times left the meeting room to confer with them or give them up-to-the-minute advice on committee actions.

Members Criticize Work.

Tired and showing the strain of the fights, members were frank in criticizing their handiwork.

"This bill has been considered with a flippancy and recklessness beyond belief," Senator Reed said. "There has been no apparent policy controlling decisions. There has been no recognition of the seriousness of what we are doing and its effect on the business of the country. The committee has vacillated from day to day, so that no business man could know what the decision of the committee or of Congress was likely to be. At a time when the country is entitled to the best thought in us we are giving it the worst."

"It is an outlaw tax bill, and you can say that publicly for me," Senator Walsh said.

"The changes voted today make the bill indefensible, unjustifiable, and those who had it in charge must take the responsibility of it," Senator Harrison said. "The session of the committee today was the most ridiculous performance I ever saw in my life. In order to get enough votes to approve the tariff on coal they had to have five different votes, with various changes, until they finally got enough votes to get it in.

"The committee has thrown the bill wide open to a tariff fight which may well endanger its passage.

"If there ever was a time when the President should speak out and demand that the Senate go through with the job of passing a tax bill to balance the budget and do it promptly, it is now."

Senator Watson was more kindly in what he said. "When the finishing touches are put on, I think we will have a better bill than the House measure," he said.

But privately Republican leaders were not so pleased with the situation.

Senator Wesley Jones (Republican), of Washington, signalled the opening of the successful assault of the tariff advocates when he proposed to put in the bill a tariff of $3 per 1,000 feet on lumber imports. His motion was carried by a vote of 11 to 8. Senators Couzens, Keyes and Jesse Metcalf, of Rhode Island, Republicans, swung over to the tariff column and voted for lumber. Other Republicans voting for it were Senators Smoot, Watson, Reed, Samuel Shortridge, of California; Bingham, John Thomas, of Idaho, and Jones.

Senator Tom Connally (Democrat), of Texas, advocate of oil tariffs, voted for the tariff on lumber and all other tariff proposals. Senator Robert M. La Follette (Republican), of Wisconsin, voted against the lumber and all other tariff proposals. Democrats who voted against the lumber proposal were Senators Harrison, William H. King, of Utah; Walter F. George, of Georgia; Walsh, Alben W. Barkley, of Kentucky; Edward P. Costigan, of Colorado, and Cordell Hull, of Tennessee.

Duty on Copper.

Copper was given a duty of 4 cents a pound by a vote of 12 to 8. The vote was: For, Republicans, Smoot, Watson, Reed, Shortridge, Cozens, Keyes, Bingham, Thomas, Jones and Metcalf; Democrats, King and Connally. Against, Senators La Follette, Republican, and Democrats, Harrison, George, Walsh, Barkley, Gore, Costigan and Hull.

The House oil tariff was reduced from 1 cent to ½ cent a gallon after much maneuvering and various oil proposals had been voted down. The proposition finally approved included also a tariff of 2½ cents a gallon on gasoline, 2 cents a gallon on lubricating oil, 1 cent a pound on petroleum and paraffin wax products, and 10 cents a 100 pounds on asphalt and bitumin.

This won by one vote, ten to nine. Republicans voting for—Smoot, Watson, Reed, Shortridge, Bingham, Thomas, Jones and Metcalf; Democrats—Donnally and Gore. Against: Republicans—Cousens, Keyes and La Follette; Democrats—Harrison, King, George, Walsh, Costigan and Hull.

The coal tariff of $2 a short ton was put in by a vote of 11 to 8. For: Republicans—Smoot, Watson, Reed, Shortridge, Bingham, Thomas, Jones and Metcalf; Democrats—Barkley, Connally and Gore. Against: Republicans—Couzens and La Follette; Democrats—Harrison, King, George, Walsh, Costigan and Hull.

Other Changes Voted.

Other changes voted by the committee included: Made the 2-cent bank checks tax applicable to all bank checks, estimated to raise, $95,000,000; exempted stock loans from transfer tax, estimated loss, $5,000,000; changing the bond transfer tax to a straight 4 cents per $100 face value instead of the House tax of 2 cents with a minimum of one-eighth of 1 per cent.

Reduced the tax on grape concentrates from 44 to 20 cents a gallon; reduced the tax on grape juice from 11 to 5 cents a gallon; removed the special 10 per cent tax on pistols and revolvers, leaving these subject to the 10 per cent tax in existing law; reduced the tax on pipe lines from 8 to 3 per cent of the carrying charge, but including gasoline and other petroleum products; reduced the tax on fountain sirups from 9 to 7 cents a gallon; increased the admission tax on dog race tracks to 2½ per cent.

Newspaper Leader Hits Increase in Mail Rates

Syracuse, N. Y., May 4 (A.P.).—Jerome D. Barnard, chairman of the postal committee of the American Newspaper Publishers Association, said today the Senate finance committee's increase in second class mail rates had been made without giving publishers an opportunity to be heard.

"Every person familiar with the Postoffice Department's history over the last fifteen years," he said, "knows that the 1921 rates on second class mail when put into effect instead of increasing the revenues in the department actually brought about a decrease.

"The American Newspaper Publishers Association has not sought any special favor from Congress during its consideration of tax legislation. However, it does not approve or believe in a policy that would actually reduce the Government's revenues instead of increasing them.

"Yet the committee proposes an advance to rates which have been tried and proven confiscatory and an absolute failure. The former rates were repealed by Congress for those two reasons."

TAXPAYERS UNION URGES ECONOMIES

Open Letter Sent Congress by Group Organized in Budget Emergency.

Organized to meet the emergency created by congressional handling of the problem of balancing the budget, the Taxpayers Union is furthering the mobilization of taxpayers to urge economy by the National Government and more general distribution of the burden of taxation.

The organization made its debut yesterday in an open letter to Congress entitled "Taxes and the National Survival." The letter was published in morning newspapers.

Drastic reduction of national expenditure by the discontinuance or curtailment of superfluous and paternalistic bureaus, boards and commissions established since the war is demanded by the Taxpayers Union, which also intimates that certain of the major departments of Government might be deserving of reduction.

The group vigorously opposes any further increase of surtaxes on incomes, inheritances and corporations. It claims such increases would depress the market on all taxable stocks and bonds and demoralize industry by the flight of capital from productive industry to "tax exempts."

A general sales tax is offered by the union as the only solution to the Nation's present budget problem. It is pointed out that whereas such a tax at 2¼ per cent might easily be made to yield $1,000,000,000, the burden on every individual would be very light.

Young Democrats In National Group

Senator Logan, of Kentucky, Addresses Meeting; Officers Installed.

Affiliation with the Young Democratic Clubs of America was voted last night by the Young Democrats' Club of Washington at a meeting in the Women's National Democratic Club, 1526 New Hampshire avenue northwest.

Senator M. M. Logan, of Kentucky, was the principal speaker. He told of the Democratic party's policy for the coming campaign and asserted that his party is and always has been a friend of the American people."

New officers of the organization were installed. They were: Victor Russell, president; Caroline Thompson, first vice president; Philip Herrick, second vice president; Elizabeth Wheeler, corresponding secretary; Lyda Mae Francis, recording secretary, and Carl Schedler, treasurer.

30th Spring Fete Slated for Today

Neighborhood House Play and Dances Arranged for Children.

A spring pantomime and a song festival will be included among the many features of the Neighborhood House thirtieth spring festival, which opens this afternoon at 4 o'clock.

The program opens with a spring procession by the Day Nursery Toddlers and a spring pantomime by the junior kindergarten. A play entitled "Holiday in Make-Believe Town," will be presented by the boys' and girls' clubs at 4:30, followed by a boys' Indian dance, a minuet and Virginia reel. At 5 o'clock will be a song festival by the music school chorus. The "Mayers Song," by the Girl's Chorus; "Bringing in the May," by the Boys' Club, and the ever popular play, "Hansel and Gretel," by the Girls' Club, are on the program of this evening's entertainment, which begins at 8 o'clock.

The festival will culminate with the crowning of the queen Saturday afternoon. She will be the honor guest at the dinner to be given by Mrs. J. P. S. Neligh, head resident of the Neighborhood House, on Saturday night. Included among her guests will be the seventeen queens who were crowned at the festivals of 1915-1931.

SOUGHT

DR. E. G. BAUERSFELD.

BETHESDA DOCTOR OBJECT OF SEARCH

Dr. Emil G. Bauersfeld Has Been Missing From Home Since April 26.

New York police have been asked to assist in the search for Dr. Emil G. Bauersfeld, Bethesda physician, who disappeared from his home about 10 days ago. The physician had shown considerable interest in the radio program entitled "Lost Souls," broadcast weekly from a New York station, and had told friends that he would like to go to New York and visit the Bowery.

The doctor's disappearance was reported to Sergt. Earl H. Burdine at the Bethesda substation of Montgomery County Police yesterday by his wife, who had not reported it previously fearing it would injure his practice. Mrs. Bauersfeld told police that her husband left home between the hours of 2 and 6 a. m. April 26 in a highly nervous condition and that he had threatened suicide.

Dr. Bauersfeld had about $100 with him when he disappeared, but left his automobile at home. His wife had sat up with him because he was unable to sleep due to his nervous state. He suddenly rose and left the house, Mrs. Bauersfeld said, and walked rapidly away.

Mrs. Bauersfeld recently filed suit for divorce in Montgomery County Circuit Court at Rockville, but later withdrew the suit and the pair were reunited. They have six children. Mrs. Bauersfeld is prominent in parent-teacher association activities, being the unopposed candidate for president of the local group. The doctor also is well known and liked in Bethesda and the county.

He formerly was associated with Dr. Benjamin C. Perry, former president of the Montgomery County Commissioners, in his medical practice, but recently started his own practice. He attended most of the accident cases near Bethesda, always cheerfully rising from bed, even at early hours of the morning.

When he left home, the 43-year-old physician wore a brown suit, reddish brown overcoat and gray hat. He is 5 feet 7 inches in height, weighs 134 pounds and has brown eyes and gray hair.

County and Washington police are making a search for him, including woods nearby Bethesda, in the fear that he might have carried out his threat of suicide, but it is believed that he wandered off and may be suffering from amnesia.

Gov. Murray Will Seek Income Tax Law Again

Oklahoma City, May 4 (A.P.).—Gov. William H. Murray goes back to the people again this month in another attempt to obtain a State income tax to suit his own ideas.

He announced today initiative petitions would be circulated May 20 and 21 in an effort to obtain the 127,855 signatures needed to get the tax bill on the ballot at one of this year's elections.

MOTORISTS' PARLEY TALKS SPEED TODAY

Mentors to Begin Two-Day Session With U. S. Car Officials Present.

By WILLIAM ULLMAN.

Official mentors of nearly three-fourths of the Nation's 26,000,000 motorists will convene here today for the two-day meeting of the Eastern Conference of Motor Vehicle Administrators.

The issue which will be the paramount concern of the conference, and one which is of personal interest to every motor car owner, is speed. The fight for a curb upon the destructive force of the automobile operated at high speed will be led, paradoxically, by the man who first advocated abolition of maximum speed limits. He is Robin B. Stoeckel, Connecticut motor vehicle commissioner.

W. A. Van Duzer, director of vehicles and traffic of the District of Columbia, will act as host to the visiting motor vehicle administrators, who will represent a majority of the States east of the Mississippi River. The sessions will be held in the Hamilton Hotel. District Commissioner Herbert B. Crosby will welcome the group at 10 o'clock this morning.

The morning session will be devoted to organization, the welcoming address by Gen. Crosby, and a speech by Col. A. B. Barber, director of the national conference on street and highway safety, on uniformity of motor vehicle and traffic laws.

Afternoon Meeting.

The afternoon meeting, following a luncheon at the Willard Hotel at which the motor vehicle administrators will be guests of the American Automobile Association, will find the conference considering the speed and safety legislation proposals.

Mr. Stoeckel will ask the conference to go on record in favor of one or two legislative barriers to high-speed operation and to restrictions on speed advertising by motor car manufacturers. Both plans are an outgrowth of pioneer research conducted by the Connecticut motor vehicle department. One calls for a determination of the safe high speed of a passenger car in relation to its weight. The manufacturer would be prohibited from advertising a speed beyond this State-approved rate.

An alternate course being considered by the Connecticut official is to pledge individual drivers not to exceed the speed fixed as safe for various makes of passenger cars.

State Supervision.

Other motor vehicle administrators, among them Benjamin G. Eynon, of Pennsylvania, and Harold G. Hoffman, of New Jersey, are reported to be ready to ask the conference to consider possible means of State supervision over motor vehicle design.

Among the officials already registered for the conference are: George R. Wellington, Providence, R. I., president of the group; W. A. Van Duzer and M. O. Eldridge, Washington; E. Austin Baughman and D. M. Schroeder, Maryland; Harold G. Hoffman, New Jersey; B. G. Eynon and W. W. Matthews, Pennsylvania; C. J. Mealy and A. W. Kalmeyer, New York; R. B. Stoeckel and H. S. Compo, Connecticut; J. G. Griffin, New Hampshire; J. L. Harris, North Carolina; J. A. Bickell, Ontario; W. D. Denny, Delaware; J. O. Davis and Charles M. McCabe, Tennessee; William Stevens, Iowa; and John Hall, New York, representing the National Bureau of Casualty and Surety Underwriters.

A number of other State officials and representatives of the automobile and insurance industries are expected to register before the opening session this morning.

Racketeers Try to Get $50,000 From Edsion

Philadelphia, May 4 (A.P.).—The Record says Philadelphia racketeers have attempted to extort money from William L. Edison, of Wilmington, Del., son of the late Thomas A. Edison, in connection with his marketing of a device to eliminate radio static which he invented.

The racketeers are reported to have demanded $50,000 from Mr. Edison as the price of his freedom to market unmolested the device. Mr. Edison refused to comment on the report, but admitted he had conferred with police officials here Monday. Police also declined to comment.

Hickey-Freeman
CUSTOMIZED CLOTHES

WOOL TIES

An original collection of hand-blocked woolen ties have just arrived from overseas.

$1.50

LISLE HOSE

A group of full-fashioned hand-clocked lisle hose, coloured to our order by one of Europe's oldest hosiers, is here.

$1.50

Goldheim's

Apparel for Gentlemen . . . Established 1875

FOURTEEN HUNDRED AND NINE H STREET

MASSIE DEFENDANTS FREED AFTER THEY SERVE ONE HOUR

Continued from Page 1.

Lord and Jones slapped each other on the backs.

Lieut. Massie hugged his wife, who suddenly seemed to have lost years in appearance. The aristocratic Mrs. Fortescue embraced her daughter and then her son-in-law. Darrow shook hands with them all.

Some one asked Mrs. Massie whether she wanted to cable the good news to her father, who is in Los Angeles, en route here.

"No, thanks," she smiled. "I don't want to send a message until it's all over."

Massie declined to make a statement.

The court opened to find them all nervous. Darrow and the defendants rose while Judge Davis solemnly pronounced sentence.

"I sentence you to ten years at hard labor."

The courtroom was silent, except for the tropical breeze that whispered through the open windows. Massie, Mrs. Fortescue and the two sailors kept their faces taut.

Massie Half Smiles.

Kelley moved forward, as if he had forgotten his battle to send the defendants to prison.

"I move for a writ of mittimus forthwith," he said.

Massie and the others apparently knew what was coming. A half smile flitted across the lieutenant's drawn face.

Judge Davis called them all forward, one at a time, Jones first, committing them to the bailiff. Every one seemed to realize that the formal commutations would arrive by the time they had completed their sentence of one hour.

Mrs. Fortescue almost pranced toward the bailiff.

"This is a swell jail," beamed Jones. "A lot better than Al Capone's. I wonder how Al feels. They took him down to Atlanta by special train, didn't they?"

The United Press asked the prosecutor what effect the commutations would have on the pending Ala Moana attack case in which Kahahawai's four native companions are to be tried on charges of attacking Mrs. Massie.

Plans Are Not Altered.

"None," Kelley said. "We intend to go right through with the prosecution.

The failure of a jury last autumn to agree in the first trial of the alleged attackers brought about Kahahawai's death.

Massie told at his own trial how scurrilous stories were circulated about himself and his wife. Only a confession from one of the accused, he said, could end the rumors. He and Mrs. Fortescue then conceived the plan of kidnaping Kahahawai, he continued.

He said they enlisted support of Jones and Lord and then abducted Kahahawai from in front of the Federal Building here last January. They took him to Mrs. Fortescue's luxurious cottage, where he was shot to death.

They wrapped his body in strips of tarpaulin and were driving toward Koko Head Geyser when police arrested them. Prosecutor Kelley charged that they intended to throw the body into the geyser, thus ending any possibility of Kahahawai's remains being found.

Pens Message to Husband.

Mrs. Fortescue almost wept for joy as she penned the following message for the United Press to deliver to her husband, Granville Roland Fortescue, in Los Angeles:

"Free to come home, dear. GRACIE."

She sent a second message to Mrs. Charles Bell, a relative, who is with her husband. It read:

"Meet you in California. All love. "GRACIE."

A third message Mrs. Fortescue sent to her daughter, Rion Fortescue, in Oxford, England. It said:

"Meet you at Wildhome after college. Love. MOTHER."

The effervescent Jones cabled his mother, Mrs. E. M. Jones, New Bedford, Mass., thus:

"Dear moms. Will be home soon. Keep the coffee hot. ALBERT."

The widely smiling Darrow, who regarded this trial as the climax to his 50 years before the criminal bar, told the United Press "Neither the defense nor the prosecution made any trades or promises."

"We are pleased at what has been done so far," Darrow said, "but we are not satisfied with this commutation. My clients automatically lost their citizenship when they were convicted, but an unconditional pardon will fix that point."

He said he hoped Mrs. Massie's alleged assailants would not be retried.

After the defendants had served their sentence they hastened to the Young Hotel. There they posed, for news photographers and chatted with their attorneys.

The commutation caused them to lose their civil rights, but Darrow said he would push immediately a move for a full unconditional pardon.

May Not Be Retried.

Honolulu, May 4 (A.P.).—It became virtually certain today that the four men charged with criminal assault on Mrs. Thalia Massie, wife of a naval lieutenant, last September 12 will not be brought to trial again.

Prosecutor John C. Kelley, his Irish temper apparently high over Gov. Lawrence Judd's action in freeing the four Americans convicted of slaying Joseph Kahahawai, refused to discuss the retrial other than to say he was "ready to try it."

But Mrs. Massie, key witness, said she was following the advice of Clarence Darrow, who defended the Americans, and said he had suggested she return to the mainland without appearing again. Kahahawai was a defendant in the assault case.

"One jury disagreed," Darrow pointed out. "My experience has been that a case where there has been disagreement is seldom settled. I think a retrial would be a useless waste of public money and would not be for the best interests of the community." Attorneys here said without Mrs. Massie, retrial would be useless.

Assault Not Considered.

Attorney General Harry Hewitt said there had been no consideration of the Massie assault case in the negotiations which led to the commutation of the ten-year sentences of Mrs. Fortescue, Lieut. Massie, Lord and Jones to one hour.

"So far as the Territory is concerned we are ready to proceed with the prosecution of the case at the earliest opportunity," Hewitt said.

Darrow said Mrs. Massie had told her story twice.

"She has suffered enough," he said, "I don't think she can do any good by staying to tell her story a third time. I believe the outcome of this case is the best for everybody concerned. I think it is the only way to return to normalcy and good feeling in the community. But I want to say that everybody here has been most kind to us. I admire the Hawaiians particularly for their handling of this difficult situation."

The defendants in the assault case have been free on bail since the mistrial last December 6, staying closely to their homes. Since the verdict last Friday each has had a police guard.

Reaction to Honolulu Move Sharply Divided

Honolulu, May 4 (A.P.).—The reaction to the commutation of sentences in the Massie slaying case in this sunflooded paradise, where all races live, was sharply divided. From Walter F. Dillingham, millionaire financial and commercial leader, came commendation of the governor's action.

Princess David Kawanankoa, Republican national committeewoman, who speaks for the native Hawaiians, commented in a bitter vein. She said:

"The atmosphere has been so permeated with 'laxity of conditions and strict law enforcement' for the past few months that belief that justice could only be served by strict adherence to law has become part of our daily existence.

"With this commutation the verdict of a jury composed of men of intelligence, sound judgment and good character with the facts and law before them, becomes a farce and the truth, as brought out by the prosecution, becomes a travesty. Are we to infer from the governor's act that there are two sets of laws in Hawaii—one for the favored few and another for the people in general?"

34,755,410 Radios in World.

(Associated Press.)

Radio sets in use throughout the world were estimated yesterday by Commerce Department experts to total 34,755,410, more than half of which are in North America. Europe has 14,684,117 sets.

MASSIE PARDON ADVOCATES IN ATTACK ON COMMUTATION

Continued from Page 1.

conviction was improper and they should have been acquitted," continuing:

"They ought not to have been made to serve even one hour. The stigma that attaches to that sentence ought to be removed in some way."

The House territories committee yesterday unanimously voted in favor of "a thorough and complete survey of the government of Hawaii," and instructed its chairman, Representative Williams (Democrat), Texas, to introduce a resolution for that purpose.

Eager to determine if Gov. Judd's action amounted to a pardon, which he urged, Senator Bingham (Republican), Connecticut, chairman of the territories committee, asked for news of the case.

"If the commutation of sentence is a pardon, I am delighted," Bingham said. "If not, I am disappointed. I think a pardon due."

Praise From Logan.

A word of praise came from Senator Logan (Democrat), Kentucky, who introduced yesterday a bill authorizing the President to pardon the defendants. Logan had this to say:

"It shows a spirit over there that is taking care of the situation and I am very much gratified to learn of it."

But Logan added he would seek enactment of his bill, which would apply that power to all Territorial convictions, explaining it was proposed chiefly with the Massie case in mind.

From Representative Thatcher (Republican), Kentucky, came the declaration the commutation is "temporizing," to which he added:

"If they are going to do anything, they ought to grant a full pardon. They are just trying to save their faces by recognizing a technicality."

Thatcher is sponsoring a petition signed already by about 120 members of Congress, asking Judd to pardon the four. He said he was going to send to Judd the additional names obtained yesterday, which included:

Representatives Watson, Dominick, Thurston, Johnson, of Oklahoma; Wright, Treadway, Ruth Pratt, Swing and Arentz, and Senators Fletcher, Sheppard and Logan.

Chairman Sumners, of the House judiciary committee, said that group would meet today to consider the bill he prepared with Representative Delaney (Democrat), New York, to give the President power to pardon persons convicted of felonies in territories and possessions.

Sumners said, "It is doubtful whether the President now has the power," while Delaney suggested that to avoid losing their citizenship, the four defendants might refuse to accept sentence and appeal the conviction to a higher court.

News Great, Says Crisp.

"The news is great," was the comment of Representative Crisp (Democrat), Georgia, author of a bill asking the President to pardon them. He indicated he might not press the measure for action by the judiciary committee.

Delegate Houston, of Hawaii, who can join in debate in the House but has no vote, said he favored an investigation in Hawaii, which he said "thus far has had no investigation," but only "a star chamber session."

"The Richardson investigation was behind closed doors," Houston said. "I would welcome an open hearing."

Representative Britten, of Illinois, ranking Republican member of the naval affairs committee, said:

"The one-hour sentence should be completely annulled by President Hoover and Gov. Judd should immediately institute legal proceedings against all the natives implicated in the Massie case."

Senator Reed (Republican), Pennsylvania, said:

"I think Gov. Judd has made a very serious mistake which will turn up to plague the future administration of justice in Hawaii."

TODAY IN CONGRESS

SENATE.

Resumes consideration of Hale Navy building bill.

Judiciary subcommittee will meet in open session at 3 p. m. in committee room, Capitol, ground floor, northwest corner, to consider gas and oil conservation bill.

Judiciary subcommittee will meet in open session at 10 a. m., in committee room, Capitol, ground floor, northwest corner, to consider bankruptcy bill.

Mines and mining committee will meet in open session at 10:30 a. m., in room 212, Senate Office Building, to consider Davis-Kelly coal bill.

Commerce committee will meet in executive session at 10:30 a. m., in committee room, Capitol, old building, ground floor, northwest corner, to consider McNary airship bill.

Finance committee will meet in executive session at 2 p. m., in military committee room, Capitol, Senate floor, northwest corner, to complete tax bill.

HOUSE.

Resumes consideration of Muscle Shoals bill.

Appropriations committee will meet in executive session at 10 a. m. in committee room, Capitol, House floor, west side, to consider War Department appropriation bill.

Judiciary committee will meet in executive session at 10 a. m. in committee room, 379 House Office Building, to consider regular business.

Rules committee will meet in open session at 10:30 a. m. in committee room, Capitol, gallery floor, southeast corner, to consider Steagall banking bill.

Rivers and harbors committee will meet in open session at 10:30 a. m. in committee room, 245 House Office Building, to consider Florida project.

Ways and means committee will meet in executive session at 10 a. m. in committee room, 321 House Office Building, to consider cash soldiers bonus.

Immigration committee will meet in executive session at 11 a. m. in committee room, 483 House Office Building, in regular meeting.

Coinage, weights and measures committee will meet in executive session at 10:30 a. m. in committee room, 151 House Office Building, to consider silver question.

YESTERDAY IN CONGRESS

MAY 4, 1932.

SENATE.

Met at noon and recessed at 4 p. m. until noon Thursday.

Debated Hale bill providing for building Navy up to treaty limits.

Senator Oddie (Republican), of Nevada, introduced a resolution exempting Treasury-Postoffice appropriation bill from 10 per cent cut order of the Senate.

Senator Bankhead (Democrat), of Alabama, opposed Oddie measure, pleading for the widows and orphans who would have to pay the 1 cent increase in postage rates.

Finance committee put tariffs back into much amended and reamended tax bill.

Senator Logan (Democrat), of Kentucky, introduced a bill giving President authority to pardon Massie defendants.

Mines and mining committee continued hearings on Davis-Kelly coal bill.

Judiciary subcommittee heard opposition to bankruptcy bill.

Senator Norris (Republican), of Nebraska, introduced a bill to reduce interest on veterans' loans to 3 per cent.

Senator Fletcher (Democrat), of Florida, introduced a bill to extend national ebanking laws to Virgin Islands.

Foreign relations committee decided to hold hearings on Lewis equal rights reservation to Root World Court protocol.

Senator Thomas (Democrat), of Oklahoma, introduced a bill for conservation of oil and gas and authorizing interstate agreements for the purpose.

HOUSE.

Met at noon and adjourned at 5:30 p. m.

Debated Muscle Shoals bill.

Representative Rainey (Democrat), of Illinois, said cash bonus bill could not pass.

Territories committee voted in favor of a survey of the Hawaiian government.

Representative Sumners (Democrat), of Texas, introduced a bill authorizing the President to grant reprieves and pardons to persons in all Territories and possessions.

SPECIAL NOTICES.

RADIO SERVICEMEN, ENGINEERS, Experimenters and amateurs: Have you had in the early years of radio (preceding 1925) experience in the development of set analyzing and tube testing? If you used or constructed for use such equipment, you will find it to your advantage communicating full particulars. Box 122, Washington Post.

HONEY—5-LB. CAN, PURE, 90c DELIVered, for folks who can't eat sugar. Honey Pot, W. 0654 by 10 a.m. 1063 31st nw.

PAINTING—PAPERING
CARPENTER WORK.
Complete service. No charge for estimate. WASHINGTON HOME IMPROVEMENT CO. General Contractors. 1727 K st. nw. Natl. 2221.

Window SHADES: Floor Coverings SCREENS: prompt, neat serv. KLEEBLATT, 11th and H sts. Line. 0878.

DOOM OF BONUS BILL FORESEEN BY RAINEY

Plan Will Never Pass, He Says, as Advocates Claim Idea Is Gaining.

(Associated Press.)

A confident prediction that cash redemption of the $2,000,000,000 soldiers' bonus will not become law was made yesterday by the House majority leader. Meanwhile, the ways and means committee prepared to act on the controverted proposal that the payment be made with currency issued for that purpose.

Representative Rainey, the Democratic chieftain, told newspapermen flatly that the bill "hasn't a chance" and that "the committee wont approve any fiat money plan."

Bonus advocates insisted, however, that eleven of the 25 committee members already were on their side and hoped to add enough support for a majority.

"Our plan to pay the certificates is the only plan that will place money among the masses and cause an increase in the velocity of money and credits," Representative Patman (Democrat), Texas, said.

"It is gaining public support every day and this Congress can not afford to adjourn without doing something to help the masses of the people."

"Look what happened to money all over the world yesterday after the House passed the Goldsborough bill," Rainey said. "That bill provides for the mildest kind of inflation and leaves it in the hands of the Federal Reserve Board.

"The committee is not going to report such a drastic inflationary scheme as this bonus plan, and even if its sponsors do get it out on the floor it can not become law this session.

"If a petition to discharge the committee gets the necessary 145 signatures, May 23 would be the first day a vote could be had under the rules. Then, supposing the House passed the bill, what chance would it have in the Senate that late in the session?"

Rainey said it might be a good thing to get the bill on the floor for action so that business could be assured no fiat money will be issued.

CENSORSHIP GROWS IN LINDBERGH HUNT

Continued from Page 1.

by water stormy weather is said to have seriously hampered the work of Mr. Curtis. While the lid of secrecy was tightly clamped down at the naval base, the other two Norfolk intermediaries, Rear Admiral Guy H. Burrage, retired, and the Very Rev. H. Dobson-Peacock, remained equally noncommittal.

Those believed to be working with Mr. Curtis aboard the Marcon include Capt. Kenneth Whiting, commandant of the air base; Lieut. George L. Richard, naval pilot, and Edwin B. Bruce, of Elmira, N. Y., a friend of Mr. Curtis. Reports are also current that Col. Lindbergh himself is aboard the Marcon to aid in the efforts toward recovery of his infant son.

Hopewell, N. J., May 4 (A.P.).—State police investigating the kidnaping of Charles Augustus Lindbergh, jr., today took into custody a man who gave his name as Charles A. Dunbar.

Col. H. Norman Schwarzkopf, head of the State police, said Dunbar was being questioned "as to his reasons for being near the neighborhood." He was picked up when found loitering about Hopewell.

DIED

BARCLAY—On Tuesday, May 3, 1932, at his residence, 1333 K street northwest, JOHN W., husband of Virginia Brashears Barclay.
Body resting at Joseph Gawler Sons' chapel, 1754 Pennsylvania avenue northwest. Funeral services at the Church of the Epiphany, 1317 G street northwest, on Thursday, May 5, at 2:30 p. m. Interment at Rock Creek Cemetery.

FUNERAL DIRECTORS

THOS. S. SERGEON
1011 7TH ST NW. Telephone Natl. 1090.

JAMES T. RYAN
817 PA. AVE. SE. Atlantic 1700.

WM. H. SARDO & CO.
412 H ST. NE. Phone Lincoln 0524.
ESTABLISHED 1876.

JOHN R. WRIGHT CO.
1337 10th st. nw. Phone North 0047.

J. WILLIAM LEE'S SONS
FUNERAL DIRECTORS.
CREMATORIUM
12 PA. AVE. NW. NATL. 1384 & 1385.

CHAS. S. ZURHORST
01 EAST CAPITOL ST. LINCOLN 0372.

P. J. SAFFELL
933 5th st. nw. Natl. 0537.

Frank Geier's Sons Co.
613 SEVENTH ST. NW. Telephone
Modern Chapel. NATIONAL 2473.

FUNERAL DESIGNS

Appropriate
FUNERAL DESIGNS
Reasonably Priced
Flowers Telegraphed Anywhere
Cooke
1709 Conn. Ave. Potomac 5300

Funeral Sprays, $2.50 Up
Blossom Shop, 721 13th St. NW.
Metro. 6441. We Deliver.

FLORAL TRIBUTES
$3.50 Up
J. H. SMALL & SONS
Phone NORTH 7000 DUPONT CIRCLE

GEO. C. SHAFFER
Expressive Floral Emblems. Phone
Moderate prices. Open eve. & Sun. Nat. 0106
900 14TH ST. NW.

GUDE BROS. CO., Florists
1212 F STREET. National 4276.
APPROPRIATE FUNERAL DESIGNS.

CEMETERIES

Choice Lots and Sites for Sale
ENDOWMENT FUND
ENSURING PERPETUITY
Glenwood Cemetery

SCENES AT CORONATION OF APPLE FESTIVAL QUEEN

Post Staff Photo.

The queen of the Shenandoah Apple Blossom Festival is shown with the princess from California and the princess from Washington. Left to right—Maxine Doyle, princess from California; Helen Lee Ames Washington, and Geraldine Jacoby, princess from the District of Columbia. Right—Ambassador Paul Claudel crowns Miss Washington queen of the festival.

BAKER ASKS REFORM IN CHOOSING JUDGES

American Judicature Session at Mayflower Discusses Bench Appointments.

The need for methods of improvement in judicial selection was voiced yesterday by Newton D. Baker, president of the American Judicature Society, at the nineteenth annual meeting at the Mayflower Hotel.

The increased number of lawyers, he said, made a careful selection of members of the American bench necessary. Judicial councils, he advocated, should be given greater advisory powers. He cited the system of selection now in operation in Cleveland, Ohio, where a council composed of members of the bar advised the voters on the best qualified members for the bench. Mr. Baker advocated representation of the laity on judicial councils.

A discussion on the selection of judges was carried on by the society, some of the members favoring appointment and others advocating a modification of the elective system. Dean Justin Miller, of the Duke University Law School, and Grenville Clark, of the law firm of Root, Clark & Buckner, of New York, led the discussion.

A meeting of the board of directors of the society was held later in the afternoon, attended by members representing every State in the Union. Judge Clarence N. Goodwin, a former justice of the Illinois Appellate Court, who is the chairman of the board, presided at the meeting.

Charles A. Boston, former president of the American Bar Association, was the speaker at the dinner of the society last night. Mr. Baker presided at the dinner.

He was introduced to dinner guests as "a former resident of Washington, and a possible future one."

Jose Mardones, Opera Singer, Dies.

Madrid, May 4 (A.P.).—Jose Mardones, Spanish opera singer, who was connected with the Metropolitan Opera in New York for a number of years, died today aged 63.

DIED

BARROWS—Suddenly, on Tuesday, May 3, 1932, at his residence, 1402 L street northwest, HARRY H. BARROWS.
Services at the S. H. Hines Co. funeral home, 2901 Fourteenth street northwest, on Friday, May 6, at 2 p. m. Interment Arlington National Cemetery.

BIRMINGHAM—On Wednesday, May 4, 1932, at Walter Reed Hospital, Brig. Gen. HENRY P. BIRMINGHAM, U. S. A., retired, and father of Maj. R. C. Birmingham, U. S. A.; William Birmingham, Clara Birmingham and Mrs. Everett Harman.
Funeral services at Walter Reed Chapel on Friday, May 6, at 10 a. m. Interment at Arlington National Cemetery.

CLAYTON—On Wednesday, May 4, 1932, at George Washington University Hospital, ALEXANDER PATTON, beloved husband of Ethel Howard Clayton, of 4601 Stanford street, Chevy Chase, Md., in his forty-third year.
Notice of funeral later.

CUSICK—On Monday, May 2, 1932, at her residence, 437 M street northwest, IRENE CATHERINE, beloved daughter of the late Patrick F. and Mary C. Cusick.
Funeral from above residence on Thursday, May 5, at 8:30 a. m., thence to Immaculate Conception Church, where mass will be offered at 9 a. m. for the repose of her soul. Interment at Mount Olivet Cemetery. Services by W. W. Chambers Co.

DEAN—On Wednesday, May 4, 1932, CHARLES RAY, beloved husband of the late Ida H. Dean.
Funeral services from the parlors of Almus R. Speare, 1623 Connecticut avenue northwest, Friday, May 6, at 11 a. m. Interment at Glenwood Cemetery.

FOLLIN—On Monday, May 2, 1932, at Emergency Hospital, WALTER A., beloved husband of Mina Follin.
Funeral from the W. W. Chambers Co. funeral home, 1400 Chapin street northwest, on Thursday, May 5, at 10 a. m. Services in Salem M. E. Church at Forestville, Va., at 11 o'clock. Relatives and friends are invited. Interment at the church cemetery.

HAMILTON—On Wednesday, May 4, 1932, ANNA, beloved daughter of the late John and Mary G. Hamilton and sister of Bridget Dougherty.
Funeral from the W. W. Chambers Co. funeral home, 1400 Chapin street northwest, on Friday, May 6, at 8:30 a. m., thence to the Sacred Heart Church, where mass will be said at 9 a. m. for the repose of her soul. Interment Mount Olivet Cemetery.

LANGFORD—On Wednesday, May 4, 1932, at his residence, 443½ Tennessee avenue northeast, JOHN D., the beloved husband of Julian A. Langford.
Funeral from the Wm. H. Sardo & Co. funeral chapel, 412 H street northeast, on Friday, May 6, at 2 p. m. Relatives and friends invited. Interment (private) Glenwood Cemetery. Please omit flowers.

MIDDLETON—On Thursday, April 28, 1932, at Los Angeles, Calif., LOUISE J., beloved sister of Margaret E. Middleton.
Funeral services at St. Paul's Episcopal Church, Rock Creek Cemetery, on Friday, May 6, at 3 p. m.

STOERMER—On Sunday, May 1, 1932, FRANK, beloved husband of Lena Stoermer (matron of Ruppert Home).
Funeral from the chapel of Thomas S. Sergeon, 1011 Seventh street northwest, on Thursday, May 5, at 2:30 p. m. Relatives and friends invited to attend. Interment at Cedar Hill Cemetery.

TWOMEY—On Wednesday, May 4, 1932, at Providence Hospital, KATE A., beloved wife of the late Daniel D. Twomey and mother of Dennis W. and Thomas E. Twomey.
Remains resting at the funeral home of W. Warren Taltavull, Fourteenth street and Spring road northwest. Notice of funeral later.

CROWNING OF APPLE FESTIVAL QUEEN WITNESSED BY 25,000

Continued from Page 1.

Teachers College Glee Club, dressed in colonial costume, sang royal anthems as the procession of blossom princesses from 35 States in the Union took their places on either side of the esplanade. The princesses wore pink gowns, picture hats with wreaths of flowers and jackets of darker pink.

Ambassador Claudel appeared on the esplanade with Judge Philip Williams, Chief Justice of Blossomland; Mayor F. Amos Shyrock of Winchester, and the Rev. Robert B. Nelson, dean of the city.

A military escort from Staunton Military Academy preceded the queen with drawn sabers, taking positions in line with the princesses.

Queen Shenandoah IX, dressed in a flowing white satin gown with long dress completed the royal procession. Her train was borne by little Misses Jane Porterfield Myers and Anne Dudley Field, of this city, while little Miss Dorothy Cooper carried the crown on a black satin pillow.

As the queen took her position just below the throne, voluminous shouts of "Long live the queen" broke forth from the assemblage.

The tricolor of France and the Stars and Stripes of the United States floated majestically above the heads of the court as the Chief Justice of Blossomland said:

"Sirs: I present unto you Queen Shenandoah IX of the House of Washington. Wherefore all you who are come this day to do your homage."

After the queen presented herself for coronation, the chief justice presented her with the robe and scepter of power and the golden apple signifying plenty. Queen Shenandoah next was presented with the "key to the City of Winchester," which was carved of oak wood from the historic Fort Loudoun here which George Washington constructed to defend the colonists against Indian invasion.

Claudel Places Crown.

Ambassador Claudel of France placed the crown of authority on the queen's head as the chief justice spoke, in part:

"In the name and for the realm of the Shenandoah Apple Blossom Festival, with devotion to the memory of Washington, the brave, the wise, the good, the father of his country, the friend of mankind, lover of the beauty and bounty of nature and with grateful remembrance of his association with our city—Helen Washington—we place this crown, emblem of nobility and dignity, upon your head."

Just as the last words of the oath resounded through amplifiers in Handley Stadium, Handley High School cadet orchestra struck up "The Star-Spangled Banner," to be followed by "La Marseillaise."

The coronation was the second in a long series of events of the apple blossom festival in honor of George Washington. In the morning 3,000 school children paraded in colonial costume, one entire section being dressed as Martha and George Washington.

Just after the coronation, a pageant, "The Harvest of the Years," depicting growth of the Shenandoah Valley, given in honor of the newly crowned queen, depicted George Washington as a youthful surveyor here, a member of the colonial militia and later in the Virginia House of Burgesses. Tomorrow afternoon, a special division in the grand feature parade will portray again these episodes in the life of Washington and also his inauguration as first President of the United States.

After the coronation, Queen Shenandoah IX visited nearby apple orchards in full blossom and tonight she received her court at a formal reception in the home of Mr. and Mrs. Harry C. Stouffer.

Ambassador Claudel arrived in Winchester early this morning, accompanied by his daughter, Mlle. Reine Claudel, and secretary, C. Clarac. He was welcomed by Col. B. M. Roszel, head master of Shenandoah Valley Academy; former Gov. Harry F. Byrd, Col. H. J. Benchoff, head master of Massanutten Military Academy; William E. Cooper, apple fete executive chairman; Director General Richards and W. W. Glass. He planned to return to Washington late today.

Tonight a torchlight parade of firemen from Virginia, West Virginia, Pennsylvania and Maryland was held. Comic aspects were predominant, among them being a fully equipped moonshine liquor still in operation—with water. The use of the still was granted the firemen by special order from Judge Philip Williams in Corporation Court.

From a half dozen dance halls the blare of orchestras told of apple blossom balls being held tonight.

Tomorrow's program:

11 a. m.—Presentation of pageant, "The Harvest of the Years," in Handley Stadium.

Noon—Luncheon for the queen and her court by Mr. and Mrs. John M. Steck.

2 p. m.—Grand feature parade. "The Trail of the Pink Petals."

4 p. m.—Aerial show at Admiral Byrd Airport.

9 p. m.—Queen's ball in Shenandoah Valley Academy.

9:30 p. m.—Apple blossom balls in local dance halls.

SHOALS BILL ACTION IS PROMISED TODAY

Six-Hour Debate in House Leaves Federal Operation Unsettled.

(Associated Press.)

Muscle Shoals, an old political friend, was entertained by the House yesterday for more than six hours, but the session was so talkative that final action was postponed until today.

About half of the eighteen-page Hill bill had been completed when Chairman McSwain, of the military committee, moved an adjournment with the understanding that today's session will be continuous until a final vote on the measure.

But the chief issue, Government operations, still remained unsettled. It was assailed by administration Republicans, who predicted another presidential veto, and Representative Goss (Republican), Connecticut, gave notice he would ask its elimination from the bill.

This section would direct the governing board of three created to control the $140,000,000 war-time project to operate the nitrate plants if no private lease is contracted within eighteen months. A later lease still would be in order, however, upon receipt of a satisfactory bid.

An effort was made by Representative Holaday (Republican), Illinois, to substitute the Secretaries of War, Agriculture and Commerce for the special board, but his motion was rejected, 71 to 38.

This was the principal vote of the day. Representative Snell, the Republican leader, proposed a liberalization of the leasing provision relating to carrying charges for stored fertilizer, but was defeated, 114 to 95.

An amendment by Representative Parker (Democrat), Georgia, fixing a $10,000 limit on the salaries of any employes of the Muscle Shoals board was accepted.

Representative Underhill (Republican), Massachusetts, predicted President Hoover would veto the bill, "and save the people another $100,000,000." Representative Tilson, of Connecticut, former Republican leader, said:

"There is no reasonable possibility that a lease will be made in eighteen months and if it is not made, then the Government goes into the fertilizer business."

Representative Taylor (Republican), Tennessee, told the House he would propose an amendment to authorize construction of the $34,000,000 Cove Creek Dam on the Clinch River in Tennessee.

Catholic U. Council Has Annual Dinner

Governing Body for Undergraduate Affairs Is Host at Hotel.

Members of the Catholic University student council, governing body for undergraduate affairs, held their annual banquet at the Mayflower Hotel Monday night.

Speakers included the Rev. Maurice S. Sheehy, assistant to the rector; the Rev. Joseph P. Christopher, professor of Latin; the Rev. Francis P. Cassidy, dean of men; Joseph M. Murphy, director of the Bureau of Public Relations, and Matthew Sweeney, president of the sophomore class in the College of Arts and Sciences.

Others in attendance included Louis Bertoni, Clifton, N. J., president, senior arts; Peter P. Kane, Larchmont, N. Y., president, senior engineers; Edward D. O'Brien, New Britain, Conn., president senior law; Nicholas Chiascione, Hartford, Conn., president, junior arts; John Herlihy, Rye, N. Y., president, junior engineers; John Davis, Ocean View, Va., president, sophomore engineers; Fred Guarnieri, Warren, Ohio, vice president, freshmen law; James Christianson, Mishawaka, Ind., president, freshman arts, and Charles Fanjul, Havana, Cuba, president, freshman engineers.

Jewell Downs' Pupils Present Song Program

Enthralling songs of Italy and the moving ballads of mother and home were heard in the small ballroom of the Willard Hotel last night when pupils of Jewell Downs presented a program of 30 renditions.

Seating capacity was so limited that part of the audience was obliged to occupy the entrance hallway to the ballroom. Among those scoring encores were Jean Bishop, singing "Passing By" and "Il Bacio;" Mason Barnes Bray, with "Little Mother of Mine," and Bert Wells, with "Secrecy."

U. S. NAVY WILL RANK THIRD, SENATE HEARS

Continued from Page 1.

our people want to go to war a war may very well at any time be forced upon us."

Mr. Hale contended approval of his bill would indicate to the other powers represented at Geneva that "we really mean what we say when we talk about parity with any other naval power and when we insist that certain ratios be maintained."

"Our claim that we must have parity with Great Britain and a given ration with Japan loses all force when, though given by treaty the right to do so, we take no steps to exercise that right," he said.

"We are rapidly becoming not one of the two great and equal naval powers of the world, but a poor and trailing third naval power."

Mr. Hale said the net result of this Nation's attempt to lead the way in disarmament had been to weaken the American fleet in comparison to others.

"Our fleet," he said, "is fast becoming a Navy of obsolete ships." Only 170 of the 373 ships on the Navy list today, he added, are under age as compared with 184 for Japan and 150 for Great Britain.

French Set Film Import Quota.

Paris, May 4 (A.P.).—An import quota on photographic film was established by the government today. Imports between April 1 and June 30 were limited to 31 tons, of which the allotment to the United States was 10½ tons.

FIRE RECORD.

2:29 a. m.—3435 R street northwest; davenport.
8:10 a. m.—Ninth and D streets southwest; hoisting engine and shed.
9:52 a. m.—Bladensburg road and New York avenue northeast; grass.
3:36 p. m.—Second and N streets northeast; automobile.
4:26 p. m.—120 Lee court northwest; buffet.
4:50 p. m.—Porto Rico avenue and Bates road northeast; woods.
6:09 p. m.—1409 Florida avenue northwest; trash.

5 FREED IN COLONIAL TEAHOUSE VICE CASE

Judge Directs Verdict When Mann Act Plot Is Held Unproved.

A directed verdict yesterday freed four men and a woman on charges of conspiracy to violate the Mann act in one of the cases growing out of vice investigation which had its inception in a general shooting at the Old Colonial Tea House at Bladensburg, Md., last fall. Judge W. Calvin Chestnut, in United States District Court, Baltimore, directed the jury to return an acquittal verdict on the ground that the Government had failed to prove a conspiracy on the part of the defendants to transport women from Washington to the tea house.

The defendants freed are Charles "Doggy" Leavitt, manager of the place; Charles Missler, Samuel Kushner, Mrs. Margie Kushner and William Hancock.

Judge Chestnut said in his instructions to the jury that acquittal did not mean the defendants could not be punished. He said they could be indicted separately under the Mann act and the acquittal was not a bar to further prosecution.

Burkinshaw Prosecutor.

Neil Burkinshaw, of Washington, who was appointed special assistant to the Attorney General to handle the cases, said last night that he had not decided on his future course in regard to the conspiracy case or whether he would move for reindictments.

"This indictment does not charge a violation of the white slave law or that these people are unworthy characters; it charges them with conspiracy or an agreement to do a certain thing, Judge Chestnut declared. Under the law they must be acquitted on such a charge if it is not proved no matter how immoral their general conduct may have been," the court said. "This does not mean that the defendants can not be properly punished."

Charles J. Danford and Ahmad Abraham, both of whom were named in the indictment, pleaded nolo contendere and were not on trial.

At the conclusion of the case, Judge Chestnut sentenced Abraham to one year in jail, and suspended the sentence on condition of good behavior. The disposition of Danford's case was deferred for consideration.

Hancock, immediately after the verdict, was taken in custody by George W. Collier, United States marshal, on a detainer placed against him by authorities of Lancaster County, Pa., where he is wanted on a murder charge.

Two Girls Witnesses.

Verne Edwards and Eva McCoy, the two girls alleged to have been transported to the teahouse by the defendants, both testified that Leavitt was the manager of the house, and that Mrs. Kushner assisted him in his capacity. They said they were taken at different times to the place in an automobile driven by one of the defendants, and that they had marked cards for Samuel Kushner to distribute in Washington showing the location of the house and the route used to get there. These cards, they said, were to be distributed by taxi drivers in Washington.

The Edwards girl said that Hancock took her to the place while the other witness testified that she was taken by Danford.

The case was the third to be tried as a result of a protracted investigation into vice conditions in this and neighboring States. In the first two instances the defendants were convicted and Chester Renzulli, a defendant in both cases, was sentenced to serve two years in prison. Anna Lutz, a codefendant with Renzulli also was convicted and sentenced to serve a month in jail and pay a fine of $250.

G. W. U. Greek Letter Groups Debate Tonight

Two current subjects of national interest will be debated in the final rounds of the annual George Washington University interfraternity and intersorority debate contest to be held tonight at Corcoran Hall under the auspices of Delta Sigma Rho, honorary speech arts fraternity.

The subject, "Resolved, That the crime of kidnaping should be punishable by death," will be debated by the fraternities, Theta Upsilon Omega and Acacia, while the sororities, Zeta Tau Alpha and Phi Sigma Sigma will argue the question, "Resolved, That married women in Government positions whose husbands are gainfully employed should be replaced by qualified persons now unemployed."

CAPONE BEGINS 11-YEAR TERM IN PENITENTIARY AT ATLANTA

Continued from Page 1.

and one year in the Cook County (Chicago) Jail.

Capone is through with his old life as hoodlum boss of Chicago, he said, as prison walls loomed before him.

"I'm not just starting a new leaf," he said, "I'm opening a new book and the old one is closed for good." He had previously asserted he was through with "politics and all the other rackets."

The gangster whose word has been law in Chicago's gangland in recent years was resolved to be a meek and model prisoner, saying it was the smart thing to do to "go along with everybody and cooperate."

He said he wanted to enter all the prison activities he could, particularly in the athletic line. Capone particularly likes baseball and claims to be a "pretty good pitcher and first baseman even if I do say so myself."

Capone grew a bit philosophical toward the end of his train trip to prison. He said it was his idea that a person must make the best of things, even if they include a long term in a penitentiary. Remorse and foreboding, he said, led to one of two things—insanity or suicide, and he added "I'm not ready for either one."

It will be three or four weeks before prison officials determine what sort of work Capone's physical and mental attributes fit him for. He will spend that time in a special cell block for newcomers to determine, among other things, whether he has any contagious disease.

His expensive clothes, light gray fedora, silk underwear and fancy shirts, were taken from him and $230 he brought along deposited to his credit. He was given a regulation prison uniform, a bath and sent to bed.

Capone will be unquestionably the best known convict in the prison as it now holds no other outstanding criminals. But Federal officials believe even his great notoriety will die in the years he spends there. The Atlanta penitentiary has a reputation for no special privileges and for being leak-proof as far as news is concerned.

There will be no interviews and no pictures. Capone will be merely one of 3,000 with no news given out as to his activities.

Capone's Earning Power To Be Curtailed in Jail

(United Press.)

Al Capone will earn less money during his seven and one-half years in Atlanta Penitentiary than he spent each year for silk shirts in Chicago.

And—he may earn nothing at all.

Government officials know the gang chief's sleep will not be disturbed by the snipping of the hungry wolf. But they also said unless Capone works he won't be paid.

Too, he may not even be given a chance to earn a few pennies or dimes. The hoodlum who made millions in various rackets also is known as a good cook. Thus, he may be given work as a cook, which is not considered payable labor.

Income tax investigators found Capone could juggle figures aptly so he may toil for nothing over the penitentiary books. He must be employed in one of the prison industries, such as the cotton textile mill, the plant where mail bags and Army tents are made and other forms of manual labor, to be paid for it.

These convicts are paid approximately $7 a month and if Capone were regularly employed in these plants he would earn during his term less than $650, authorities here estimated.

JULIUS GARFINCKEL & Co.
F STREET AT FOURTEENTH

Our Great May Sale of
UNDERWEAR,
NEGLIGEES, BOUDOIR APPAREL,
CORSETS AND BRASSIERES . . .
Has Taken the Town by Storm

Our Fifth Floor is the center of attraction and on all sides people say they have never seen such unusual qualities at such remarkable savings.

Lovely French Crepe, Glove Silk, Rayon Undies . . . Negligees, Lounging Wear, Corsets and Brassieres

At Very Special Prices

ANGELA VARONA'S PERSONAL ASSISTANT WILL BE HERE FOR AN EXCLUSIVE VISIT UNTIL SATURDAY OF THIS WEEK . . .

Do arrange to visit her for free consultation on your skin problems. And remember during this week only

You Will Receive a Jar of
VARONA'S NEW ANGEL CREAM
With the Purchase of the Varona Preparations
a cream women over 30 years of age will find most beneficial to use.

JULIUS GARFINCKEL & Co.
F STREET AT FOURTEENTH

A "Lifetime" Gift to the Graduate . . .
Hamilton Watches
STRAP AND POCKET MODELS
Now at Reduced Prices

An excellent selection of case styles to be eliminated from the regular line in models that were $50 to $57. All standard 17-jewel Hamilton movements.

Now $40

B. Harris & Co.
F Street at 11th
Jewelers and Diamond Merchants for Over Half a Century

Bigger and Better Funerals At Half the Usual Cost Are Done by
CHAMBERS
A Whole Funeral for as low as $75
Phone or write your Address. We will send you a beautiful catalogue of How We Do It.

OPEN A CHARGE ACCOUNT
SPRING SUITS $19.50
Easy Terms—No Extra Charge
EISEMAN'S, 7th & F

POST WANT ADS PAY

Karpen Club Chair
Sale-priced Now

Would you ever have believed it? A finely made, guaranteed construction Karpen Club Chair of roomy proportions so low priced. Upholstered in a good, tastefully designed tapestry and filled with sanified, curled, black hair. A remarkable value! $29.95

One of the Many Chairs Reduced During Our Sale

MAYER & CO.
Seventh Street *Between D and E*

ITALIAN-AMERICAN VOTER CLUB GROWS

Columbain League of Republicans Meets Here to Extend Its Field.

Plans for a Nation-wide extension of the Columbian Republican League, composed of Italian-American voters of six Eastern States, were made yesterday at a conference of the representatives of the voters from those States—Massachusetts, Rhode Island, Connecticut, New York, New Jersey and Pennsylvania—it was announced last night by the Republican national committee.

It is proposed to extend the organization through Ohio, Michigan and Illinois and across the continent to California, with the result that its membership will be representative of States having within their borders 92 per cent of the Italian-American population of the entire country.

Between the morning and afternoon business sessions of the league leaders, numbering approximately 100 men and women, the delegates visited the White House, where they were received by President Hoover on the south lawn. This was followed by a luncheon at the Willard Hotel, headquarters for the meeting. Robert H. Lucas, executive director of the Republican national committee, presided as toastmaster, and the speakers included William N. Doak, Secretary of Labor; Senators James J. Davis, of Pennsylvania, and W. Warren Barbour, of New Jersey; Edward Corsi, commissioner of immigration at Ellis Island, N. Y., and W. Kingsland Macy, chairman of the Republican State central committee of New York. Harry E. Hull, commissioner of immigration, and Raymond Crist, commissioner of naturalization, were presented to the delegates and greeted them briefly.

Asserting that the Italians coming into the United States lead all other foreign groups in the acquisition of American citizenship, Secretary Doak said that this was not only a tribute to their intelligence and to their good faith, but likewise was an indication of what the country might expect of them in the way of loyalty and intelligent participation in the pursuit of good government.

Turning to the economic depression, the Labor Secretary said President Hoover had given his time, thought and energy to formulating and to giving the effect to plans "to fight this enemy of us all."

CALIFORNIA VOTE IS BLOW TO ROOSEVELT HOPES

Continued from Page 1.

direction. He looked like a winner, and politicians love a winner.

What then will be the psychological effect of Roosevelt's defeat in California, following as it does a bad showing in the East a week before? One effect of it may be that Kansas, Indiana and West Virginia and other States will veer away from Roosevelt and send uninstructed delegations to Chicago, thus endangering the New Yorker's chances of going into the convention with a majority.

Had Roosevelt won in California, his supporters were ready to ask favorite son candidates to renounce their own aspirations and get on the bandwagon. For them to make such a suggestion now would, in the opinion of the favorite son candidates, no doubt, be extremely bad taste.

It is not alone Roosevelt's poor showing in Massachusetts, Pennsylvania and California that has hurt him. He has lost ground in ways that can not be expressed in figures. For one thing he has been getting a pretty severe hammering in the press. The unfavorable comment began with his "forgotten man" speech. Then came Al Smith's comment on it, and his implication that Roosevelt was a "demagogue." Many editors friendly to Roosevelt agreed that he "had it coming to him." In St. Paul, Roosevelt was expected to redeem himself, but there was widespread feeling that he had fallen down.

Rumor G. O. P. Wants Him.

Meanwhile the story has been broadcast that Republicans would welcome Roosevelt as a candidate, believing that he would be defeated in the East by President Hoover. The Roosevelt people say that this is "rank Republican propaganda." Be that as it may, the story hasn't done Roosevelt any good.

Nor has he been helped by another story that is going the rounds. This is to the effect that Samuel Seabury is going to call upon Gov. Roosevelt to fire Mayor "Jimmy" Walker and thus force Roosevelt to decide whether he wants to remove Walker and perhaps make a hit with the hinterland, or whether he wants to stand by Walker and make a hit with Tammany.

But probably the worst blow to fall on Roosevelt is the demonstrated fact that, pitted against real opposition, he is not the vote-getter that his supporters claimed he was.

There are many Democrats—and it would not be surprising if the number grew—who would like to see the party rid of the Smith-Roosevelt feud and all the other elements that make for uncertainty and discordancy.

Garner Elated by Big Vote.

The big question is, "Who will the party turn to if Roosevelt is ditched?" There were plenty of answers at the Capitol yesterday, the answers, of course, coming from the friends of other aspirants.

Thus, quoting Senator Tom Connally, of Texas:

"The factional fight between Smith and Roosevelt is making Garner stronger every day. The party can unite on Garner and elect him. The Democratic party needs harmony and united action. With Garner they are assured."

There were others who felt that the Garner boom has been damaged beyond repair by the conduct of the House. In saying so, however, they agreed that Garner is going to have a lot to say about who is nominated.

The Speaker himself has not yet said that he is a candidate. His comment yesterday dealt merely with the size of the vote.

"The most interesting thing to me," he said, "is the large Democratic vote. I understand it was the largest on record in California. I think it most significant."

True, the Democratic vote was a record breaker, but even so it fell behind the "confidence vote" given to President Hoover. The President, despite the fact that he was unopposed in the Republican primary, polled a larger vote than Garner, Roosevelt and Smith combined.

This cheered Republican leaders, who have been considerably worried by the Democratic trend in California.

Senator J. Ham Lewis, of Illinois, himself a favorite son candidate, said yesterday that one possible outgrowth of the California primary would be a movement to form a Roosevelt-Garner ticket.

Friends of Garner, however, did not think he would relish the idea of swapping the Speakership for the Vice Presidency.

Ritchie's Chances Improve.

The adherents of Gov. Albert C. Ritchie of Maryland felt yesterday that he was in the best position he has ever occupied with respect to the presidential nomination. In the event of a deadlock, Ritchie is certain to be given a "run."

It may seem a curious thing, but virtually all Democrats agree that Ritchie is an able administrator. His great handicap is the fact that he comes from a small State.

"Political parties do not nominate men," said one Democratic sage yesterday. "They nominate States."

Admittedly, that accounts for a large part of Roosevelt's popularity. New York is the big prize in the electoral college, having 47 votes.

If Roosevelt should be dropped, and assuming Al Smith would not have a chance, New York would still have two men to offer the convention—Owen D. Young and John W. Davis.

Ohio, another cradle of Presidents, has in addition to its favorite son, Gov. George White, three men to offer—James M. Cox, the 1920 nominee; Newton D. Baker, and Senator Robert Bulkley. Incidentally, one of the Republican senators, a man who has gained quite a reputation as a political prophet, is willing to bet money that Bulkley will be the nominee.

Dill Concedes Damage.

Senator Clarence C. Dill, of Washington, an ardent Roosevelt supporter, was quite frank in discussing the California result yesterday.

"If Roosevelt had won," he said, "we would have claimed it as a great victory. Now that he has lost California, we can't minimize the fact that it is a blow to us."

Had Roosevelt won in California, Dill said, the favorite son movement would have crumbled. Now, he concedes, it may be strengthened.

The new senator from Georgia, Maj. John Cohen, said he thought Roosevelt had run a "remarkable race" in California.

"He was running against four of the most powerful men in the country," he said. "Yes, four—William Randolph Hearst, William G. McAdoo, Garner and Smith."

Californians in Congress attributed Garner's victory to the strange Hearst-McAdoo alliance. Hearst, a wet, threw the influence of his five California newspapers behind Garner, and McAdoo, a rabid prohibitionist, delivered to him his big dry following. This is to be found particularly in southern California, an area populated largely by former Iowa farmers.

Just where Garner stands on the prohibition question is not known, although there is a strong suspicion that he is wet. Anyway, McAdoo, having beaten the regular Democratic organization that was behind Roosevelt, is now expected to run for the nomination for the United States Senate.

Garner's big vote in California was no more surprising than was that of Al Smith. The "happy warrior" polled far more votes than the Roosevelt people thought he would, and wound up close on his rival's heels.

One serious weakness under which Roosevelt labored was lack of newspaper support. The only papers that crusaded for him were those of the McClatchey chain, and wherever these circulated Roosevelt ran well.

Roosevelt now has, roughly, 375 delegates instructed, pledged and claimed, allowing 50 in Pennsylvania, where the delegates are subject to dispute. There will be 1,154 delegates in the convention. A majority thus will be 578.

Strength of Opposition.

To get the nomination, a candidate must line up two-thirds, or 770. To block a candidate, the opposition must line up 385 delegates.

Taking the delegates Smith now has or soon will have and adding these to the delegates pledged to various favorite sons, plus delegates that Roosevelt does not seem likely to get, it is fairly easy to reach a total of more than 400.

If such a number could be held intact for any length of time, a Roosevelt victory would naturally be impossible. In some of the favorite son delegations, however, there is considerable sentiment for Roosevelt.

FIGHTS NEAR HARBIN CLAIM HEAVY TOLL

Continued from Page 1.

Chan-Shan, the Chinese commander who so long held the Japanese from Tsitsihar last year, were reported to be the nucleus of Chinese resistance.

Gen. Mah was subdued and later joined the Japanese-sponsored state of Manchoukuo as governor of Nellunkiang province. He left his capital of Tsitsihar for the area near the Soviet border in north Manchuria at last reports, and some authorities said he had been taken prisoner by his lieutenants, who opposed his friendly activities with the Japanese.

Gen. Muria, another Japanese officer whose forces had been operating eastward from Harbin, today boarded armored trains with heavy reinforcements for Gen. Hirose, who was making little headway.

Meanwhile conditions of revolt were no better in the Sungari district to the eastward, and it was reported that Gen. Tingchao, leader of the Chinese rebels and an associate, Gen. Li Tu, had offered $125,000 for the head of Gen. Hirose.

Patrol Boat Is Badly Damaged.

Gloucester, Mass., May 4 (A.P.).—The Coast Guard patrol boat 156 was badly damaged today in a collision with the Virginia and Joan, a fisherman, in the harbor. The bow of the Coast Guard craft was crumpled and only her water-tight bulkheads kept her afloat. No one was injured.

REDUCED RATE EXCURSIONS

Fares Shown Are Round Trip

$6.00 Pittsburgh
SATURDAY, MAY 7
Leave Washington 12:10 a. m.
Returning, leave Sunday night.

$10.50 Akron or Cleveland
SATURDAY, MAY 7
Leave 8 p. m.
Returning leave following Sunday night.

$16 Chicago
SATURDAY, MAY 7
Leave 12:30 noon
Returning leave following Sunday night

$3.50 New York
SUNDAYS, MAY 8, 22
Lv. Washington 12 midnight Saturday (Train open for occupancy 10:00 p. m., Saturday).
ALSO MAY 30 TO NEW YORK AND NEWARK, N. J.
Leave Washington, 12:35 a. m.

$3.00 Philadelphia
SUNDAYS, MAY 15, 29
Lv. Washington 7:35 a. m. or 11:30 a. m.
Return same day.

45% Reduction
IN ROUND-TRIP FARES
Every Week-End Until Sept. 3
Between all points on B. & O. system: and numerous other destinations in the East and Middle West, including Chicago and St. Louis. Also to Eastern Canada. Going from noon Friday to midnight Saturday. Returning leave destination until midnight following Monday.

Other Excursions
ATLANTIC CITY
WEEK-END, ALL-EXPENSE TOURS
SATURDAYS, MAY 7, 14, 21
$11.50 At Hotels Boscobel, Devonshire, Monticello
$13.00 At Hotels Madison, Jefferson, Richfield, Princeton.

$3.00 Chester
$2.75 Wilmington
MAY 15, 29
Lv. Washington 7:35 a. m. or 11:30 a. m.

$1.50 Harpers Ferry, $2.75 Hancock, $2.00 Martinsburg, $3.00 Cumberland. Lv. Washington 9:00 a. m., Sunday, May 29

Baltimore
$1.25 Saturdays and Sundays, $1.50 Daily. Good for 3 days.
Fast Train—Ample Room—Modern Equipment

BALTIMORE & OHIO

LOWEST FARES
EVER QUOTED TO
CALIFORNIA
Via HAVANA, thru PANAMA CANAL

First Class $175, $200, $225
Tourist $120
Special Cl. $135
According to steamer selected.
Corresponding reductions to all ports of call.
LUXURIOUS LINERS
One or more sailings every week.

Meals, rooms and all necessary expenses included

Here's the chance for you who have always wanted that most marvelous sea voyage—to California. Fares are now at the lowest point ever. And don't overlook this important comparison when you are considering *how* you'll go to California: Steamer fares cover not only transportation, but meals and room accommodation also—large, light, airy, with plenty of space to move about—and, more than that—two weeks of perfect vacation fun.

You don't have to wait until you *reach* California for your vacation pleasures. You have them all the way from coast to coast—*when you go by sea.*

25% Reduction on Round Trips by Sea
(one way fare and a half)
Another unusual trip—one way water—one way rail. Hometown to hometown—also at greatly reduced rates.

Your local steamship or railroad agent will give you full particulars.

DOLLAR S. S. LINES
1005 Connecticut Ave. N. W.
Washington, D. C.
Tel. Metropolitan 0695

PANAMA PACIFIC LINE
International Mercantile Marine Company
1419 G Street N. W.
Washington, D. C.
Tel. National 1645

Do you inhale?

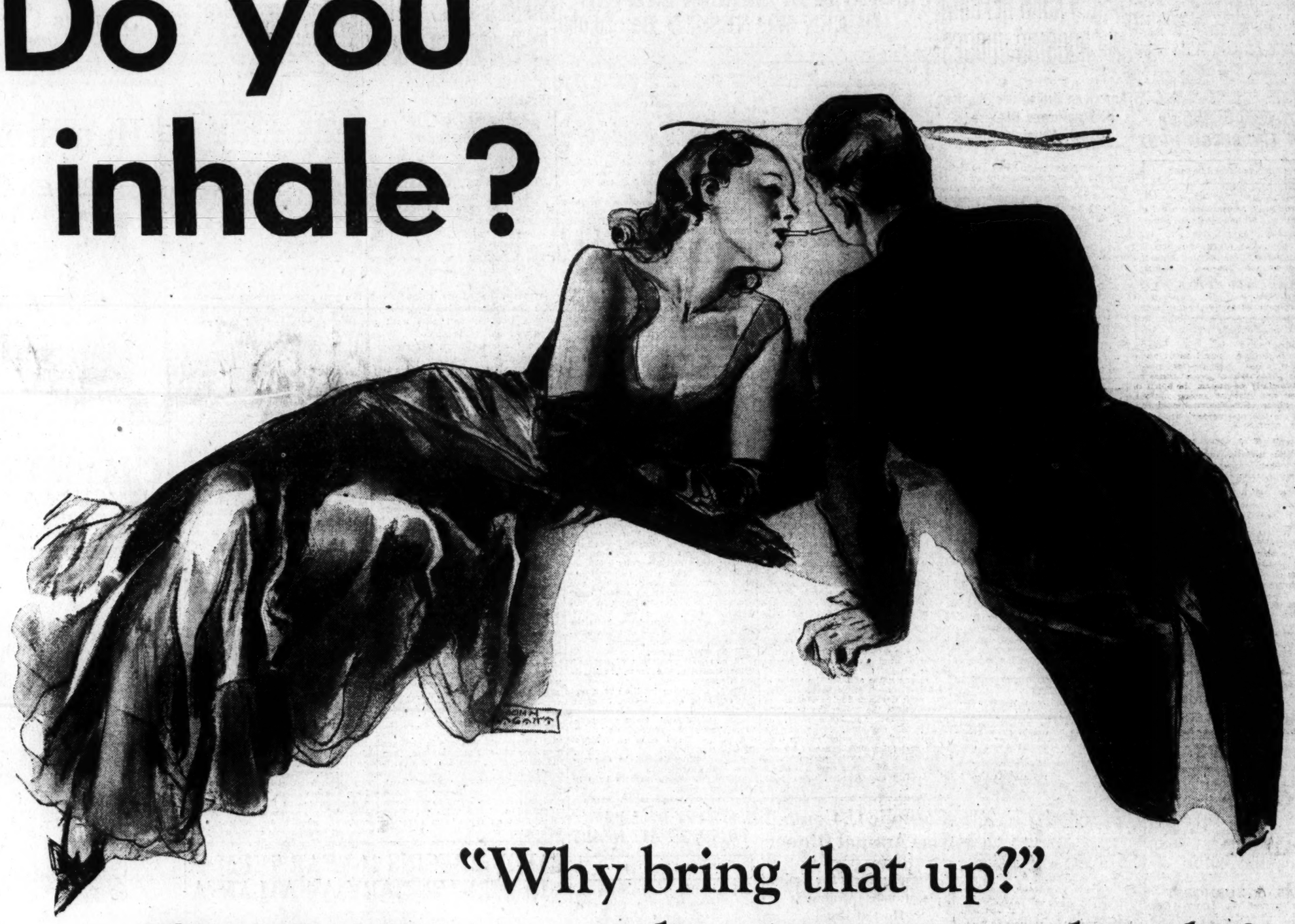

O. K. AMERICA
TUNE IN ON LUCKY STRIKE—60 modern minutes with the world's finest dance orchestras, and famous Lucky Strike news features, every Tuesday, Thursday and Saturday evening over N. B. C. networks.

"Why bring that up?" —the cigarette trade asks!

FOR years there has been generally a striking avoidance of the word "inhale" in cigarette advertising. Why? Goodness only knows! For everybody inhales—knowingly or unknowingly! Every smoker breathes in some part of the smoke he or she draws out of a cigarette.

That's why it's all-important to be certain that your cigarette smoke is pure and clean—to be sure that you don't inhale certain impurities.

Lucky Strike *has dared* to raise this vital question—*for it has solved the problem!* It gives you the protection you want . . . because certain impurities concealed in even the finest, mildest tobacco leaves are removed by Luckies' famous purifying process. Luckies created that process. Only Luckies have it!

"Fifty million smokers can't be wrong!" So whether you inhale knowingly or unknowingly—safeguard your delicate membranes!

"It's toasted"
Your Throat Protection—against irritation—against cough

Copr., 1932, The American Tobacco Co.

EDUCATORS DISCUSS JUSTICE OF NATIONS

American Conference Opens Here; Borchard Speaks on World Courts.

By JAMES WALDO FAWCETT.

Prof. Edwin M. Borchard, law school, Yale University, and the Rev. Dr. Edmund A. Walsh, school of foreign service, Georgetown University, shared honors with William R. Castle, Undersecretary of State, as speakers at the sixth general assembly of the American Conference on Institutions for the Establishment of International Justice at the United States Chamber of Commerce Building last evening.

Prof. Borchard's subject was "America and a Court of Justice for the Nations." He said in part: "To our world genuine peace is even more essential than it was to the world of a century ago, for distubance now wreaks greater injury to greater numbers and endangers our economic and social system.

"The problem of preserving peace involves the preservation of the life of individuals and of nations as well as of the accumulated benefits of human experience. * * * The major problems which trouble the life of nations and hence humanity lie not in the legal field, but in the economic, political, and, I submit, psychological fields. * * *

Pleading for "enlightened self-interest," Prof. Borchard said, "a policy of live and let live" must be restored among the nations. "As it is, we are putting to an extraordinary test the patience of helpless mankind." In effect the World War of 1914-1918 is still going on.

Dr. Walsh Is Speaker.

Prof. Borchard declared: "What has happened since 1917 should awaken the more responsible guardians of our institutions to the disintegrating influences of a further refusal to terminate the war by a peace of reconciliation and understanding. Some of the political devices which have been created since 1919 have lulled the world into a false sense of security by blinding it to the realities of international life. An awakening in this respect has become urgent if our existing order, national and international, is to be saved."

Dr. Walsh, speaking on "International Peace Through International Justice," said: "If ever cool heads and steady hands were needed at the helms of ships of state, it is at the present hour. Otherwise the peace of the world lies at the mercy of an accident and might easily be transferred to the hands of an irresponsible individual.

"In human relations it is the heart of humanity that must first be won. The head will follow. It is difficult to reverse that process and expect to command lasting friendship. Commendable indeed are naval conferences, agreements for limitation of armaments, pacts for the outlawry of war, economic conventions, and similar laudable attempts to diminish the dangers of international warfare by eliminating both the occasions and the physical instrumentalities of conflict. But they provide inadequate guarantees of peace unless simultaneously we disarm the spirit of hatred and distrust among nations, tranquillize men's hearts, and educate them to mutual respect and reciprocal confidence."

Justice Between Nations.

At the morning session Dr. Justin Miller, dean of the law school, Duke University, spoke on "A Practical Agency for the Promotion of Justice Between Nations." He said that neither a League of Nations nor a World Court can solve the entire problem. He pleaded for the development of international education as an agency toward peace.

Dr. Edward C. Wynne, assistant chief, hitsorical division, Department of State; William P. MacCracken, jr., secretary, American Bar Association, and Harold G. Moulton, president, Brookings Institution, will be the speakers at this morning's session. Dr. Leo S. Rowe, Dr. William John Cooper and Dr. Stephen P. Duggan, will address a luncheon meeting at the Hay-Adams House. The final meeting of the conference will be a banquet at the Mayflower Hotel, with Representative James M. Beck, presiding, and Secretary of Labor William N. Doak, Representative Ruth Bryan Owen and Dr. Elon H. Hooker as speakers.

CASTLE CITES DEVELOPMENT IN FOREIGN POLICY OF U. S.

Continued from Page 1.

while the possibility of war to prevent war, with the concurrent necessity to send our young men to fight at the behest of other governments than our own, remains in the covenant of the league."

While the Hoover doctrine in American foreign policy is not basically new, the application which Secretary Stimson gave to it last January has never been invoked before. During the office of Secretary of State William Jennings Bryan, the United States announced that any agreement made in violation of its treaties by the Japanese or Chinese would not be recognized by this Government.

However, this confined the American action to the open door and did not imply concurrent action from foreign governments as happened with the Hoover doctrine.

Here the address contained the following significant passage:

"The President has been determined ever since he took office really to base American policy on the pact of Paris. He believes in all measures honestly to avoid war, but is determined that these measures should not themselves envisage war. He, therefore, looked into the future, realized that in the mechanism of international relations a stern deterrent of the use of force would be to make valueless the results of war. Out of this earnest belief grew that new dictum in international law that territorial gains made by any nation guilty of breaking the terms of the Kellogg Pact shall not be recognized. The spoils of war become Dead Sea fruits.

"This idea was first embodied in the note of the Secretary of State to Japan and China of January 8 in the following words: 'That it (the American Government), does not intend to recognize any situation, treaty or agreement which may be brought about by means contrary to the covenants and obligations of the pact of Paris of August 27, 1928, to which treaty both China and Japan, as well as the United States, are parties.' It was amplified in the Secretary's letter to Senator Borah of February 23 as follows: 'On January 8 last, upon the instruction of the President, this Government formally notified Japan and China that it would not recognize any situation, treaty or agreement entered into by those governments in violation of the covenants of these treaties, which affected the rights of our Government or its citizens in China. If a similar decision should be reached and a similar position taken by the other governments of the world, a caveat will be placed upon such action, which, we believe, will effectively bar the legality hereafter of any title or right sought to be obtained by pressure or treaty violation.'

"This new American doctrine, inspired by the President, was accepted by the League of Nations on March 11 as follows:

"'Considering that the principles governing international relations and the peaceful settlement of disputes between members of the league, above referred to, are in full harmony with the pact of Paris, which is one of the corner stones of the peace organization of the world and under article 2 of which "the high contracting parties agree that the settlement or solution of all disputes or conflicts of whatever nature and whatever origin they may be which may arise among them shall never be sought except by pacific means."

"'Proclaims the binding nature of the principles and provisions referred to above and declares that it is incumbent upon the members of the League of Nations not to recognize any situation, treaty or agreement which may be brought about by means contrary to the covenant of the League of Nations.'"

The official verification of the American Government's attitude toward embargoes and boycotts contained in the Acting Secretary of State's speech will be interpreted in all quarters as a most significant contribution to the diplomatic developments in the Far East.

It was recalled here last night that several informed organizations last year had endeavored to bring the State Department to a formal announcement of an embargo against Japan for her activities in Manchuria and in Shanghai. The underlying principles behind the department's refusal to do so were thus explained by Mr. Castle:

"The idea is opposed by the administration primarily because an official boycott is an act which would almost surely lead to war. What the proponents of this idea want is for the Government officially to declare an embargo on all trade or communication with the offending country. Clearly this would be useless unless the act were concurred in by all other nations. And here again immediately rises the question as to what body we shall give the right to make the decision—an immediate decision—as to whether or not the nation in question has violated the terms of the treaty of Paris."

The Acting Secretary then said:

"But there are other reasons why the American Government believes that such a boycott would be unfortunate. As I said, to be effective it must be practically universal, and unanimity is hard to achieve unless you have something in the nature of a superauthority which must be obeyed. If the United States alone declared a boycott, besides being useless it would almost certainly be considered an act of war, and at the very least would mean that for years to come we should be singled out for hatred by the nation in question. If the boycott were universal, it would somehow have to be enforced. The ports of the nations to be embargoed would have to be blockaded, and if there is anything more likely to lead to war than a blockade I have yet to hear of it. People say that a boycott would be effective because people would recognize its justice. Do not the signatories of the Kellogg pact recognize the justice of that treaty? I believe they do, yet the proponents of the boycott are the very ones who cry most loudly that the pact must have more than a sense of justice and morality to enforce its observance."

BAR GROUPS HEADS PLAN CELEBRATION

Program for Corner Stone Laying at New Supreme Court Discussed.

Plans for the laying of the corner stone of the new Supreme Court Building October 13 were discussed yesterday at a meeting of the executive council of the American Bar Association and representatives of the local bar associations at the Mayflower Hotel.

Extensive ceremonies, which will parallel the ceremonies held in 1893 to celebrate the one hundredth anniversary of the laying of the corner stone of the Capitol, were outlined at the meeting. Representatives of the District Bar Association, the Federal Bar Association, the Women's Bar Association and the Patent Lawyers Association were present at the conference.

Guy A. Thompson, president of the American Bar Association, announced a four-day program for the organization's annual meeting, October 12 to 16. Local law units plan to entertain the visiting members of the bar, and visits to historic sites are scheduled.

Original treaties entered into by the United States will be exhibited for the benefit of the convening members. The documents will be displayed in the various Government departments.

Town Claims Record For Widow Residents

Waynesville, Ill., May 4 (A.P.).—This old central Illinois town with a nineteenth century flavor, today checked over its inhabitants and set up a new claim to distinction.

Every twelfth resident is a widow.

The town, with 592 residents, is the home of 50 widows, the check revealed.

Waynesville, settled in 1825 and according to tradition nearly selected once as Illinois' capital, has no paved roads within its boundaries or within a mile of its outskirts.

Search for Child Lost In Mountain Delayed

Los Angeles, May 4 (A.P.).—Cold and rain conspired with rugged terrain today to defeat the efforts of scores of searchers for 3-year-old Cecilia Mitchell, missing since Monday in the mountains of the Ridge Route District. The opinion that the little girl could not be alive after two freezing nights was expressed by Los Angeles deputy sheriffs participating in the search.

The child left the Hoyden Ranch near Quail Lake, where her mother is employed as housekeeper, to hunt wild flowers. The little sled she was dragging was found the following day several hundred yards from the Ridge Route highway.

DR. FOWLER HEADS MEDICAL SOCIETY

Other Officers Are Elected by District Group at Annual Session.

Dr. Harry Atwood Fowler was chosen president of the Medical Society of the District of Columbia at its annual business session last night in the Medical Society Building.

Other officers elected were Dr. Henry R. Schrieber, first vice president; Dr. H. Gladys Kain, second vice president, and Dr. Coursen B. Conklin, secretary-treasurer. Dr. Arthur C. Christie, Dr. Harry S. Bernton and Dr. Janvier W. Lindsay were named members of the executive committee. Dr. Daniel L. Borden was named to the program committee.

Dr. Fowler is a graduate of Johns Hopkins University Medical School. He is attending surgeon to the Emergency Hospital and consultant urologist to Mount Alto Hospital. He is vice president of the American Association of Urological Surgeons.

At the public meeting tonight at 8 o'clock which will conclude the society's two-day activities, Dr. Haven Emerson, of New York City, will speak on the mutual responsibility of the medical profession and the laity in the organization of preventive methods in a community.

This meeting will be held at 1718 M street northwest.

An Event Presenting the Season's Most Sensational Values!

Fur and Untrimmed

COATS

Dress and Sports

25% OFF *Original Prices*

Fur and Untrimmed

SUITS

Dress and Sports

No woman can afford to miss this important event, and since our stocks are limited, to insure a wide choice, we emphasize the necessity of coming early.

All Sales Final

Erlebacher

TWELVE-TEN TWELVE-TWELVE F STREET

PHONE NATIONAL 4205
FOR POST CLASSIFIED ADS

To Chicago in 18 hours of Luxury..

The Liberty Limited

IF you like to travel in luxury when you go to Chicago, take The Liberty Limited.

Its 18-hour schedule means that you lose no more than an hour of business time on the trip. And meanwhile you enjoy the fine service and cuisine for which the Pennsylvania is famous. All at no extra fare.

The Liberty Limited now provides through service to St. Louis as well.

Round-Trip Fares Reduced 45%. All this summer you can take a Friday-to-Monday week-end between any points on the System for 45% less than the usual round-trip fare. Tickets good in coaches or Pullman.

TO CHICAGO

THE LIBERTY LIMITED		THE STATESMAN	
Lv. Washington	4.02 P.M.	Lv. Washington	11.00 P.M.
Ar. Chicago	9.00 A.M.	Ar. Chicago	5.30 P.M.

TO ST. LOUIS

THE LIBERTY LIMITED		THE AMERICAN	
Lv. Washington	4.02 P.M.	Lv. Washington	6.50 P.M.
Ar. St. Louis	1.30 P.M.	Ar. St. Louis	4.45 P.M.

Standard Time

Alan B. Smith, General Pass. Agent, 613-14th St., N. W., Washington, D. C. Telephone National 9140.

PENNSYLVANIA RAILROAD

AMOCO-GAS AMERICAN GAS

SIGNALS of ECONOMY

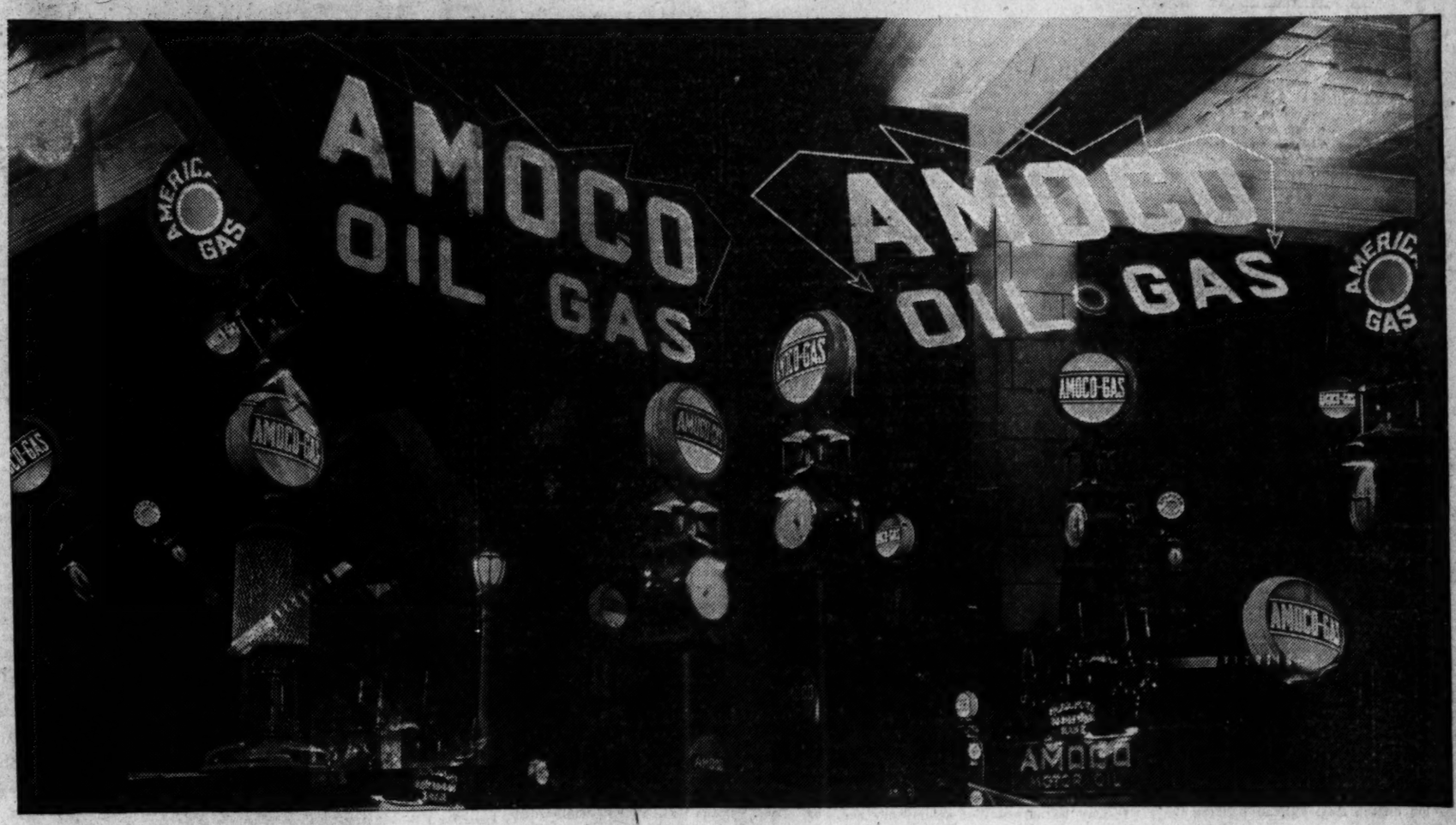

OUT of the night flash the familiar Amoco and Orange American lights! ¶ They do more than mark the spots where courteous service awaits you. Every one is a signal of motor economy! ¶ The economy of Amoco-Gas: if you want the finest special motor fuel ... the one that delivers superlative performance at less cost per mile! ¶ The economy of Amoco Motor Oils: if you want longer wear and 100% protection for your motor! ¶ The economy of Orange American Gas: if you are a user of regular gasoline! ¶ Whenever you drive ... make these signals your guides to saving ... with safety!

The AMERICAN OIL COMPANY • *General Offices:* BALTIMORE, MARYLAND

Washington Office: South Washington, Va.

The Washington Post.

THE WASHINGTON POST CO.
Washington, D. C.

EDWARD B. McLEAN,
President and Publisher.

MEMBER OF THE ASSOCIATED PRESS.

The Washington Post is a member of the Associated Press, receiving the complete service of the world's greatest news-gathering organization.

The Associated Press is exclusively entitled to the use for republication of all news dispatches credited to it or not otherwise credited in this paper, and also the local news published herein.

TERMS OF SUBSCRIPTION.

Delivered by Carrier in Washington.

Daily, Sunday included, one year	$8.40
Daily, Sunday excepted, one year	6.00
Sunday only, one year	2.60
Daily, Sunday included, one month	.70
Daily, Sunday excepted, one month	.50
Sunday only, one month (with four Sundays)	.26
Sunday only, one month (with five Sundays)	.35

BY MAIL, PAYABLE IN ADVANCE.

Maryland and Virginia.

Daily and Sunday		Sunday Only.		Daily Only.	
One year	$10.00	One year	$4.00	One year	$7.00
Six months	5.00	Six months	2.00	Six months	3.50
One month	.85	One month	.40	One month	.60

ALL OTHER STATES.

(Mexico and Canada, Incl.)

Daily and Sunday		Sunday Only.		Daily Only.	
One year	$12.00	One year	$5.00	One year	$8.00
Six months	6.00	Six months	2.50	Six months	4.00
One month	1.00	One month	.50	One month	.75

All Subscriptions by Mail Payable in Advance.

New subscriptions for The Post or renewals will not be accepted unless payment accompanies the order. Remittance should be made by draft, checks, postoffice orders, registered letters or express orders, payable to The Washington Post.

Entered at the Postoffice, Washington, D. C., as second-class mail matter.

National Advertising Representative—PAUL BLOCK and Associates, Park-Lexington Building, New York; Palmolive Building, Chicago; Little Building, Boston; General Motors Building, Detroit; Guarantee Trust Building, Philadelphia; Russ Building, San Francisco; 736 South Hill St., Los Angeles.

Thursday, May 5, 1932.

JOBS VS. THE PORK BARREL.

Economy for Government workers and pork for special interests!

That is the slogan on which Congress has acted to date in its attempt to cut down Government expenditures. As the economy bill passed the House it carried alleged savings of $38,000,000. More than $30,000,000 of that amount was taken from the salaries and expense allowances of Federal employes. Less than $8,000,000 represents the curtailment of extravagance and the abolition of useless functions. With the exception of gouging Government workers, the House has utterly refused to cut down expenditures.

The efforts of both the Senate and the House to slash the payrolls have left Government workers in a precarious situation. As a result of the economy bill salaries above $2,500 are to be cut 11 per cent. That reduction, falling chiefly upon the higher paid employes, will not bring any great hardships to the Government personnel. But when combined with the action of the Senate in reducing appropriation bills for the various departments by 10 per cent, an unwarranted penalty is levied against Federal employes. Thousands will be discharged unless some order is brought out of this chaotic program.

Congress has brought itself to a most absurd position. While pretending to favor the interests of wage earners in general, it enacts legislation that is certain to increase the army of unemployed. Congress goes on a rampage against extravagance and then applies the axe only to Government workers. Extravagant provisions that benefit its own members are left undisturbed. Handouts to special groups that are politically strong are increased, and pork barrel appropriations are maintained. Only clerks, who have been serving the Government at low salaries because they considered their positions secure, are cut off.

A real economy program could eliminate sufficient waste to make the reduction of Federal salaries and the dismissal of Government workers entirely unnecessary to balance the budget. But all hope that the demoralized House might adopt such a program seems to have passed. The Senate has blundered through some appropriation bills without seriously considering the unemployment that will result from the arbitrary reduction of payroll items. The net result is to sacrifice governmental efficiency and penalize Federal workers for the sake of continuing doles to special interests that have no legitimate claim upon the Government.

It is to be hoped that the Senate will yet move to bring order out of this chaotic condition. Government workers ought not to be sacrificed to preserve the interests of treasury-raiding politicians. This attempt to throw the full weight of the economy program upon the men and women who serve Uncle Sam is one of the most despicable gestures that have been made at this session of Congress.

PASS THE NAVAL BILL.

Action on the Hale bill, authorizing the construction of enough tonnage to bring the United States Navy up to the strength prescribed in the London naval treaty, could not be taken at a more appropriate time than at present. Pleas that the measure be delayed until the conclusion of the Geneva Disarmament Conference have no validity. There is no remote possibility that the London treaty will be upset by a new agreement at the Geneva gathering. On the other hand, there are compelling reasons why the United States should inform Europe that it intends to maintain a navy of full treaty strength.

While the Hale bill was under discussion in the Senate, efforts were being made at Geneva to reopen the entire naval question. Senator Charles Dumont, representing the French delegation, attempted to convince the naval commission that the questions settled at London should be threshed out again. But he met stern opposition from Senator Swanson, of the American delegation. Great Britain will stand with the United States against breaking down the naval treaty.

The motive of France is plain to every one. The Paris government has let it be known that it has no intention of disarming. France merely raises the question of naval armaments to obscure the issue before the conference and to make the failure of that venture the more certain. The motion of Senator Dumont is another gesture to divert the responsibility of failure away from France.

Nothing that can take place at Geneva will alter the urgent necessity of building up the American Navy to treaty strength. Congress has allowed the Navy to lag behind so that the sea power of this country is only a trifle greater than that of Japan. The nations of Europe, which claim to be so poverty-stricken that they can not pay their war debts, maintain enormous military as well as naval forces. Only America lags behind what is considered essential for adequate national defense.

Senator Lewis says that "nothing would bring the Geneva conference to action more quickly than to observe the United States had taken steps to proceed with the upbuilding of its Navy." This country has nothing to gain by listening to the disarmament pipe dreams that come out of Geneva. Let the Hale bill pass so that Uncle Sam may proceed to build the Navy up to parity with Great Britain. Evidence that the United States intends to pursue a vigorous course in this respect would have a wholesome influence upon Europe.

GARNER WINS CALIFORNIA.

Seldom has so rapid and decisive a change been registered in the pre-convention fortunes of a presidential candidate as the last few weeks have brought to Gov. Roosevelt. With the loss of California's delegates to the Chicago convention he suffers a setback that is decidedly more significant than the mere failure to add this support. Even the entry of former Gov. Smith in the "stop Roosevelt" movement did not halt the corralling of delegates by Gov. Roosevelt until the sweeping Smith victory in Massachusetts and his capture of support in Pennsylvania suddenly changed the complexion of the campaign.

California has been heralded as a pivotal State, particularly as it would affect Gov. Roosevelt. Until recently it was virtually conceded to him. The victory of Speaker Garner is not as decisive a feature of the result as the defeat of the New York governor. The speaker returns to the picture in the role of a possible compromise candidate, but Gov. Roosevelt's chances are definitely dimmed. The governor's hope of entering the convention with a following which might have insured his choice on an early ballot has probably been lost.

With the recent demonstration that Gov. Roosevelt was weak in the East it was all-important that his claim to strength in the South and West be sustained. The North-Western States that rallied to his support count few delegates in the convention, but if he had gathered in California's 44 it might have been difficult to stem the tide in his favor. The loss of them will doubtless have an equally unfavorable effect upon wavering States that are yet to select delegates.

Critical opponents who analyze Gov. Roosevelt's strength in delegates already pledged to him point out that much of it comes from States that will return no votes for a Democrat in the Electoral College. Others are unkind enough to claim that even Al Smith's victories are due more to Gov. Roosevelt's weakness than to inherent Smith strength. It is a mistake to attach too much importance to the vote of any one State, but at present it appears that the results in California make the Democratic race for the nomination a free-for-all.

THE STATES' PROBLEM.

The most notable decision arrived at by the Senate committee on unemployment insurance is to leave the problem to the States. Congress could not satisfactorily legislate on employment conditions because they differ so widely in each section of the country.

At first glance it may appear that the Senate committee is merely passing the buck to the States. But there is ample reason why Congress should avoid the subject, except to cooperate with the States by exempting unemployment reserves from taxation and extending encouragement in other ways for the stabilization of employment. There is a much better chance of keeping the whole question out of politics if it is handled entirely by the State legislatures. The experience of Congress with the bonus and other veterans' legislation confirms the wisdom of leaving unemployment insurance entirely to the States.

All members of the committee agree that the burden of supporting the unemployed should fall upon industry rather than upon public treasuries. That view is also fundamentally sound. The most vicious aspect of the unemployment insurance systems of Europe is the support of idle men from public funds. When contributions are made from the public treasury politics is infused into the insurance system, and it inevitably descends into a dole. There is no possible way of avoiding this corrupting and demoralizing influence, except by placing the entire burden upon industry itself.

It may be agreed that compulsory employment reserves are necessary to put any uniform system into operation. Without compulsory legislation and without the encouragement of public contributions very little stabilization could be anticipated. Each State, however, must work out that problem for itself. Conditions in the various States differ widely, and what is satisfactory in New York might be detrimental in Georgia.

Under any circumstances the stabilization of employment will require a long time. Laws requiring industry to set aside unemployment reserves at the present time might retard business recovery and work a great hardship upon the unemployed. Congress would do well definitely to hand over the unemployment problem to the States and industry so that they may chew upon it and be ready for constructive action when the dark clouds of depression begin to break.

THE FRENCH ELECTIONS.

Owing to the numerous political parties in France and the requirement that a candidate receive an absolute majority of all votes cast in his district, only 248 members of the Chamber of Deputies, which has a membership of 615, were definitely elected on May 1. This number is about equally divided between the right wing supporters of Premier Tardieu and the left wing group, of which the Radical Socialists, led by M. Herriot, is the most important party.

The run-off election to decide the occupants of the remaining 367 seats in the chamber will be held next Sunday. In that contest only a plurality is required for final selection. Neither side has given up the contest, though there has been much speculation in France regarding the gains of the Radical Socialists and indications point to a victory for the Herriot forces.

This result is forecast not alone because of the number of left candidates who were leading, but not elected in the first balloting, but also because the Socialistic parties withdraw the weaker candidates in the secondary election to insure the choice of their strongest contestants, regardless of immediate party affiliation. M. Herriot may obtain sufficient strength in the new chamber so that his Radical Socialists will not find it necessary to make commitments to the Socialists as in 1922.

Between the government groups and the left are the Independent Radicals, who will support whichever side is in a position to form a government. If, as is expected, the Herriot party adds another 100 seats to its strength next Sunday, and the Socialists possibly 40 more, it is clear that Herriot will have by far the strongest party in the chamber and that he will be called upon to form a cabinet. He may pass the honor to Joseph Caillaux, who was Premier of the Radical Socialist government in 1922, or Caillaux may enter the cabinet as finance minister, as he is unquestionably the leading financier of his party.

Internationally, it is believed that the election will modify to a considerable degree the intensely nationalistic policy of France and contribute to more harmonious negotiations at both Geneva and Lausanne.

LIEUT. MASSIE PARDONED.

Disposition of the Massie case in Hawaii by a virtual pardon for the four defendants brings general satisfaction. The law proved to be flexible enough for the accomplishment of substantial justice. The defendants were guilty, but the punishment which had been heaped upon them before their crime was committed, justifies the commutation of their sentence to one hour.

Judge Davis did not act blindly in sentencing the four Americans to ten years' imprisonment. Gov. Judd had agreed to use his executive authority to secure their release before the sentence was passed. It is not clear why the judge imposed the maximum sentence when the jury brought in a plea for clemency, but that is a point of no importance in view of the understanding that the entire sentences would be reduced to one hour. A higher sense of justice superseded the law.

One fortunate result of this pardon is that it puts an end to the commotion over the case in Congress. It is far better that clemency should proceed from the Hawaiian government, even though the sentiment in this country was unquestionably a powerful influence in the decision of Gov. Judd.

A vital issue has been raised by this case. Hawaii has become known as a crime-ridden territory. The interest of Congress ought to be centered in an overhauling of the law which permits intolerable conditions in the islands. The crime which initiated this notorious case is only one of many that are committed in Honolulu because of corruption and inefficiency in the machinery of justice. A clean-up is in order.

To a weary Congress fagged with economy cuts, every little free junketing transport has a meaning all its own.

Not one American has escaped the depression, but each of the 125,000,000 has a remedy for it.

ATOMIC ENERGY

From the New York Times.

In a hundred university laboratories physicists are hammering atoms, hoping to solve the riddle of matter. The latest and most successful of these assaults is that made by Drs. Cockroft and Walton, of Cambridge, England. Their master, Rutherford, had broken down more than a dozen elements by bombarding their nuclei with high-speed alpha particles given off by radium and driving out hydrogen nuclei from all. This was as surely transmutation as if he had degraded mercury into gold. Cockroft and Walton reversed the process. Their bullets were hydrogen nuclei. By firing them at atoms of lithium they affected its nucleus strangely. A bullet was captured. The nucleus of the lithium atom then split. Out of it came two alpha particles. And the combined energy of these two is 16,000,000 volts — about 40 times the maximum voltage of the protons hurled against the lithium atom. It was as if a hidden spring had been touched and energy suddenly released. Somewhat similar results were obtained by Prof. Bothe when he bombarded beryllium with alpha particles from polonium and obtained energy in the form of rays almost as penetrating as cosmic radiation.

Cockroft and Walton themselves point out that they used up far more energy than they won—but only because they had to hurl millions of protons to score a single hit. Suppose that the bombardment could be controlled and that a rifle instead of a blunderbuss could be fired. Even then we should not be measurably nearer the utilization of atomic energy—a dream cherished since the opening of the century, when Rutherford gave us the modern atom with its nucleus, and electrons held together terrific forces. Millikan has pointed out that not by disintegration but by building atoms up can we obtain the energy we need. So he as well as Rutherford looks rather to the transmutation of hydrogen into helium—as yet a mere dream. We are no more able to design the machines that will make it possible to light a city with the energy contained in a thimbleful of lithium than the first savage who rubbed amber and extracted electric sparks from it was able to build a dynamo. We must understand the atom better if we are to build up matter and thus obtain energy, and to that understanding Cockroft and Walton have measurably contributed. At least we are wondering, which is in itself evidence of a scientific frame of mind. Even so cautious and eminent a physicist as Rutherford permits himself to wonder. Years ago he said, "The human race may trace its development from the discovery of a method of utilizing atomic energy."

(Copyright, 1932.)

"Chee, Maybe Dey Mean It!"

POST HASTE

When the American dollar slumps in Peruvian soles it ought to make the House take a tumble to itself.

Al Smith appeals to the party to repay Raskob the money spent on his defeat. That deceased equine is a stumbling block even to dark horses.

Brief synonym reference for discussion of legislative action: Irresponsible, unreliable, craven, recreant, cowardly, unaccountable, pusillanimous, blundering, faithless, perfidious, misrepresentative.

That the little nations in the league would decide that the big battleships of the big nations are offensive was as foregone as a decision of the world court.

The Goldsborough bill began very promptly to burrow under the gold standard.

"European nations back United States China policy." Sure; not only no outlay, but it saves them money.

By replacing economy cuts with more veteran benefits the House has done something constructive to aid and abet the depression.

There are some economic laws that have withstood a thousand attempts at nullification in the last thousand years, a fact which some legislators should verify.

The House has overlooked a confiscatory tax on stocks above par—there are still several left.

Who will be the first patriotic sleuth to discover that the latest decline of prices and the dollar is an international plot to discredit Congress?

Speaker Garner proves a stop-gap large enough to fill the breach between Smith and Roosevelt in California.

The House stands matchless and alone if it is proud of its 80 per cent cut in the economy bill.

Secretary Adams provided a yachting flavor for the Broad-and-Wall executive contact, relieving apprehension of any Morgan-atic alliance.

PAUL HUDSON.

JUST FOLKS

By EDGAR A. GUEST.

INDEBTED.

The interest on the mortgage on the house is overdue,
The grocer's writing letters threatening us that he will sue.
The plumber wants his money for a washer for a tap.
The Damsel Shoppe is dunning us for sister's evening wrap,
But the thing that worries mother till her face is wreathed in frowns,
Is the fact that w'ere indebted for a dinner to the Browns.

We haven't paid the doctor since the market went to smash.
The man who runs the laundry writes to say he needs some cash.
I owe the tailor something and I hate to catch his eye;
I always look the other way until he's traveled by;
But the thing that worries mother isn't money that she lacks,
But the fact that we're indebted for a dinner to the Blacks.

It is not for me to quarrel with the women and their ways;
They've a certain code of honor and from it no one strays.
Men may think their worries greater, but the social laws are stern,
And the dinner you've accepted is the meal you must return.
So I symphatize with mother as she lies awake o' nights,
Since for weeks we've been indebted for a dinner to the Whites.

(Copyright, 1932.)

There Is Adventure Here at Home for Those Young Enough to Risk It.

By ROBERT QUILLEN

THIS is addressed to the boys of America who will finish high school this year.

It is assumed that you are 18 years old.

Three more years must pass before you will be citizens, possessed of a vote, and regimented in political parties to support candidates and causes chosen by the bosses.

That three-year period is your time of adventure. Being minors, you can "get away with" many things that adults could not do. And you will be free of many restraints that are imposed later by policy, custom and timid self-interest.

Have you a genuine desire and capacity for high adventure?

Are you game to tackle a job that requires courage, a level head, quick wit, discipline, loyalty, a sense of justice, good sportsmanship and the ability to hang on when the going is rough?

Then here it is.

There is much rottenness in America. The stables need cleaning. And the job requires an army of loyal citizens who will regard service to their country as the highest privilege and honor.

The only way to get an army of that kind is to recruit and train it. That is your job.

Organize a brigadee in your town or your ward. Choose officers to serve until they are 21—generals, colonels, captains, lieutenants, sergeants, corporals. Promote by merit only.

Choose some insignia, inconspicuous yet distinctive, that you will be proud to wear.

Let your motto be: Unselfish service; unfailing loyalty; courage, truth, obedience and fair play.

Require proof of sound character of those who would join; dismiss those who prove themselves unfit.

Take it seriously. Call your organization The Junior Guards of the State.

What will your job be? To clean up a nation and prepare to rule it.

Find the rotten spots in your district where crime festers unchecked and unrebuked.

Find fire traps and disease spots.

Find the property that dodges taxes.

Find the man who is taxed unfairly because he has no influence.

Find the victims of injustice, the weak who have no champion, the strong and evil who rule by fear.

Buy a mimeograph and print the truth you find—the simple facts, without comment or bias or favor.

You will find adventure in plenty. And without a particle of legal authority you can rule your community and make it worth inheriting—if you don't let oldsters use you to rake their chestnuts.

(Copyright, 1932.)

PRO AND CON

Press Comment Upon Acts and Actors in the Great American Show, "Politics."

Pension Grabbers.

New York Herald Tribune.

Today, even more rapidly than after the Civil War, politicians have driven one breach after another through the war relief legislation, until what ought to be a system for the equitable recompense of those disabled in service, or for the support of those dependent upon men who sacrificed their lives, is becoming a system for political doles to people with no real claim upon the Government at all. It is becoming a system for the gratuitous support of a special class at the charge of the remainder of the country.

The thing has got to stop, for the simple reason that the Nation can not stand a continuance of this disastrous process. More than that, the jungle of existing pension legislation ought to be attacked. The tangled growths which already have distorted the whole purpose of the arrangement ought to be lopped off. For at present men who were shattered by enemy shellfire are no better cared for (and often cared for rather worse) than the political soldier whose nearest approach to a hero's death was when he fell off a street car in Salt Lake City. In justice to the men who actually fought and suffered, the whole structure of veterans' law should be returned to something like the original and just basis upon which the men who made the sacrifices were to receive the support. In the welter of political pension doles, they have become the "forgotten men."

Running Wild.

Minneapolis Journal.

Insurgency is running wild in the House of Representatives. Deserting their party leaders on both sides, a coalition majority of the members are permitting themselves to be led by demagogues and rattle brains into making a mess of well considered efforts to balance the budget.

On the first day of consideration of the economy committee's carefully planned project for cutting two hundred millions from the cost of government, the insurgent mob cut out more than a quarter of the planned savings and restored $55,000,000 to the tax bill the American people must pay.

These are the same congressmen who, the other day, after listening to the impassioned Jack Garner begging them to cooperate in putting across the job of balancing the budget, sprang to their feet in token of their promise to stand by.

Or a Good Stone Quarry.

Des Moines Register.

If piled up neatly in layers, compliments hurled at Congress since the start of the tax discussion would make a dandy rock garden.

Interesting.

Atlanta Constitution.

It would seem that Uncle Sam is taking too much interest in foreign countries, and too little interest out of them.

Add Smiles.

Toledo Blade.

As noisy as Democratic harmony.

LETTERS TO THE EDITOR

Virginian Says Deficit Was Largely Created by Congress in Passing Bonus Bill Over Veto.

To the Editor of The Post—Sir: Whatever doubt may have existed as to the real motive of the cry being made in Congress for the reduction of the salaries of Federal employees has now been definitely removed by the statement of Representative McDuffie that "unless we reduce these salaries there will be new faces here next session."

A statesman would have been expected to ask "is it necessary, is there no other means by which the budget can be balanced?" But the politician, interested primarily in his own future, wisely would ask, "Will I be reelected if I fail to reduce these salaries and thereby incur the displeasure of the voters back home who, although know nothing about these employees, their duties, their already meagre compensation, are clamoring for a reduction of their wages?"

Let the politicians keep on guessing. The voters will answer the question very decisively. It is my conviction that the next Congress will see "new faces" there, as it ought to.

Why should a congressman, who receives $10,000 per year for an average of six months work not be subjected to a much greater percentage reduction in his pay than the poor Federal employe who receives from $1,500 to $2,600 after having been in the service for a long number of years? I am not a Government employe, but I happen to know a large number of them, who are highly educated men and women. Scores among them are capable of representing their country in Congress just as efficiently as any representative is now doing.

Many of the congressmen who are now advocating the pay reduction of the already underpaid Federal employe in order, as they claim, to balance the budget, are the very men who helped to create the present deficit by recklessly voting for the veterans' bonus over the President's veto during the last session of Congress. But that was different. Such a vote then meant "support back home" by a well-organized body of men. Nothing, therefore, would be fairer than that this deficit, which is largely of their own making, should be met by reducing the pay of Congressmen, at least by a much larger percentage than is applied to the salary of the Federal employe.

VIRGINIA DEMOCRAT.

New York Correspondent Tells Congress of Economies in Aid of Misguided Public.

To the Editor of The Post—Sir: I am very much interested in the economies for balancing the budget and have been waiting for them to start on Capitol Hill.

Would it not be in keeping with the times for our representatives in Congress to forego all their special privileges, such as overmileage, or, for that matter, abolish mileage altogether, as they are paid their salaries regularly and their constituents have to pay train fare? Just why they feel they are a privileged class it is hard to understand.

And how about the free barbering and the very large appropriation for stenographic work? Which of their constituents gets free barbering and an allowance for stenographers?

How about the marvelous baths that were put in for their special use? Why can't they use the bath-tubs in their hotels or boarding houses, or apartments, like their constituents have to do?

How did they come to get these special privileges?

Are their services commensurate with the additional salary that these special privileges add to their income? I doubt it. We have a very striking example at the moment—legislators insisting on bankrupting the Government for their own personal ends and preferring their own political safety to the welfare of the country. Why do the majority of the two houses look upon themselves as sacrosanct and entitled to spend the taxpayers' money for luxuries, &c., they never had in their lives until a misguided public sent them to Congress? SALLY CLAGETT.

New York City.

Dr. Smith Says Canadian Tourists Spend Proportionately More in the United States.

To the Editor of The Post—Sir: I have just read your editorial, "The Trek to Canada," which I think is very misleading and should be corrected. It leaves the impression that we are attracted to Canada on account of prohibition in the United States.

The figures you give are that in 1931 we spent $238,000,000 in Canada, while the Canadian tourists only spent $57,000,000 in the United States, but when we consider the fact that we have more than 12 times the population of Canada, we find that Canadian tourists are spending twice as much in the United States as we are in Canada.

Your editorials are, as a rule, very fair, and I think fairness calls for a correction of this editorial.

HENRY CLAY SMITH.

Long, of Louisiana, Should Resign From Senate, Says Virginia Democrat.

To the Editor of The Post—Sir: The action of Senator Huey Long in resigning from all committees to which unfortunately he had been appointed will be cordially and gratefully received by all intelligent people. The only regret in the matter is that he was ever appointed to any of them in the first place.

While this resignation will be a source of great satisfaction to both Democrats and Republicans alike, he would render a still greater service to the country if he would now resign from the Senate.

DEMOCRAT.

LONG ILLNESS FATAL TO WIFE OF POLLARD

Several Members of Virginia Delegation in Congress to Attend Funeral.

Richmond, Va., May 4 (A.P.).—Mrs. John Garland Pollard, wife of the Governor of Virginia, died at 6:15 o'clock tonight at the mansion.

A sufferer for several years from arthritis, Mrs. Pollard's condition had grown worse in recent weeks and her death was not unexpected. Gov. Pollard spent most of the day at her bedside.

Although an invalid for twelve years and seldom able to take part in social activities, Mrs. Pollard was widely known in Richmond and throughout Virginia. Since the inauguration of her husband in 1930 she appeared with him at public functions at the mansion scarcely more than three times.

Mrs. Pollard's daughter, Sue, now Mrs. Herbert Lee Boatwright, acted in her mother's stead as official hostess.

Was Nature Lover.

A nature lover, Mrs. Pollard was responsible for beautifications in Richmond and in Williamsburg, where Dr. Pollard was dean of the Marshall Wythe School of Government and Citizenship at William and Mary College until he became governor. At her suggestion, dogwood trees were planted in sections of Richmond and Williamsburg, and other civic beautifications undertaken.

Under her supervision extensive improvements have been made to the garden at the executive mansion and boxwood and dogwood have been planted in the mansion garden.

Mr. Piccirilli as one of his best works.

Mrs. Pollard was born in Portsmouth, the daughter of Capt. C. T. Phillips, who distinguished himself as a Confederate officer at the battle of Gettysburg. Mrs. Pollard's mother was the former Miss Mary Hickman, of Hampton.

Devout Churchwoman.

She was graduated from the Norfolk College for Women, once a fashionable school, but which has been out of existence for 30 years.

Although inactive for several years, Mrs. Pollard was known as a devout churchwoman. In Richmond, where her husband practiced law for years and was attorney general during the administration of Gov. Stuart, she attended Grove Avenue Baptist Church, and took an active interest in foreign missions. She was president of the church's Woman's Missionary Society.

Later at Williamsburg, Mrs. Pollard became a member of Bruton Parish Episcopal Church.

She leaves two sons, Charles Phillips Pollard, a Washington attorney, and John Garland Pollard, jr., of Richmond, and one daughter, Mrs. Boatwright.

Funeral services will be held at the executive mansion at 11 o'clock Friday morning, with Dr. W. A. R. Goodwin, rector of Bruton Parish Church, Williamsburg, officiating. Burial will take place in the Phillips family plot in Portsmouth at 3 o'clock.

The family requested that no flowers be sent.

(Associated Press.)

Expressions of sympathy went out last night to Gov. Pollard of Virginia, when news of the death of Mrs. Pollard reached the Virginia congressional delegation.

Several members expect to attend the funeral services. Representative Montague, of Richmond, and Burch, of Martinsville, said they planned attending.

ADMIRAL DIES

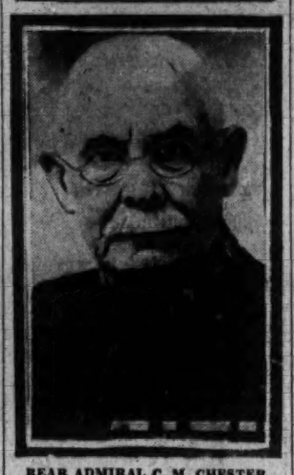

REAR ADMIRAL C. M. CHESTER.

ADM. C. M. CHESTER IS DEAD IN RYE, N.Y.

Man Who Exploded Cook's North Pole Claims Will Be Buried in Capital.

Rear Admiral Colby Mitchell Chester, U. S. N., retired, last of Admiral Farragut's "boys," who was an ensign at the Battle of Mobile Bay, died yesterday at the home of his son, Arthur T. Chester, in Rye, N. Y.

Admiral Chester was the Navy's mathematical genius. It was he, who 24 years ago, took a pencil and a scrap of paper and punctured the claims of Dr. Frederick A. Cook to having discovered the North Pole.

Although 88 years old and the second oldest living graduate of the Naval Academy before his death, he had celebrated only 21 birthdays. He was born on February 29, 1844, at New London, Conn.

Admiral Chester made his home in Washington. In addition to his son, Arthur, he is survived by another son, Colby M. Chester, jr., who is president of the General Goods Corporation of New York.

He graduated from the Naval Academy in the class of 1863. He participated in the battle of Mobile Bay and the capture of Fort Morgan and Mobile during the Civil War.

He was commander in chief of the South Atlantic Squadron from 1897 to 1898, and later was engaged for fifteen years under President Roosevelt in establishing the open door in the Orient.

Funeral services will be held here in St. John's Episcopal Church at 11 o'clock tomorrow morning and burial will be in Arlington National Cemetery with full military honors.

Cleveland News Executive Resigns.

Cleveland, May 4 (A.P.).—George F. Moran, for the last seven years chairman of the Cleveland Co., publishers of the Cleveland News, today announced he had disposed of his holdings to his associates and has resigned as chairman and director. He was connected with the News 18 years, having previously been president and general manager.

GEN. BIRMINGHAM DIES AT AGE OF 78

Former Head of Hospital at Soldiers' Home Will Be Buried Tomorrow.

Brig. Gen. Henry P. Birmingham, 78, U. S. A., retired, died yesterday in Walter Reed General Hospital after an illness of several weeks.

Gen. Birmingham was born at Brooklyn, N. Y., on March 15, 1854, and was a graduate of the University of Michigan, where he received a doctor's degree in 1876. He served in the Indian War, the Spanish-American War, the Philippine Insurrection, was with the Army of Occupation in Cuba and was in the World War.

He was retired in 1918, but was actively engaged as head of the hospital at the U. S. Soldiers Home for seven years after his retirement.

He is survived by two sons, Maj. R. C. Binrmingham, of Minneapolis, Minn., and William Birmingham, of Paris, France, and two daughters, Mrs. Everett Harman, of West Virginia, and Miss Clara Birmingham, of this city.

Funeral services will be held tomorrow morning at 10 o'clock at Walter Reed Hospital Chapel, followed by interment in Arlington National Cemetery with full military honors.

Session Is Opened By Mammalogists

Noted Speakers Are Heard in Lectures at Parley Held in Museum.

Illustrated lectures were held yesterday afternoon in the auditorium of the U. S. Naval Museum by members of the American Society of Mammalogists at their fourteenth annual stated meeting.

Lectures and addresses at yesterday's session were given by Harold J. Coolidge, Museum of Comparative Zoology; Richard Archbold, American Museum of Natural History; F. W. Price, Bureau of Animal Industry; C. Lewis Gazin, U. S. National Museum; Lewis Radcliffe, U. S. Bureau of Fisheries; Victor H. Cahalane, Cranbrook Institute of Science, Bloomfield Hills, Mich.; E. A. Goldman, U. S. Biological Survey, and J. S. Warmbath, U. S. Natural Museum.

Rodolphe M. de Schauensee gave an illustrated talk last night at the auditorium on his travels in Southwest Africa, followed by a smoker in the foyer of the museum.

Christian Science Talk Set Tomorrow Night

A lecture on "Christian Science: The Revelation of Real Manhood," will be delivered tomorrow evening at 8 o'clock in Fourth Church of Christ, Scientist, Sixteenth and Meridian streets northwest, by Paul Stark Seeley, C. S. B., of Portland, Oreg.

Mr. Seeley is a member of the board of lectureship of the mother church, the First Church of Christ, Scientist, in Boston, Mass. He will be introduced by Mrs. Mary Bertha Marschalk, second reader of Fourth Church, under the auspices of which this lecture is given. The lecture is free and the public is invited.

Heart Disease Fatal To Prof. McGowan

Member of Georgetown's Faculty Succumbs at Reading, Pa.

Prof. Peter McGowan, S. J., of the Georgetown College faculty, died at St. Francis Hospital, in Reading, Pa., after several weeks of illness with heart disease. After an attack in Washington, he went to Wernersville, Pa., for a short rest, but the condition became aggravated and he was taken to the hospital.

Prof. McGowan was a native of Philadelphia, and was born December 7, 1904. He joined the Jesuit order in 1922. After five years of study at both Oxford and Cambridge Universities, in England, he returned to the United States; and came to Georgetown last fall as assistant professor of Greek and Latin. At Oxford he had won several of the important Oxford prizes in these subjects. He had completed his course in philosophy and would have ended his theological course next September.

Funeral services will be held at Wernersville Saturday. He is survived by his mother, a brother and four sisters.

Army Man Loses Race With Death

Col. Penrose's Wife Dies on Train on Way to Meet Him Here.

Col. George H. Penrose, U. S. A., retired, of New York, failed by half an hour in seeing his wife before her death yesterday. Mrs. Katherine H. Penrose, 51 years old, had become seriously ill in Zelwood, Fla. She was placed aboard a train with a doctor and a nurse and Col. Penrose arranged to meet the train in Washington.

Mrs. Penrose died as the express train neared Quantico at 5:35 p. m. yesterday. The conductor of the train wired to Washington and the coroner made arrangements for the body to be moved so the train could proceed.

It was taken to the Tabler funeral home at 928 M street northwest. Col. Penrose will return with it to New York today. After his retirement from the Army, Col. Penrose became connected with the Chatham-Phoenix National Bank in New York.

Mrs. O. I. Jamieson Dies at Home Here

Mother of Former Iowa Representative Was Pioneer in West.

Mrs. O. I. Jamieson, mother of former Representative W. D. Jamieson, of Iowa, died yesterday at the age of 87 years. She made her home with her son in the Kenesaw Apartments.

Mrs. Jamieson was born in Pennsylvania, but moved to Iowa, where she was a pioneer in that State's early development. Mr. Jamieson is her only survivor. He is an attorney with offices in the Woodward Building.

Mrs. Jamieson was an active member of the Central Presbyterian Church. Her funeral will be held there Saturday afternoon at 2:30 o'clock. Burial will be in Fort Lincoln Cemetery. Her body will lie at Hines funeral parlors tomorrow and Saturday morning.

CAPPER SEES LAW OBSERVANCE AGAIN

Methodists Warn Nation's Officialdom to Support Prohibition.

Atlantic City, N. J., May 4 (A.P.).—United States Senator Arthur Capper, of Kansas, predicted at the general conference of the Methodist Episcopal Church tonight that the battle over prohibition would be fought in the future between "the big wet cities and the small dry cities, towns and rural folks."

On the general subject of law enforcement he remarked that "if the theft of the Lindbergh baby does not prove the turning point of a restoration of wholesome observance of law and order, I don't know what other atrocity will."

He reiterated his opposition to cancellation of interallied debts, excessive armaments and short selling of stocks, and laid a "great part of our distressing economic trouble" to Wall street and international bankers.

Dr. Clarence True Wilson, general secretary of the board of temperance, prohibition and public morals, reported on his work in combatting the "gambling mania" and public dance halls, in "protecting youth against cigarettes," and in blocking enemies of Sunday "blue laws."

Prohibition again occupied the limelight today as the conference voted unanimously to serve notice of its dry stand to the officialdom of the Nation.

The notice is contained in the prohibition section of the Episcopal message, which called for a "vigorous" and unmodified continuance of the eighteenth amendment, and which sharply criticized the repeal efforts of wealthy men and the asserted wet sentiment of the metropolitan press.

The recommendation prescribed a widespread distribution, and the delegates suspended rules to order the statement sent to President Hoover, all senators and representatives in Congress, and all presidential candidates and college presidents.

The prohibition statement, which is to be the first official report of the temperance committee to the conference, characterizes local option and Federal control modification plans as "absurd" and "repugnant."

Interest is centered in meetings of the committee of episcopacy, which will recommend the transfer of bishops.

What is generally considered the most desirable bishopric will be left vacant when Bishop McDowell, of Washington, D. C., retires at this conference. Bishop Edwin H. Hughes, of Chicago, has a large backing for the post.

The names of Bishop Herbert Welch, of Pittsburgh, and Bishop Charles W. Burns, of San Francisco, are being mentioned for transfer to the Boston diocese. Bishop William F. Anderson, present superintendent of the Boston area, will retire.

Bishop James C. Baker, whose present episcopate in Korea may be eliminated, has been mentioned as the successor in the St. Paul diocese of Bishop Charles E. Locke, who also is retiring.

Delegates regard the reappointment of Bishop Francis J. McConnell to the New York area as virtually assured. Several petitions have been received asking that he be continued there.

Another possible transfer is that of Bishop M. W. Claire, of the Lexington (Ky.) Conference, to Atlanta, Ga., to replace Bishop Fred T. Keeney.

The episcopacy committee also is considering changing the retiring age of bishops from 73 to 67 years of age and reducing episcopal salaries from $7,200 to $6,000 and expenses yearly

Pittsburg
Automatic Gas
WATER HEATERS
Storage or Instantaneous
NEW LOW PRICES
EDGAR MORRIS SALES CO.
1305 G St. NW. National 1031.

ANN PAGE PRESERVES
1 lb. Jar 15c
2 lb. Jar 25c
THE GREAT Atlantic & Pacific TEA CO.

WONDER HOTEL OF WASHINGTON
AMBASSADOR HOTEL
14th & K. Down Town
radio in every room
swimming pool
handball court
FREE TO GUESTS
500 ROOMS FROM $2.50

GOOD APPEARANCE IS ESSENTIAL

When a Man Plays Golf

—the mental and physical hazards of poor-appearing, poor-fitting clothes are a handicap he can easily overcome.

Look over the champions, the men who are making golf history—and notice that they are properly dressed, that their clothes, as a rule, are as near par as their game.

The Men's Store specializes in offering golf clothes and accessories that will help you play a better game—golf apparel designed by men who know the important part easily fitting, correctly cut "plus-4's" and slacks, sweaters, shirts, and shoes play in lowering your score.

Much of your business success depends on making a favorable first impression

Slacks and Knickers, $7.50 each

Flannel slacks are becoming very popular. Tweeds and cheviots fresh from the mills make these "plus-4's." (Other golf knickers, $5 to $10.)

Pull-Over Sweaters, $5

In small fancy weaves, rather than the plainer weaves of earlier seasons . . . and many golfers are showing a preference for sleeveless pullovers. (Other sweaters, $3.50 to $18.) Matching golf hose, $2 (others, $1 to $4).

Collar-Attached Shirts, $2.50

A splendid quality broadcloth—cool—and with a lasting luster. White and plain colors. (Other collar-attached shirts, $1.65 to $4.)

"All Sports" Golf Shoes, $8.50

This model made by Abbott, producers of Sportocasins, will be comfortable even though you "go 'round" three or four times in one day. Sportocasins, $12.50 . . . and The Men's Store is Washington headquarters for these famous sports shoes.

The Men's Store, Second Floor

WOODWARD & LOTHROP
10TH 11TH F AND G STREETS

Only a few cents a day more buys

So Much More

Price is important, of course, but of far greater importance is the *value* you get for every dollar you invest in an electric refrigerator.

A Kelvinator De Luxe or Standard Model costs more than ordinary electric refrigerators because it is better, it costs more to build, is better constructed and is made of finer materials. *It is worth more.*

Think of the many *extra* conveniences and advantages of fully automatic operation (an exclusive Kelvinator feature); 4-Zones of Cold; *World's Fastest Freezing;* the Frost Chest; the Kold-Keeper; the Kelvin Crisper, and others that make a Kelvinator so completely satisfactory, so economical, and so dependable.

The difference in cost actually amounts *to only a few cents a day.* But the difference in performance, in number of years of service, and in the satisfaction you get out of your Kelvinator is worth *many times* this few cents a day.

It is extravagance to buy *anything but the best*—especially when the best costs so little more in the first place, and gives so *much more,* for a far greater number of years.

Unquestionably, you'll be better satisfied with a Kelvinator and you'll get much more *for your dollar.* Come in and see for yourself.

Refrigerators—3rd Floor.

BARBER and ROSS Inc
14th STREET AT G N.W. PHONE NATIONAL 5000

Complete Line of Commercial Kelvinator Electric Refrigerators for Cafes, Meat Markets, Ice Cream Cabinets, Soft Drink Dispensers, etc., etc., at Barber & Ross, Inc.

SILVER SPRING ELECTRIC CO. Silver Spring, Md.
A. G. WATKINS Rockville, Md.
PRINCE FREDERICK MOTOR CO. Prince Frederick, Md.
J. FRANK CAMPBELL 1300 Good Hope Road Anacostia, D. C.
E. B. SELBY Landover, Md.

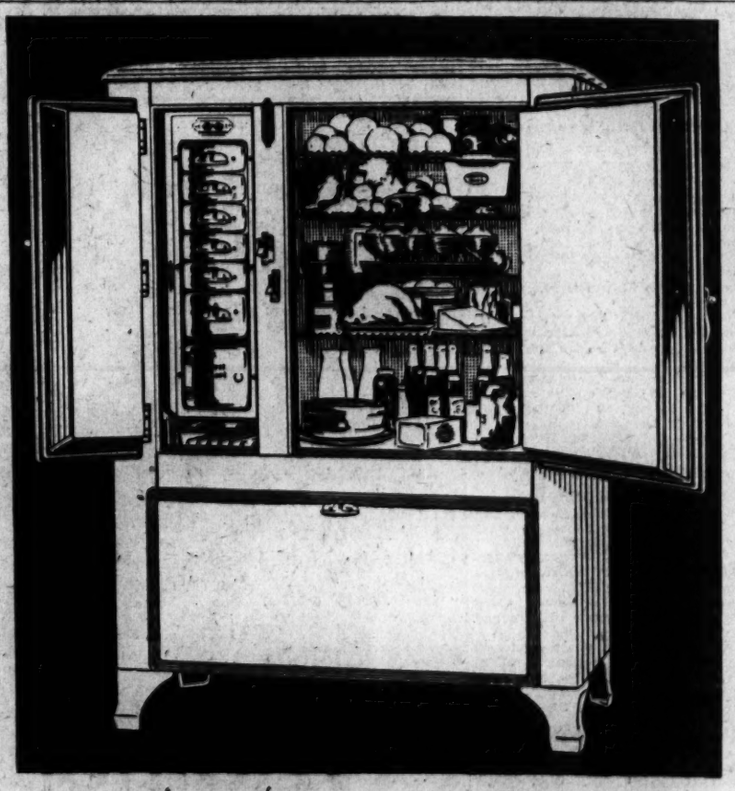

IMPORTANT

Whether your final choice is a Kelvinator or some other electric refrigerator, select a model that is large enough for your future as well as present needs. And since an electric refrigerator is a long-time investment, choose one that is manufactured by a reliable company, with proper experience in the refrigeration field. "Orphan" products of *any* kind are poor investments. And the cheapest product becomes the most expensive if it fails to perform the service for which it was bought.

Kelvinator (K-1329-S)

DAMASCUS ELECTRIC CO. Damascus, Md.
BROWN MOTOR CO. Sandy Spring, Md.
ADAMS-BIRCH CO. Sixth and C Streets N.W.
TAKOMA PHILGAS & APPLIANCE CO. 266 Carroll St. N.W. Takoma Park, D. C.
J. T. FISHER & SONS Poolesville, Md.
B. C. PERRY Potomac, Md.
HECHINGER CO. 15th and H N.E. 5925 Georgia Ave. N.W. Sixth and C Streets S.W.
JULIUS LANSBURGH FURNITURE CO., Inc. 909 F St. N.W.
HUB FURNITURE CO. 7th and D Sts. N.W.
E. B. ADAMS CO. 641 New York Ave. N.W.
COLLEGE PARK AUTO PLACE College Park, Md.
NATIONAL FURNITURE CO. 7th and H Sts. N.W.

SOCIETY

Mrs. Hoover Receives Mme. May and Guest, Mme. Lippens, of Belgium; and Later Greets Colonial Dames.

MRS. HOOVER YESTERDAY received Mme. May, wife of the Belgian Ambassador, and her house guest, the wife of the Belgian Senator Maurice Lippens, at the tea hour. Later Mrs. Hoover received the members of the National Society of Colonial Dames of America, holding meetings here this week.

Mrs. Robert Patterson Lamont, of Chicago, wife of the Secretary of Commerce, was entertained at luncheon yesterday by Mrs. Silas Strawn, of Chicago, wife of the president of the United States Chamber of Commerce, at the Shoreham, where Mr. and Mrs. Strawn have an apartment. There were twenty in the company, many of them being Colonial Dames of Illinois, who are here for the council of the Dames this week at the Carlton.

The French Ambassador and Mme. Claudel will entertain at luncheon today for M. Michel Clemenceau and Mme. Clemenceau, son and daughter-in-law of the late premier of France.

The Polish Ambassador, Mr. Tytus Filipowicz, entertained at luncheon yesterday for Senator and Mme. Lippens, of Brussels, who are spending a few days in Washington, when the ranking guests were the Belgian Ambassador and Mme. May.

Brazilian Ambassador Entertains at Dinner.

The Brazilian Ambassador, Senhor de Lima e Silva, and Senhora de Lima entertained at dinner last evening, when they had as their guests the German Ambassador and Mme. Von Prittwitz, the Minister of Finland, Mr. Astrom; the Czechoslovakian Minister and Mme. Veverka, Senator and Mrs. Arthur H. Vandenberg, Brig. Gen. Charles L. McCawley, Mr. and Mrs. Perry Belmont, Mr. and Mrs. Walter Denegre, Col. and Mrs. Francis Riggs, Mr. and Mrs. T. A. Scott Thropp, Mrs. Truxtun Beale, Mrs. Rose Douglas Merriam, Mrs. Eldridge Jordan, the Counselor of the Danish Legation and Mme. de Wichfeld, the Counselor of the Brazilian Embassy and Senhora de Almeida, and the Second Secretary of the Brazilian Embassy, Senhor Barbosa.

The Spanish Ambassador, Senor Don Juan Francisco de Cardenas, entertained at luncheon yesterday for Commander Lopez Cortijo, commander of the Spanish training ship, Juan Sebastian Elcano, which is in New York. The other guests were the Secretary of the Navy, Mr. Charles Francis Adams; the Assistant Secretary of State, Mr. Francis White; the Assistant Secretary of the Navy, Mr. Ernest Lee Jahncke; the United States Ambassador to Spain, Mr. Irwin Laughlin; the chief of Naval Operations, Admiral William V. Pratt; Rear Admiral Henry Varnum Butler, Brig. Gen. Charles L. McCawley, Capt. Hayne Ellis, Lieut. Comdr. Hamilton V. Bryan, Commander Augustine T. Beauregard, Capt. William Baggaley, Capt. Frank Martin, Commander Regalado, the Minister-Counselor of the Embassy, Senor Don Luis de Irujo; the Naval Attache of the Embassy, Commander Federico Monreal; the Military Attache of the Embassy, Capt. Joaquin Planell Riera, and the First Secretary of the Embassy, Senor Don Jose Ricardo Gomez-Acebo.

The ambassador will entertain at a leap-year tea dance tomorrow afternoon in the embassy for the cadets of Elcano, who will be in Washington for the day. Cards of admission were inclosed with the invitations.

The Ecuadorean Minister, Senor Don Gonzalo Zaldumbide, is passing a few days in New York.

Law Observance Dinner To Be Held on Monday.

Justice James C. McReynolds and Maj. Gen. Blanton Winship, judge advocate general of the Army, will attend the law observance dinner to be given on Monday evening at the Mayflower, when former Gov. Henry J. Allen of Kansas will preside.

Among others who have taken tables or tickets are Mrs. William V. Pratt, wife of Admiral Pratt, chief of naval operations; Mrs. Alexander B. Trowbridge, Mrs. Ruston Thompson, Mrs. Tillman Fraser, Mrs. Frank D. Berrien, Mrs. Walter R. Tuckerman, Mrs. L. Corrin Strong, Mrs. Charles Wolcott, Mr. Eugene Roberts, Mr. Robert F. Kelley, Col. Wade H. Cooper, Mrs. Richard Aldrich and Mrs. H. Edward Dreier, of New York, and Mrs. George E. Strawbridge, of Philadelphia.

Mrs. William Tilton, of Cambridge, Mass., national honorary chairman; Mrs. Henry Alvah Strong and Mrs. Rushmore Patterson are among the members of the committee sponsoring the affair.

Speakers that evening, in addition to former Gov. Allen, include Senator Arthur Robinson, Dr. Richard Cabot, of Harvard University; Dr. Jacob Hollander, of Johns Hopkins University, and Mrs. Clem Shaver, of West Virginia.

Mrs. Carley, wife of Representative Patrick J. Carley, of New York, joined him in their apartment at Wardman Park Hotel yesterday. She was accompanied by their young daughter and they will remain for several weeks.

Maj. Gen. and Mrs. William D. Connor, who left Washington recently for West Point, N. Y., where the former is now commandant, were the guests of honor at a dinner given Tuesday evening by Mrs. Harriet P. Rogers, in West Point. The other guests were Col. and Mrs. R. C. Richardson, Judge and Mrs. H. M. Anderson, of Memphis; Col. and Mrs. W. K. Wilson, Col. and Mrs. R. G. Alexander, Col. and Mrs. C. L. Fenton, Mr. and Mrs. Garrett A. Hobart and Miss Katherine Hobart, of Patterson, N. Y.; Mr. and Mrs. David Wegstaff, of Tuxedo; Maj. and Mrs. P. B. Fleming, Maj. and Mrs. R. L. Eichelberger, Maj. and Mrs. C. D. Hartman, Maj. and Mrs. C. Hines, Maj. and Mrs. Ralph Sasse, Maj. and Mrs. F. W. Boye, Maj. and Mrs. Sandeford Jarman, Chaplain and Mrs. A. B. Kinsolving, Mr. and Mrs. Walter J. Weaver, Miss Marguerite Merrill, Capt. Leon Dessez, Lieut. Debardeleben, and Lieut. G. H. Davidson.

Lieut. W. A. Davis, Jr., Weds Miss Grace Beall Everett.

The marriage of Miss Grace Beall Everett, daughter of Lieut. Col. and Mrs. George Thomas Everett, of New York, to Lieut. William Arthur Davis, jr., U. S. A., took place yesterday afternoon at 5 o'clock at St. Alban's Church, with the Rev. Charles Warner officiating. Col. and Mrs. Everett were married in St. Alban's and the bride was christened there, thus the decision to have the wedding in Washington was made.

The bride, who was given in marriage by her father, wore a gown of old ivory satin with an ivory tulle veil which formed a close-fitting cap trimmed with rose point lace. She carried calla lilies. Mrs. Eleanor Davis was maid of honor and the bridesmaids were Miss Elena Hannigan, of College Park, Md.; Miss Emily Storr, of Raleigh, N. C., and twin sisters, Miss Eleanor Jones and Miss Betty Jones, daughters of one of the bridesmaids of the wedding of the bride's parents. All the attendants were dressed alike in frocks of aquamarine color chiffon, with horsehair hats to match. They carried bouquets of spring flowers. The best man was Lieut. William White Dick, jr., of Fort Hoyle, Md.; and the ushers were Lieut. Charles F. McNair, Lieut. John L. Innskeep, Lieut. William T. Turpin, Lieut. John Stone and Lieut. Edward J. Cotter.

Following the ceremony a reception was held at the residence of Mrs. Everett's parents, Col. and Mrs. Fielder M. M. Beall, Twin Pines, on the Brookville road, Chevy Chase, Md. After the reception, Lieut. Davis and his bride left for a wedding trip to the South, the latter wearing a frock of brown and green silk, with a brown coat and hat. They left by motor for Asheville, N. C., and will go to St. Petersburg, Fla., where Lieut. Davis' parents, Mr. and Mrs. William A. Davis, of Montclair, N. J., have leased a cottage for them. The young couple will be at home after June 1 at Fort Monmouth, N. J.

A wedding of particular interest will be solemnized at old Pohick Church in Fairfax County, Va., next Sunday evening "at early candlelight" (8 o'clock in the phrase used in colonial times), when Miss Lucille Roberta Hilton will become the bride of Mr. Samuel Ellzey McCrary. The marriage ceremony will be performed by the Rev. Clarence A. Langston, rector of historic Pohick Church, in Truro Parish. Mr. Lyman S. McCrary, brother of the groom, will play the wedding music.

Miss Hilton will be given in marriage by her brother, Mr. William Hilton, and the maid of honor will be her sister, Miss Margaret Hilton.

Mr. Charles Porter Strother, of Washington and West LaFayette, Ind., will be the best man.

Miss Hilton is the daughter of the late Mr. John Daniel Hilton and Mrs. Roberta Hilton, of Roanoke, Va. Mr. McCrary is the son of Mr. and Mrs. John Adger McCrary, of Seminary Hill, Va., a graduate of the Virginia Military Institute, and a direct descendant of the Masons, McCarthys and Ellzeys, contemporary Pohick vestrymen and neighbors of George Washington. Mr. McCrary is also a descendant of the Pickens, Calhoun and Pinckney families of South Carolina.

Many guests at the wedding will occupy their ancestral pews and spring flowers and the soft light of many candles will conspire to create a beautiful scene in the old colonial church. Mr. McCrary and his bride have taken a house in Georgetown, D. C.

Mr. and Mrs. John Rosebery Monson, of London, are receiving congratulations on the birth of a son Tuesday in London.

Mrs. Munson was before her marriage last year Miss Bettie Powell, daughter of Lieut. Col. and Mrs. E. Alexander Powell, of Journey's End, Chevy Chase, Md. Mrs. Powell is now in London, where she will spend the remainder of the spring and part of the summer.

Mr. Monson is the only son of Lord and Lady Monson, of Butron Hall, Lincoln, England, and the baby, when he comes into the title will be the tenth Baron Monson.

Col. Powell is at home in Chevy Chase, where he is completing another of his travel books.

The marriage of Miss Gretchen Daniel, sister of Mrs. Earle W. Wallick, of Wesley Heights, to Mr. Richard Porter Butrick, of Lockport, N. Y., will take place today at St. Johns, New Brunswick, Canada, where the bridegroom is now stationed on consular duty. As originally planned the wedding was to take place in the Washington Cathedral, but Mr. Butrick has just received instructions to proceed immediately to Shanghai as American consul and so immediately after the ceremony they will leave for China on their wedding trip.

Miss Daniel, the daughter of Mr. Z. C. Daniel, of Staunton, Va., attended Blackstone College in Blackstone, Va. She has been active in the Wesley Heights Dramatic Club. Mr. Butrick is a graduate of Georgetown University. The bride will be married in her traveling gown of dark blue crepe with accessories to match.

University Women Plan Last Sunday Night Supper.

The American Association of University Women will give their last Sunday night supper and book review of the season on Sunday, when Mrs. Lowell Mellett, a well-known novelist, will give a talk on "Novel Writing in Washington." These Sunday night suppers have become a very popular event of the club.

Mrs. Theodore Bronson Jewell has canceled the luncheon she was to have given on Tuesday at the Washington Golf and Country Club owing to the death of her sister, Mrs. Ingersoll Olmsted, of Philadelphia.

Mrs. Walsh, wife of Judge Raymond A. Walsh, has as her guest in her Wesley Heights home her cousin, Mrs. Eli Steidel, of Cincinnati, for whom she entertained at tea last week, when about fifteen were present.

Maj. and Mrs. George W. Graham, of the Savanna Ordnance Depot, Illinois, announce the engagement of their daughter, Jane, to Mr. Fredrick Theodore Colehour, of Mount Carroll, Ill.

Mrs. Martina Waple Feted By Church Social Center.

The Waple Social Center of the Fifth Baptist Church entertained at its seventh annual banquet yesterday evening in the garden house of the Dodge Hotel, when covers were laid for 75 guests. The banquet was in honor of the seventy-seventh birthday anniversary of Mrs. Martina Waple, honorary president of the organization. Mrs. Elsie Douglas, the president, presided. The banquet was followed by a program, when solos were sung by Mrs. Gladys Sanders, Mrs. Peral Windsor and Mrs. Grace Richards and a reading was given by Mrs. Thelma Kettering.

The principal speaker of the evening was Miss Doris Casey.

The committee on arrangements for the banquet was composed of Mrs. Ruth W. Bradbury, chairman; Miss Ella Purks, Mrs. Ella Newton, Mrs. Lola Megaw, Mrs. Claude Albea, Mrs. Mattie Green, Miss Elizabeth Richards, Mrs. Ruth Kendrick, Mrs. Aelene Downs, Mrs. Margaret Sels, Miss Lillian Ingram and Miss Lera Woodruff.

The Rev. Meade Bolton MacBryde entertained at a stag dinner last evening in honor of the Rev. Henry Baldwin Todd, of Waterbury, Conn. Among the guests were the Rev. Dr. William S. Bishop, the Rev. Dr. George W. Atkinson, the Rev. William R. Moody, the Rev. Robert C. Mactuton, Dr. Charles Bassett, Maj. Richard D. La Garde, Mr. William E. Parsons, of Chicago; Mr. Edward A. Hanimon, Mr. Charles Mason Remey, Mr. James Ottis Eaton, Mr. James B. Price, Mr. Paul C. Allen, Dr. M. C. Dallman, Mr. Merrill Sickles, Mr. Joseph J. Gabbitt, Mr. Ralph C. Grindu, Mr. Ray Klotz and Mr. Harry Kendrick.

A dinner will be given tonight in the parish hall of Epiphany Church, 1317 G street, under the patronage of Mrs. Ze Barney Phillips, wife of the rector, and Mrs. William E. M. Reynolds, from 5 until 7 o'clock, the proceeds to be given to the Epiphany Church Home and the Episcopal Home for Children.

Mrs. Bishop, wife of Maj. Gen. Harry G. Bishop, has announced the names of the young matrons and Junior League girls who will assist her with a cigarette booth at the National Capital Horse Show at Bradley Farms, May 11, 12, 13, 14, for the benefit of the Army relief fund.

Among those assisting her will be Mrs. Peyton C. March, Mrs. Ralph Payne Craft, Mrs. Charles P. Clark, Mrs. Charles Parrash, Mrs. Edwin G. Evans, Mrs. William C. Dunckel, Mrs. Lloyd E. Jones, Mrs. Henry B. Cheadle, Mrs. William H. Garrison.

Others on the list are Miss Eleanor Bass, Miss Mary Louise Watson, Miss Pillsbury, Miss Jane Crosby, Miss Mary Elizabeth MacArthur, Miss Janet Patterson, Miss Laura Barkley, Miss Kathleen Carmichael, Miss Catharine Feschet, Miss Mary Feschet, Miss Beatrice Patton, Miss Margo Arias, Miss Beatrice Craft, Miss Virginia LeZure, Miss Margaret Honeycutt, Miss Anne Magruder, Miss Margaret McKinley.

Miss Marjorie Y. Kane, daughter of Mr. and Mrs. John P. Kane, of New York, has chosen Saturday afternoon, May 21, for her marriage to Mr. Elbridge Gerry 2d. The wedding will take place in St. John's Church of Lattingtown, Locust Valley, Long Island.

Owing to the capacity of the church the guests will be limited to relatives and a few close friends, but a large reception at the home of the bride's parents will follow.

Mr. Gerry is the eldest son of Mr. and Mrs. Robert Livingston Gerry, and a grandson and namesake of the late Commodore Elbridge T. Gerry, and a direct descendant of Elbridge Gerry, a signer of the Declaration of Independence.

Colonial Dames' Banquet Is Attended by 400.

The New York delegation to the meeting of the National Society of the Colonial Dames of America stopping at the Carlton includes Mrs. Luke Vincent Lockwood, Mrs. George E. Keiser, Mrs. Edgar M. Williams, Mrs. De Coursey Fales, Mrs. Charles J. Nourse, jr., and Mrs. Frederick P. Palen, all of New York City, and Mrs. Glentworth R. Butler, of Brooklyn.

The National Society of Colonial Dames held a banquet at the Carlton last evening in connection with the formal opening of the Dumbarton House in Georgetown. The company numbered approximately 400.

Miss Elizabeth Chew Williams, of Baltimore, Md., secretary of the National Society of the Colonial Dames of America, has arrived at the Carlton where she will remain during the meetings of the society.

Other arrivals at the Carlton for the meetings include Miss Isabel Hudnut, president of the New Jersey State Society; Mrs. Joseph B. Hutchinson, president of the Pennsylvania State Society; Miss Frances Wood and Miss Laura Bell, of Philadelphia; Miss M. Lilly Beall, of Lancaster, Pa.; Mrs. George E. Cabot, Miss M. C. Burnham, Miss D. N. Spalding, Mrs. Charles B. Barnes, Miss Helen E. Burnham, Miss Henrietta Hascall and Mrs. Charles W. Taintor, all of Boston; Mrs. D. H. Darling, of Cambridge, Mass.; Mrs. Bacon Pleasanton, of Brookline, Mass.; Mrs. Charles M. Thayer, of Worcester, Mass.; Mrs. Ernest W. Bowditch, of Milton, Mass.; Mrs. Frederick S. Peck, of Barrington, R. I.; Mrs. Joseph Warren Greene, of Wickford, R. I.; Mrs. William L. Mouran, Mrs. Charles H. Morrison, Mrs. E. L. Johnson and Miss Lorraine Johnson, all of Providence, R. I.; Mrs. George L. Pender and Mrs. D. Pender, of Norfolk, Va.; Mrs. Charles M. Andrews and Mrs. Brown Hewitt, of New Haven, Conn.; Miss Katharine S. Day and Frances B. Storrs, of Hartford, Conn.; Mrs. G. A. Driggs, of Waterbury, Conn.; Mrs. M. H. Merriman, of Watertown, Conn.; Mrs. J. C. M. Giesaner, of Littleton, N. H.; Miss A. L. Prichard, of Peterborough, N. H.; Miss Mary F. Failing, of Portland, Oreg., and Mrs. James R. Strong, of Short Hills, N. J.

Mrs. Stephen Pell, of New York, who is a guest at the Mayflower, was chairman of the group of women under auspices of the National Woman's Party that presented a deputation to President Hoover at noon yesterday at the White House, asking for his support of the equal rights reservation to the World Court resolution now before the foreign relations committee of the Senate. Mrs. Pell is a member of the national council of the National Woman's Party. Representatives from every State in the Union as well as from Hawaii, Porto Rico and the Philippines were included in the group of 100 women presenting the appeal.

While in Washington Mrs. Pell will also attend the meeting of the National Society of Colonial Dames, of which she is president of the New York State group.

Mr. and Mrs. Pell are restoring Fort Ticonderoga on Lake Champlain in New York and maintaining it as a private museum for the benefit of the public.

Massachusetts Society To Hold Party Tomorrow.

Tomorrow evening the Massachusetts Society will hold a May party in the main ballroom of the Willard Hotel.

This will be the last of a series of brilliant socials given by the society and held monthly since last November and will be culmination of a successful social season.

Mr. Lewis W. Hart, chairman of the entertainment committee, announces a fine entertainment, including numbers by the Ryon sisters, McWilliams' Orchestra, augmented by additional artists, will furnish music for the dancing.

Mr. Frank E. Hickey, president of the society, also announces that on Saturday afternoon and evening, June 18, the society will celebrate the Battle of Bunker Hill with an outing, chicken dinner, entertainment and dance at Olney Inn, Olney, Md.

Dr. and Mrs. C. E. Bryant, of Hyde Park, Mass., accompanied by their daughter, are at the Dodge for a brief stay.

Legion Auxiliary Members Attend Mrs. Corwin's Dinner.

Mrs. Egbert E. Corwin was hostess at a dinner party at the Toll Gate Tavern, Colesville, Md., recently, when her candidacy for president of the American Legion Auxiliary, Department of the District of Columbia, was announced by Mrs. Eva T. McGroarty, president of the Stephen P. McGroarty unit, of which Mrs. Corwin is a mmeber.

Covers were laid in a private dining room for 23 guests and the table was decorated appropriate to the Bicentennial year.

Among the guests were Mrs. Joseph H. Mims, president of the American Legion Auxiliary, Department of the District of Columbia; Mrs. Edythe O'Connor and Mrs. Ada V. Murray, department vice presidents; Mrs. Mary K. Killeen, Mrs. Irene Arnold, Mrs. Marion Martin, Mrs. Rose Levy, Mrs. Bertha A. Yoder Werthner, Mrs. Howard S. Fisk, Mrs. Sally Kohen, Mrs. Ada Riley, Mrs. Nina Browers, Miss Bacon, Miss Marie Dyer, Miss Edna McIntosh, Miss Evangeline McGroarty, Mrs. Eva T. McGroarty, Mrs. Jennie Knight, Miss Clara Humphries, Mrs. Mary Kolhos, Mrs. Scott and Mrs. Elsie Hart, department officers and unit presidents.

After dinner each guest graciously responded to the announcement of Mrs. Corwin's candidacy. Mrs. Hart sang "In the Garden of Your heart," which she dedicated to the hostess.

Lieut. and Mrs. Harry Taylor Chase left Washington on Tuesday night for the West Coast, where they will reside in Coronado, Calif. Mrs. Chase, before her recent marriage, was Miss Anne Devereux, daughter of Dr. and Mrs. J. Ryan Devereux. Lieut. and Mrs. Chase spent several days here with the latter's parents en route to the West Coast.

Garden Club Presidents To Aid Bicentennial Unit.

The presidents of the garden clubs in the District of Columbia have been invited to serve on the United States George Washington Bicentennial garden committee, of which Mrs. William Fitch Kelley is acting chairman. The list includes Mrs. D. G. Davis, Mrs. B. F. Elmore, Miss Laura Wadsworth, Mrs. Lloyd Shiffen, Mrs. C. W. Moser, Mr. P. F. Brandstedt, Mr. J. W. Wellington, Mrs. Parker Dodge, Mrs. P. C. Alexander, Mr. L. L. Powers, Mr. Walter H. Cannaway, Mr. J. C. Dulin, Prof. Paul Bowman, Mrs. Louis S. Scott, Mrs. E. C. Carlson, Mr. B. F. Reynolds and Mrs. J. D. Rollow.

The committee proposes to sponsor a small garden contest in which all amateur gardeners will be eligible to compete. The rule for the contest and other regulations covering participation in it will be announced following a meeting of the committee which will take place at an early date.

Miss Kathryn E. Gottsacker, of Sheboygan, Wis., is at the Dodge for several days. Miss Gottsacker is in the Capital to attend the convention of the Association for Childhood Education, which is meeting here this week.

Mrs. Charles T. Penn, of Wesley Heights, entertained at luncheon and bridge in her home on Tuesday, when her guests were Mrs. B. T. Heflin, Mrs. Norman Morrison, Mrs. J. J. Byrne, Mrs. Kirk Wilkinson, Mrs. Lewis L. Annis, Mrs. Warren D. Brush, Mrs. Arthur W. Henderson and Mrs. L. M. Griffin of Richmond, Va. Mrs. Penn and her brother, Dr. Vernon Beam, who graduated last year in medicine at George Washington University, will leave on May 16 for Niagara Falls, Ontario, to be the guests of their mother, Mrs. G. L. Beam.

Mr. Louis P. Dickie, of the Atlanta Chamber of Commerce, who came to Washington with Mrs. Dickie about two months ago and opened an apartment at Wardman Park Hotel for the spring season, returned yesterday with her to their home in Georgia. They closed the apartment at Wardman, but will return to it in the spring of next year.

Dr. J. F. Schairer to Talk At Arts Club Meeting.

Dr. J. F. Schairer, a member of the Potomac Appalachian Trail Club, of Washington, will be the guest of honor and speaker at the Arts Club this evening, when Mr. and Mrs. Harold Allen will be the hosts. Dr. Schairer will give an illustrated talk on "Mountain Trails and Mountain People."

The Arts Club will give a tea on Sunday afternoon in honor of the continuing exhibition of paintings, etchings and drawings of especial interest in connection with the George Washington Bicentennial celebration. Miss Maud Burr Morris, hostess of the afternoon, will wear Colonial costume in appreciation of the historic character of the occasion.

The senior ball of Catholic University will be given tomorrow evening in the gold room of Wardman Park Hotel. This is the last and most important social event of the school year. The arrangements committee, composed of Peter F. Kane, of Larchmont, N. Y., chairman, and his assistants, Frank Kleha, of Shenandoah, Pa.; Louis de Santis, of Long Island; John de Pasquale, of Hartford, Conn., and E. Gayle McQuigan, of Panama, are making elaborate preparations for it to be the most successful affair of the season. One of the best orchestras in the city has been secured to furnish the music, favors will be given and novel entertainment is promised.

Dr. Marion Edwards Park, president of Bryn Mawr College, Bryn Mawr, Pa., will entertain at luncheon on Saturday at the President's House, to meet Mrs. Otis Skinner, the guests later to attend the Elizabethan May Day fete on the college campus in which Mrs. Skinner's daughter, Miss Cornelia Otis Skinner, will play the role of Queen Elizabeth. Among the guests from Washington who will attend the luncheon are Col. and Mrs. Ulysses S. Grant 3d and Mr. and Mrs. Charles J. Rhoads.

Mrs. Harold Dodge and Miss Dorothy Dodge left yesterday for their home in Colorado to spend the summer. They will return to the Mayflower some time late in October.

Several Colonial Dames From North Carolina Here.

Mrs. John H. Anderson and Mrs. James H. Cordon, of Raleigh, N. C., are in Washington attending the meetings this week of the Colonial Dames of America and the formal opening of Dumbarton House, the new home of the Dames. Others from North Carolina who are here for the meetings are Mrs. A. M. Waddell and Mrs. W. N. Harris, of Wilmington, and Mrs. Walter Williamson and Mrs. Frank Pruill, of Rocky Mount.

The Misses Colhoun have returned from Atlantic City, where they have been guests at the Chalfonte for the past ten days.

Mr. John Harlan Gray will leave today for a five months' trip abroad. He will visit England, Scotland, Norway, Sweden, France, Germany and Belgium.

Maj. and Mrs. George L. Walker, of Brightwater, N. Y., are guests at the Hotel Powhatan.

Mr. and Mrs. Josephus Daniels, jr., of Raleigh, N. C., are at the Willard for a few days.

Mrs. Henry Alvah Strong has issued invitations for a dinner on Saturday at the National Woman's Country Club.

Mrs. Robinson Downey entertained a small party in the crystal room of the Willard at luncheon yesterday.

Georgia Attorney General Dies.

Atlanta, May 4 (A.P.).—Attorney Gen. George M. Napier, of Georgia, died at his home here today after a lingering illness. For nearly a month he had been out of his office, following a stroke of paralysis, which he suffered in Gainesville, Ga.

Will Serve Luncheon at Capital Horse Show

Bachrach.

Seated, left to right—Miss Nancy Keith, Miss Virginia Dawes, Miss Peggy Nixon and Miss Carolyn Miller. Standing, left to right—Miss Margaret McKinley, Miss Evelyn Jones and Miss Betty Jones, who will assist Mrs. James F. McKinley serve lunch at the National Capital Horse Show next week. The proceeds from the lunch are to be used for the Army and Navy Relief Fund.

DINNERWARE SETS
—OPEN STOCK—
SERVICE PLATES

SAVINGS OF 1/4-1/3-1/2

Over ten thousand pieces in imported and domestic dinnerware — among them such famous names as Lenox, Royal Doulton, Royal Worcester and Crown Ducal—at a fraction of the regular value.

DULIN & MARTIN
Connecticut Ave. and L

New Free Delivery Service
A. W. ABBOTT'S
VELVET FROZEN CUSTARD
Brought to Your Door Packed in Dry Ice
Only 60c Qt. Delivered
Phone Metropolitan 8259
1347 F St. N.W. 922 F St. N.W.

DELICIOUS COLD LOBSTER LUNCHEON, 75c.
74th Year
Harvey's
FAMOUS RESTAURANT
1107 Connecticut Ave.

Stoneleigh Court Restaurant
Connecticut Ave. & L St.
(Entrance through main lobby on Connecticut Avenue)
Breakfast, 50 Cents
Luncheon, 65 Cents
Dinner, $1.00
Daily and Sunday

Mother's Day Flowers
Telegraphic Deliveries Anywhere
PRICES MODERATE
Don't forget mother—she never forgets you
GEO. C. SHAFFER
Open Eves. & Suns. 900 14th St. Phone National 6100
NO BRANCH STORES

Flowers for Mother's Day
Delivered by Wire To All Parts of the World
Blackistone
1407 H St. N.W.
Nat'l 4905

THE BRIGHTON
2123 California St.
5-COURSE DINNER EVERY DAY
Including Sunday
6 to 7:30 P. M. $1.00

Over 39 Years of Quality Service.
If YOU Value Your Fur Coat, Rugs and Draperies
—as well as your woolen garments you'll lose no time notifying us to call for them, so they can have the 100% protection of
Merchants Moth-Proof STORAGE
Our Prices Are Less Than Usual for Moth-Proof Storage
Prompt Collections and Deliveries Phone NAt. 6900
Merchants Transfer and Storage Co.
JOHN L. NEWBOLD, JR., President
920-922 E St.—Nat. 6900
Storage—Moving—Packing—Shipping

POST WANT ADS PAY

Members Florist Telegraph Delivery Association

Mother's Day—May 8th

Mother

"It must have been a Mother's eyes
First Taught the world to smile.."

SUNDAY, May 8th (the second Sunday in the month) has been set aside to do special honor to the best mother in the world—your mother. That she may know again that you have not forgotten all that she has done for you—

Send Her a Bouquet of Gude's Flowers Across the Street or Across the Miles

Gude's (Gude Bros. Co.)

MAIN STORE: 1212 F STREET N.W. Phone Natl. 4278
Other Flower Shops at
3103 14th ST. N.W. Col. 3103 | 1124 CONN. AVE. Decatur 3146 | 5016 CONN. AVE. Emerson 1226

DIAMONDS
A. Kahn Inc.
40 years at 935 F Street

Every financial requirement is provided by the complete service of
THE WASHINGTON LOAN AND TRUST COMPANY
F St. at 9th 17th St. at G

COLORADO via the Burlington
ONLY $71.50 THIS YEAR
Round trip from Washington
To Denver—Colorado Springs—Pueblo
Daily June 1 to Sept. 30—Return within 30 days

Special!
July 9 and 23
Aug. 6 and 20
ONLY $60.50 Round trip from Washington
Return in 15 days

A sensational reduction in railroad fares! And your vacation expenses while out there . . . for meals, lodging, sightseeing trips, etc. . . will be much lower this season. Pullman fares also have been reduced for this trip.

Let us show you. Burlington travel experts in the Philadelphia office can give you a very close estimate of the complete cost for a vacation of a week or a month or longer in the wonderful Colorado mountain world.

Plan to go this summer when rates are lower than in 15 years. And GO BURLINGTON for the greatest travel value. Ride the famous ARISTOCRAT—the West's great train.

BURLINGTON ESCORTED TOURS. Personally conducted, carefully planned, expertly handled. One low cost covers all expenses. The carefree way to see the West at the lowest cost.

Burlington Route

SEND COUPON

E. H. Smith, General Agent, Dept. PW-8
1401 Fidelity Philadelphia Trust Bldg., Philadelphia
Please send me free booklets and complete details about your low-cost Colorado vacations.
Name _____
Street _____ City _____
Check here ☐ if interested in Escorted Tours.

THE FAVORITE ROUTE TO COLORADO

G. O. P. LEADERS HIT AT SEABURY HEARING

State Senator in New York Says Expose Would Shock Nation.

New York, May 4 (A.P.).—Mayor Walker was pictured to the Hofstadter investigating committee today as the prime advocate of granting a franchise whereby an Ohio corporation would have gained a virtual monopoly over all surface transportation in New York City.

Borough President Henry Bruckner, of the Bronx, appeared at a public hearing to testify that the mayor's insistent pleading of the case of the Equitable Bus Corporation, controlled by the Fageol Motor Co. and the General Tire & Rubber Co., led to "dissension in Democratic party councils in 1927."

George W. Olvany, then leader of Tammany Hall, supported the mayor in his efforts to give the Equitable a city-wide permit, he said, while other party chieftains favored dispensing separate franchises to "home concerns." The bus company was approved by the board of estimate, but the State transit commission balked the deal.

State Senator John A. Hastings, who has been called "the political contact man" between the Equitable and the Ohio group, gave out another statement in which he charged that Counsel Samuel Seabury is "ready to destroy the Democratic party of this State, which renounced him, and it's Democratic chances for success in the Nation."

"Were the President of the United States amenable to subpena, and the conversations between Seabury, Macy and Mr. Hoover disclosed, a story of political scheming and intrigue, and the motive behind this persecution would be exposed that would shock the Nation for its daring, audaciousness and ruthlessness." W. Kingsland Macy is chairman of the State Republican committee.

Fascisti Meeting Is Set Tomorrow

Black Shirts to Discuss Common People Bills Now in Congress.

The American Fascisti Order of Black Shirts, "The Voice of the People," will hold its first meeting in Washington tomorrow night at 8 o'clock in the auditorium of the Knights of Pythias Building, 1012 Ninth street northwest.

A special message from the general staff of the organization regarding the effects of bills now before Congress on the common people of America will be delivered.

An educational lecture against communism and its methods will be given and communistic attacks on the patriotism of the common people of America" will be explained.

Today's Happenings

Luncheon—Phi Gamma Delta, University Club, 12:30 p. m.

Luncheon—Theta Delto Chi, University Club, 12:30 p. m.

Luncheon—Cornell Club, University Club, 12:30 p. m.

Luncheon—Department of State, University Club, 12:30 p. m.

Luncheon—Arlington County Rotary Club, Washington Golf and Country Club, 12:30 p. m.

Luncheon—Arlington County Monarch Club, Windsor Arms, 12 m.

Luncheon—Kiwanis Club, Raleigh Hotel, 12:30 p. m.

Luncheon—Advertising Club, Raleigh Hotel, 12:30 p. m.

Dance—Sigma Chi Omega, Raleigh Hotel, 8:30 p. m.

Meeting—Catholic Evidence Guild, Immaculate Conception Hall, 8 p. m.

Meeting—Al Smith Club, Arlington Hotel, 8 p. m.

Meeting—Amity Club, Hamilton Hotel, 8 p. m.

Meeting—Advisory Board of Masonic Clubs, Hamilton Hotel, 8 p. m.

Musical comedy—Benefit St. James' Catholic Church, Thirty-seventh street and Rhode Island avenue northeast, 8:15 p. m.

Skin Test Used to Guard Toilers From Chemicals

Pasadena, Calif., May 4 (A.P.).—Introduction of new chemicals in manufacturing, Dr. Moses Schultz, Los Angeles dermatologist, said today, has developed in workmen a series of new skin diseases and a susceptibility treatment known as the "patch test."

Dr. Schultz, a speaker at the California Medical Association convention, said the patch test allows proper selection of workers for various trades and constitutes at present the best preventative of industrial skin diseases.

"The test," he said, "consists of bits of paper or material which have been treated with chemicals used in the plant in which the workers are employed. These are applied to the skin."

The reaction of the skin, Dr. Schultz said, can be noted within a short time, whereas under normal working conditions such a reaction might not appear for months.

Sam Rice Is Guest At Optimist Luncheon

Sam Rice, veteran outfielder of the Senators, was guest of honor at yesterday's luncheon of the Washington Optimist Club at the Hamilton Hotel.

The club is arranging for a "Sam Rice day" at Griffith Stadium, it was announced. Wash B. Williams, past president, will be in charge of the arrangements for the testimonial day.

MIAMI JURY VIEWS CASE OF DEAD FLIER

Murder Indictment Sought for Capt. Lancaster, Who Maintains Innocence.

Miami, Fla., May 4 (A.P.).—A grand jury tonight had under consideration the evidence which State's Attorney N. Vernon Hawthorne asks a murder indictment against Capt. W. N. Lancaster, former British flier, for the death of Haden Clarke, fiance of his noted flying partner, Mrs. J. M. Keith-Miller.

Clarke, a young writer, was shot to death in the room he shared with Lancaster at the home of Mrs. Keith-Miller here, shortly after Lancaster's return to Miami after being notified Clarke and Mrs. Keith-Miller planned to be married.

Both the fliers called the death a suicide, but suicide notes found with the body were called forgeries by a handwriting expert, and the prosecutor said he had obtained Lancaster's admission that he wrote them to avoid suspicion for himself and Mrs. Keith-Miller.

Lancaster expressed regret that he was not permitted to appear before the grand jury. He said he was confident he could explain the circumstances which he admitted were against him.

He expressed a wish also to conduct his own case if he should come to trial on a murder charge.

"I know that is not possible," he said, "but I know I can convince twelve reasonable men that I am innocent of shooting that boy."

He declined to say what course the defense, for which he was laying his own plans, would take.

Hawthorne said the grand jury probably would not act before Saturday.

Meanwhile Lancaster is held in jail under a murder charge filed by Hawthorne.

Lancaster's pistol, found under Clarke's body after he was shot as he lay in bed, was taken to the grand jury room. The pistol was purchased by Lancaster in St. Louis prior to his return here.

Fearful that her statements will prove a boomerang to her flying partner, Mrs. Keith-Miller today began preparing a defense for Capt. Lancaster.

Lancaster Called "Modest."

"I am afraid the things I have said, and that he has said, to show our firm conviction that Haden took his own life, will be interpreted in the end to show that he was killed," she declared.

"I want to be sure that the things that are fine about Bill will be brought out. In a mess like this, there seems to be no chance for good things to be told. He is too modest to tell them, but if he is to get a square deal, they must be brought out."

Lancaster's attorney visited him in his cell for a short time today, but a scheduled visit by Mrs. Keith-Miller, under special permission granted her, did not take place. Instead, she devoted her day to working on his defense.

Dentist's Eye Injured As Forceps Drop Tooth

Pana, Ill., May 4 (A.P.).—While extracting a molar for a patient today, the tooth slipped from the forceps, struck and shattered one of Dr. F. R. Hamilton's eye glasses.

A piece of the broken glass punctured his eyeball. Physicians feared he would lose the sight of the eye.

BABY BOY ADOPTED BY MIRIAM HOPKINS

Blonde Stage and Film Star, Divorcee, Is Irate Over Publicity.

Chicago, May 4 (A.P.).—Miriam Hopkins, blonde stage and movie actress, was aboard a New York bound train today, playing a new role, mother to an adopted baby boy, which she selected yesterday from the Cradle, an Evanston orphanage.

She disappeared so quickly and in such a huff after the adoption proceeding that no one was able to determine if she had her new son with her.

In answering questions necessary to the infant's legal adoption, the screen and stage star revealed in court that she and her playwright husband, Austin Parker, were divorced. They had separated about a year ago.

Discovery of her plan to adopt a child and the resulting publicity peeved the actress, and after adoption papers were signed she dashed out of Judge Edmund K. Jarecki's court, declaring she didn't want to talk about it or anything else for that matter.

"I hate all this publicity over a simple thing. I don't have to give any reason," she said to a reporter who asked why she wanted to adopt a baby. "It is just a fact, and we will live wherever I happen to be working."

In court she told the judge she would rear the child as her own and had already set aside a trust fund for it. She testified she was unmarried.

All that could be learned about the baby was that it was "Boy Wilson."

RELIEF PLEA MADE FOR JEWS ABROAD

Meeting Held at Center to Spur Action in $50,000 Aid Campaign.

The work of rebuilding the Jewish Homeland in Palestine must go on despite world economic conditions, Rabbi Wolf Gold, a leader in the National Mizrachi Society, told a large audience last night at the Jewish Community Center.

"Nothing undertaken by American Jews to relieve the condition of their brethren abroad is as far-reaching as the settlement of the Jews in Palestine," he said. "What has been accomplished in Palestine is the greatest social reconstruction project of out times. For ten years American Jews have given liberally to help build. To stop now would result in the wreckage of thousands of lives and destroy the opportunities of building the Jewish National Home, upon which Jews place so much hope for their spiritual future."

Rabbi Gold stressed the work the Mizrachi organization is doing in establishing Hebrew schools throughout the Jewish colonies. Rabbi Gold appeared here under the auspices of the united Jewish campaign. Half of the funds raised in the $50,000 drive, which opened here Monday, will be devoted to Palestine and the remainder to relief of Eastern European Jews.

Women workers in the drive will attend a tea this afternoon at the Jewish Center. Mrs. Charles Rosenthal, chairman of the woman's division, will act as hostess. Tonight the men workers in the drive will organize their forces at the center. Morris Garfinkle and Louis E. Piegler will speak.

$116.50 to CALIFORNIA and return

LOWEST RATES ever offered. Take advantage of them—by planning today! From May 15 to October 15, a round-trip to California or the North Pacific coast. Return within 30 days, not later than October 31. Correspondingly low rates to Colorado, National Parks, Grand Canyon, and other beauty spots in the West. A two-week vacation will give you over a week in California. Time your trip to take in the Olympic Finals in Los Angeles, July 30 to August 14. Start your trip right: on the Chicago. Choice of many connecting routes, going and returning. Liberal stop-overs. See us today. Ask for descriptive booklets on the West. We'll help you plan your itinerary.

D. L. MOORMAN, Ass't Gen. Pass. Agent, 15th & H Sts., N.W., District 3300

Line of the NATIONAL LIMITED (*air-conditioned*) *and* CAPITOL LIMITED

B&O
BALTIMORE & OHIO

Read The Post's New Classified Ads

Now, more than ever . . .

today as always . .

More Powerful than Any Gasoline

The new high-compression motors call for the best motor fuel—Esso. These high-compression motors have reduced clearances. This increases their tendency to knock and means more carbon removal jobs—unless you use Esso. The saving on the cost of one carbon job will more than pay for the extra price on a year's use of Esso.

Esso—consistently used—prevents unexpected repair bills due to gummed-up valves, sulphur or other corrosives.

As to performance, give Esso any test for quick starting, acceleration or power against any other fuel and Esso wins.

Whether you think first of your motor or first of your pocketbook, it pays to use Esso.

PROMPT SERVICE AND MODERN EQUIPMENT AT "STANDARD" STATIONS AND DEALERS

STANDARD OIL COMPANY OF NEW JERSEY

How to Be Beautiful

By ELSIE PIERCE

Comfortable Feet Prevent Facial Lines and Wrinkles.

As your face registers all foot discomfort, let's care for the feet as a preventive measure. Few things cause as many little irritations as an ill fitting shoe, and the worst shoe fault lies in having it too short. It may be too short from the heel under the arch to the great toe joint, or it may be too short from the great toe joint to the end of the toes. When having shoes fitted, make sure that the normal bulge, the side of the great toe joint, comes exactly at the widest part of the shoe sole. If this bulge comes even a quarter of an inch above or below, refuse to take the shoe. It doesn't fit. If the shoe has to be forced on the foot, it doesn't fit. It is either too narrow or the wrong shape. The shoe must be long enough and wide enough across the ball of the foot to allow an easy flexing of the foot. To allow you to step up and down stairs by placing your weight first on the ball of the foot, and upon the heel. See that the edge of the shoe sole is visible on both sides. If the foot bulges over the sole, it will be irritating and the shoe will quickly lose its shape. Never wear too tight straps or vamps which press so tightly that they cause swelling on top of the feet. It is injurious, and is in exceedingly poor taste.

Elsie Pierce.

Corns and Callouses.

One should not have them in this day and age. But if you are so afflicted, take a first treatment from an up-to-date chiropodist, if there is one within reach. If not, try this treatment: Warm soapy baths, as cold water is not sufficiently softening. Immediately after the hot bath, remove as much calloused skin as possible by scraping with the edge of a nail file. Then scrub with a dry Turkish towel. Use a safety razor blade to trim off thin bits of the corns. Only try to take a thin shaving, and avoid making the place bleed. Do not try this except when the feet are moist from the bath, and wet the corn with a disinfectant both before and after trimming. Finish with a rub of softening cream.

Foot Exercise.

With your feet bare, walk around your bedroom on tiptoes. Then stand still and rise up and down on tiptoes twenty times. Sit down, grasp one toe at the time between thumb and forefinger and wiggle it around in all directions. Especially try to pull the great toe out to increase the space between the toes, and prevent them lapping. It is astonishing to note the difference this will make in a few weeks. Nice, straight, flexible toes instead of crowded, crooked ones. And as your toes uncurl your nerves seem to uncurl and relax. Your feet are used so much and get so little rest that they deserve consideration. If they don't get it, they protest, and make their marks upon your face in lines and wrinkles.

Elsie Pierce, famous beauty lecturer, will answer any questions on beauty you wish to ask her. Address Miss Pierce, in care of The Washington Post, inclosing a stamped, self-addressed envelope.

(Copyright, 1932.)

Wives of Tomorrow

By FRANCES M'DONALD

How Do They Turn Out?

DEAR Frances McDonald—I have just finished reading the letter from "Nearly Twenty-five," which was published in your column, and in reading this letter am reminded of my young brother, who has tried as hard as this girl to do the right thing, but circumstances always have been against him. He was the youngest of my mother's five children, and my father died when he was a baby. He always took our poverty more seriously than the rest of us and stayed at home until my mother married again and had a good home. Then he educated himself by going to college; then the first girl was getting along and got tired of waiting until he could make a better home for her and his children. He finished his course in accounting, studying and working his way along. He left the small town where he had made a home for my mother, and lived in Washington. He had a good position in an office and fell in love with a stenographer, whom everyone thought perfect to find. She was living with an Army officer who had a wife and two children. He helped the girl return to her people in the West and the Army officer to his wife. I know he was in love with the girl, and never was other than a perfect gentleman to her. She later married and he went to New York. He has a good position and doing very well, but very lonesome, as he had always lived with my mother, or in my house.

In New York he met a married woman who did not live with her husband. He helped her for three years, as he helped to get a divorce from her husband. She was a plain gold-digger is what I concluded; anyway I am sure he did his part to the best of his ability. Now please don't think he is a "mama's" and "sister's" pet boy, because he is not. I have a home, husband and children, and he had an awfully hard time while with my mother. Had to support her, help a sister through school, and educated himself. He always worked hard for all he has.

After returning home from New York he was pathetic; his health was completely shattered. Well, to make a long story short, we have helped lots and he has done all he could, and he is well now and has a good Government position. In your experience do girls like the one who wrote this letter turn out well? How could my brother meet her? Do tell me what you think. ANXIOUS SISTER.

In our experience people with character go through life with heads up and it makes little difference how they achieved character. Some are born with character, some stumble upon it and some have it painfully thrust upon their attention.

There are girls whose character is never even tested. They live, marry, and die all on schedule, with never a slip of any sort in the nicely planned program. Lovely, but no one knows what might have been.

There are other girls who contact every sort of inducement to throw reason, law, and order to the four winds. Loneliness, poverty, even hunger, rise up and mock them. And yet they come through colors flying. That takes character.

There are still others bewildered by life, deceived by love, who take to tears and disillusionment, but find character after the clouds roll by. Which would you say was more equal to face life? The untempted whose strength no one can know, or the one who has learned and profited by her lesson?

If you meet "Nearly Twenty-five" it is our guess you will meet a girl who has character and plenty of it and a girl who should completely forget the past and live in the future. We are trying now to locate her and will forward to her your letter as soon as she sends us her address.

Information Bureau Abolished.

The Bureau of Information at the District Building, established to provide a post for Dr. William Tindall after he was relieved as secretary to the Board of Commissioners, was abolished yesterday by the Commissioners both as an economy measure and as no longer necessary. It had been in operation for the last eleven years.

Interpreting the Mode

By DARE

Adorable bed jackets! Right above: Mauve velvet with shirred collar and cuff. Left: Nile green chiffon which ties on with pink grosgrain ribbons. Left below: Tiny capelet of rose-colored velvet ribbon pleated to look like petals. (Dahray ideas).

NEW YORK, May 4.—The humble bed jacket is coming into its lovely own at last! One can't wonder, seeing how far it has progressed since the knitted "comfort" we used to be obliged to wear when we had measles 'n' things when we were children!

For there is a definite need for something to cover bare arms and shoulders in bed. Nightgowns with wee barest sleeves or more often simply shoulder straps for sleeves instead, are far from comfortable to read in before going to sleep, let alone to have breakfast in bed in mornings. And no lovely lady fails to read at least one beautiful thought before "her eyelids flutter down over her sleep-filled eyes, like tremulous wings of weary butterflies." Even if modern days seldom allow her the luxury of breakfast abed in the morning.

Then, too, today's bed jackets are as lovely almost as evening wraps! Certainly as flattering, and certainly as necessary. One should have several, varying weights and lengths of sleeves for different night gowns and different weathers. A velvet bed jacket, for instance, made of very, very fine uncrushable velvet, lined with lightweight cotton flannel, not silk—and with huge shirred collar and cuffs, is for colder nights or mornings. I have designed such a one—and, ah-h-h-h-h, if you want to put a chiffon lining on over the cotton flannel lining one, you could wear it for an occasional evening jacket!

The little one I designed and sketched at the left is one that matches the night gown with which it is to be worn, in material and ribbon trimming—the nightie has to have a ribbon girdle like that, as well as straps. And this little bed comfort just ties on like a waist, with a bow in the front!

Then the rose petal one illustrated at the lower right—can't you just see a lovely sick-a-bed lady's face emerging from this bouquet of rose leaves—denying, as a lovely lady should, her indisposition? For the velvet ribbon, rows 'n' rows of it, is gathered on to resemble petals—and the very last row would have to be green. This capelet can be as long as you wish, of course, or as short. Any pastel color will be lovely.

How are those three for bed jackets moderne?

* * * *

"Mother, please can't I have a pyjama suit like Rosemary's? All the girls are wearing them now." "But darling, you know what happened to the suit I bought you last month. It was so expensive and the first time it was laundered it shrank and faded so you couldn't wear it any more. Now, don't look so woebegone—I'll see what I can do about making you a suit." And if mother is lucky she will see what we have for this week's leaflet, and if she's wise she'll sit right down to her desk and send for this week's leaflet, which is hers for a stamped, self-addressed envelope sent to the Dare Department of The Washington Post. Voila! She will then have complete instructions for making not only a simple and adorable pyjama suit but also a play suit for "after school" and sun suits for the wee ones!

* * * *

Some little fashion notes of importance for summer are: Novelty peau d'ange, printed, embroidered and in odd weaves. I am sorry, because peau d'ange, being as it was flat and smooth and dull like suede, was as lovely as it could be like that—but I somehow can't see it gilded as the lily. Checked gingham blouses. Darling little things—and so very youthful and quaint, not to mention chic, when worn with a tailored summer skirt!

Au revoir.

(Copyright, 1932.)

Helping the Homemaker

By NANCY CAREY

DEVILED CRABS MAIN DISH FOR FRIDAY'S MENU.

THIS is the birthday of my little grandmother, with whom I lived for long years, up through the lisping stage and into my pigtailed era and then on through the first long dresses and my "young lady" days. She is no longer with us, for it is the sorry part that our grandmothers, being of a generation twice removed, must leave us far too soon; leave us, indeed, just when we have come to a full realization of their preciousness, kindliness and foresight; leave us just as we come to know how valuable has been the guidance of their firm but gentle hand. I remember Dick so well—yes, amazingly, I called her that—despairing of my abilities to "organize myself during the young lady period." Although for many years others had cared for her home under light but astute supervision, she was an excellent housekeeper. And she despaired of me, for she felt, and so justifiably, that girls were born to the realm of the home and boys to the realm of business, and that each should be well equipped for the duties to come.

Here was a faith in the home as the core of all things fine, and hers a faith, too, in the heart of each woman with her own floor to sweep, her lamp to light, come evening, and her row of much-read books to dust, come each day's morning. I have always wished she might have known that through the years her simple faith that I would somehow learn to tidy my house of life has borne its fruitage. I am a homemaker now. Surely it was because of Dick's hope for me that this little column of ours has carried this title these many years. In a true sense this is far more hers than mine, this little column, for it is she who builded the homemaker in my spirit. I can not go today to find the answer to my question, but it is my hope that on this, her birthday, my little bush of rambling roses flowers as sweetly and as gayly where she rests as does my memory of the gentle woman sleeping near them.

And now to build again a plan for our day's endeavors, our marketing for the morrow, our baking and brewing, to the end of a splendid Friday repast upon our board tomorrow evening.

FRIDAY'S DINNER.

Cream of Scallop Soup
Deviled Crabs
French Fried Potatoes
Scalloped Tomatoes
Coleslaw
Lemon Jelly
Small Cakes
Coffee

Cream of Scallop Soup

4 cupfuls milk.
1 pound scallops
2 tablespoonfuls butter
4 teaspoonfuls flour
Salt and pepper to taste
Dash of paprika

Parboil the scallops in the milk, then drain. Return scallops to the saucepan, add the butter and sprinkle with flour. Cook until flour and butter are blended, then pour in the milk, in which the scallops have been cooked. Stir constantly until the consistency of cream. Garnish with whipped cream and serve.

Deviled Crabs.

Crab shells
1 cupful hot thick white sauce
1 egg yolk, beaten
1½ cupfuls flaked crab meat
1 tablespoonful Worcestershire sauce
1 teaspoonful minced parsley
½ teaspoonful prepared mustard
1 hard-cooked egg, chopped
1 cupful buttered breadcrumbs
Pinch of salt
Dash of pepper

Clean and trim shells. Add a little of the white sauce to the slightly beaten egg yolk. Return all to the double boiler and cook one minute. Add the crab meat, chopped egg and seasonings. Fill shells, piling meat high. Cover with crumbs. Bake in a moderate oven ten to fifteen minutes. Deviled crabs may be dipped in egg and dry breadcrumbs and fried in deep fat until golden brown.

French Fried Potatoes.

Allow the peeled potatoes to stand in cold water from 30 to 45 minutes, according to whether they are sliced or whole. Drain and wipe very dry and drop in hot fat—about 395 degrees. A frying basket may be used in cooking. Drain on absorbent paper, sprinkle with salt and serve hot.

Coleslaw.

Shave one head of cabbage fine. Crisp in cold water without salt. Dry on cheesecloth or absorbent paper towels. Mix with dressing made as follows:

¼ cupful vinegar
1 teaspoonful dry mustard
1 teaspoonful sugar
¼ teaspoonful salt
Dash of cayenne pepper
2 tablespoonsful flour
1 egg
¾ cupful milk
2 tablespoonfuls butter

Mix dry ingredients, add egg slightly beaten, then scald the milk. Pour over the egg mixture. Cook over hot water until thick, add butter and lastly the vinegar very slowly. Cool and chill before serving.

(Copyright, 1932.)

What Today Means

By MARY BLAKE

"TAURUS."

IF May 5 is your birthday, the best hours for you on this date are from 9:30 a. m. to 11 a. m., from 2 p. m. to 3 p. m. and from 8:15 p. m. to 10 p. m. The danger periods are from 7 a. m. to 8:30 a. m. and from 6 p. m. to 7:40 p. m.

Astrological influences on May 5 will help to prepare the way for the reception of new ideas or the launching of new enterprises. Initiative and nerve will go a long way on this date for most battles will be won before they are begun. Hesitating lovers will find themselves engaged to the idol of their hearts.

Although not uncomfortably restless, children born on this May 5 will be full of chatter, movement and dancing. They will give out a great deal of love and friendliness, and will receive a great deal in return. They may want their jam before their bread, but the bread and butter side of their character will always be in evidence.

You, if born on May 5, and your immediate horoscopical predecessor are not peas out of the same pod. You are a stolid, matter-of-fact being with a great sense of duty and possess a conscience that never takes a vacation. You are not too much the vegetable to experience emotions, but yours never exhaust you. You ask very little of life, but that little you intend to get. You do not believe much in chopping and changing, and the blue-prints of your life show few erasures and changes.

You are not a speed artist, but your lumbering gait gets you further and faster in the long run than many of your associates who travel on a higher gear. You have fewer and less severe breakdowns, and you have time to take everything in which is of interest or of use. You like to do things in your own way and your own time, and are unfriendly toward meddlers. You are unduly sensitive to criticism, which you take very much to heart.

If you be a woman, you frown on any taint of unconventionality, and are rather stiff in your social contacts. You can be very happy alone, and at times feel that you must escape from human contacts and demands. You will agree with Shakespeare that love pricks like a thorn.

Successful People Born on May 5.

1. Christopher (Darlington) Morley, editor.
2. Empress Eugenie.
3. Margaret Josephine (Mrs. John N.) Blair, home economist.
4. John B. Stetson, merchant.
5. Hubert Howe Bancroft, historian.
6. Robert Bridges, physician and educator.

(Copyright, 1932.)

Advice on Gardening

By JANE LESLIE KIFT

ANSWERS TO INQUIRIES.

FOR the last three years my white narcissus have developed buds which have dried up. The ones that do open normally are very late, usually about the first of May. Please explain the reason for this condition.

MISS M. LOUISE W.

Narcissus do best in a loam which contains four ounces of bonemeal to each square yard of space, and in places where the soil is light a liberal dressing of wood ashes to each square yard is recommended. These fertilizers should be applied annually in the autumn. The earlier the narcissus are planted in the autumn, the better chance there is of their doing well. Your bulbs are likely overcrowded. Better, some time during the summer, lift them and after you have added sufficient fertilizer, replant them. August is the best month to do this work.

What is the best time to plant perennials and when should they be lifted and transplanted? Please also tell me what causes the leaves of asparagus springerii to turn yellow and brown. AN OLD READER.

Some say it is best to prepare the border in the fall, leaving the soil rough and subject to the freezing action during the winter, after which it may be leveled and planted in the spring. With the exception of the most tender perennials, early fall planting is advisable. However, it depends on the variety just when a perennial should be planted. In the autumn the soil works more easily than in the spring, and retaining its summer warmth induces root action. Late fall planting is to be avoided because the plants should be thoroughly established before freezing weather sets in. Plants with evergreen foliage are best moved in the spring, as are all less hardy varieties. Lack of sun, fresh air or water may be responsible for the leaves of an asparagus turning yellow and falling off. Again, the plant may be suffering from lack of food or root room. An asparagus springerii must have water every day and have an abundance of fresh air and plenty of root room. Try transplanting your plant, using rich soil.

When may I lift some English wallflowers to give to a friend? Also, when can I transplant some Oriental poppies? LAURA A. W.

Wallflowers may be transplanted at any time in the early spring. When the rains begin coming in September, the roots of Oriental poppies begin to show signs of growth. It is at this time that the plants can be safely transplanted. It is a pity you have to move them, for after they are once established they should not be moved or disturbed as they do not take kindly to change.

Please tell me how to plant and care for a passion flower. Is this a hardy vine? MRS. L. J. D.

The passion flower, passiflora incarnata, is the State flower of Tennessee. This species is hardy as far north as New York City. Passiflor pfordti is the best variety for outdoor use as a summer climber. While you can grow the passion flower from seed, the germination is uncertain and very slow. You can also propagate it from cuttings which may be rooted in sand in early spring. This passion flower is hardy only in the extreme South.

What can be done to prevent the effects of blight on hollyhocks or phlox? MRS. THOMAS F.

Never plant either variety in soil until you are sure it is free from disease. Spray the plants before growth starts in the spring and give two later applications at intervals of ten days apart. Bordeaux mixture is the proper spray to use for blight. Some growers prefer to dust lime and sulphur under the leaves. Usually this will prevent a serious outbreak. Badly infested plants should be dug and burned.

(Copyright, 1932.)

All readers' questions on growing and care of indoor and outdoor flowers and floral decorations for social functions will be answered by Miss Kift, directly in this column if addressed in care of The Washington Post, or directly to readers if a self-addressed, stamped envelope is supplied.

Fifth Avenue Fashions

2776

Dashing and gay is this little model with its military air.

It is marine blue dotted crepe silk. The vest in plain crepe that tones with the print is trimmed with brass buttons. Note the pert bow that finishes the neck.

Isn't the skirt smart? It's slimming, too.

And think of it, you can copy it exactly—and how you'll adore it! And at a surprisingly small outlay.

Style No. 2776 is designed in sizes 14, 16, 18, 20 years, 36, 38 and 40 inches bust.

Sheer woolen in vivid green is ever so smart for this model. For summer, white waffle woolen is stunning.

Size 16 requires 2⅞ yards 39-inch, with ⅝ yard 39-inch contrasting.

Our new Spring Fashion Magazine is out! Every page from cover to cover is in color.

Beautiful styles covering the complete range for the woman, miss, child and the stout, articles showing what hats will be worn, hairdressing hints, afternoon wear, subdeb frocks, &c.

It points the way to better dress and will help you economize.

You can save $10 in patterns, materials, &c., by spending 10 cents for this book.

Just write your name and address clearly on any piece of paper. Order one book. Inclose 10 cents in stamps or coin and mail your order to Fashion Department, The Washington Post, Twenty-third street and Fifth avenue, New York City.

Be sure to fill in the size of the pattern.

Send stamps or coin (coin preferred).

Price of pattern 15 cents.

No. 2776. Size.....

.....
Name

.....
Street Address

.....
City State

How to Keep Well

By DR. W. A. EVANS

To the limit of space questions pertaining to hygiene and prevention of disease will be answered in this column. Personal replies will be made to inquiries, under proper limitations, when return stamped envelope is inclosed. Dr. Evans will not make diagnosis or prescribe for individual disease.

FEEDING BABIES AND MOTHERS AS WELL.

MOTHERS know about as much as they need to about feeding of babies six to twelve months of age. The sickness rate from digestive disturbances in babies of this age is very low. Furthermore, it is falling so evenly and continuously that we can trust the natural course of events to take care of whatever need arises.

The same can not be said of babies less than six months of age, and particularly of those less than a month old. Since nearly all young babies are breast fed, the need is for a different diet for nursing mothers.

Dr. S. Maurer, who has been working on this question for years, is of the opinion that the source of great harm is a dietary deficiency in vitamin B complex. Since this group of vitamins is not stored in the body, he thinks that all child-bearing women should eat plenty of these foods at all times. They should increase their intake of them during pregnancy and especially during the last half thereof, and they should continue them at least as long as they are breast feeding.

Furthermore, when babies less than 6 months old are weaned, foods rich in this vitamin should be included in the diet. When a baby is born it is expected that he will eat no food or get practically little values from what he eats during the first three days of life, and not very much during the remainder of the first week of life. Since vitamin B complex is not stored in the body, babies do not start life with enough of this vitamin stored to last three days or a week. This is one reason why so many babies die when less than a week old and for no definite reason. Somehow they seem not to get a good start or a good hold on life.

The best source of this vitamin is the germ of grains, though yeast is about in the same class. However, there are many other foods that supply the deficiency and we are far from being without choice.

A standard diet for an adult that supplies the minimum amount of this vitamin required is given by Davidson and Gulland, as:

6 ounces of leafy vegetables.
3 ounces orange juice.
4 ounces apples.
16 ounces milk.
1 ounce butter.
Whole meal bread.

Changes in an ordinary diet to make it adequate in this vitamin as set forth by Dr. Goldberger are:

Fresh meats—increase from 2 ounces to 11 ounces.

Eggs increased from 1.9 ounces to 11.

Fresh milk from 15 ounces to 28.8.

Butter from .6 ounce to 1.5.

Wheat flour decreased from 14.4 to 12.9.

Cornmeal increased from 5.3 to 6.3.

Salt pork from 1.1 to 11.2.

Lard and substitutes decreased from 1.4 to 1.2.

Fresh fruits increased from .5 to 20.3.

The principal changes that Dr. Goldberger asked for were increases in fresh meats, salt pork, eggs, and fresh fruits.

If the mother will eat a fair amount of yeast or foods made from it, and grain germs, or foods made from them, she can get along with less of some of these items.

GETS RID OF CANKERS.

R. N. writes: Until ten months ago I was a frequent sufferer from canker sores on the gums. They were so painful that I had to go to a dentist for treatment. However, in a short time I would be troubled again. I tried eliminating certain foods to discover the cause but that did not help. A friend who had been troubled as I was highly recommended chlorozene. I inquired of my dentist and he spoke highly of it. I dissolved one tablet in an ordinary sized glass of water and use it as a mouth wash. I have not been troubled since. A stronger solution may be used if necessary.

STOCKINGS DO THE TRICK.

G. L. P. writes: Why are some opposed to the wearing of elastic stockings in the treatment of phlebitis of the leg?

These have afforded me the greatest relief over a period of years. It is only when the stockings lose their elasticity and my legs are deprived of this support that they become inflamed.

REPLY.

I do not know.

In many cases wearing elastic stockings is the only treatment needed.

(Copyright, 1932.)

Culbertson on Bridge

By ELY CULBERTSON

305

THE PENALTY DOUBLE OF A BID OF ONE.

HAND No. 8 of the World Bridge Olympic series, which was played simultaneously throughout the world in April, was an illustration of the stinging penalty sometimes suffered on an apparently sound Overcall bid. This hand was not designed to prove that Overcalls of Opening bids should not be made, for otherwise the defending hands would surrender to those who had opened the bidding one of their most effective weapons at the Contract table, but it did portray vividly the dangers inherent in the distribution of 52 cards to four players around the table.

The hand and bidding were:

North—Dealer.
East and West vulnerable.

The Bidding:

(Figures after bids in table refer to numbered explanatory paragraphs.)

South	West	North	East
		1♡(1)	1♠(2)
Dbl.(3)	Pass	Pass	Pass

1—North opens with a bid of one in his higher ranking four-card suit.
2—East's hand calls for an Overcall of one spade, even though he is vulnerable. The disastrous outcome is one of those misfortunes which can not be guarded against.
3—South's hand calls for an immediate Penalty Double. This apprises partner of the character of his hand and promises a much bigger score than playing the hand at any declaration of his own.

In the play of this hand, North and South must both be alert to take full advantage of the favors showered upon them by the gods of distribution. The first play requires North, whether or not the Queen of hearts has been played from Dummy, to overtake the heart Knave, in order to provide an additional entry into his hand. If the full extent of the disaster, which East faces, is to be capitalized by the defending players, North must be in the lead as often as possible. His purpose, therefore, in winning the first heart trick, is to lead a trump, as a study of his own holding, and the Dummy discloses that South's Penalty Double must have been based upon great length in the trump suit, and probably a tenace holding as well. Therefore, in order to prevent East from throwing South in the lead when he has only trumps in his hand, North must protect his partner, if possible, against such a course. If East finesses, South, of course, wins, and returns another heart, which North wins and leads a diamond. South wins the diamond with the Ace, and exits from his hand with the last diamond.

Thus played, East should be penalized 4 tricks, a penalty of 1,400 points at a contract of one.

Most players failed to realize the full trick-taking possibilities of their cards, and some East players escaped with a penalty as light as 600, and many were beaten only 1,000.

TODAY'S POINTER.

Penalty Doubles, even of low bids, are frequently extremely profitable, due to freaks of distribution. This does not suggest that overcalls should not be made, but does indicate the lurking dangers in the peculiarities of distribution.

TOMORROW'S HAND.

The bidding and play in the hand printed below will be discussed tomorrow:

East—Dealer.
North and South vulnerable.

Study the hand, decide how you would bid and play it, and then compare the results you obtain with those shown in tomorrow's article.

(Copyright, 1932.)

QUESTIONS ANSWERED.

Mr. Culbertson will be glad to answer questions on bidding and play of hands sent in by readers. Address him in care of The Washington Post, inclosing a 2-cent stamped, self-addressed envelope.

For Women Five Feet Five or Under

A New Printed Jacket Dress $39.50

The *little prints* have achieved instant popularity with smart women who are not tall . . . and with good reason! Consider the flattering effect of this sheer jacket frock, with its small neat design going in chic diagonals! Navy and white, black and white, red and white. Sizes 35 to 41.

SECOND FLOOR DRESS SHOPS

Moths Can't Live in our Storage Vaults, so put your furs there quickly. Call Met. 0300. Storage for Safety.

THE NEW Jelleff's 1216-1220 F Street

NEW LOW RATES
VA. SEASHORE
NORFOLK, OLD POINT
IN EFFECT EVERY WEEK-END
Going Friday or Saturday, Returning Sunday or Monday
$5.00 WEEK-END ROUND TRIP
Many Reductions on Prices of Staterooms
Biggest Travel Bargain in 20 Years
Rest — relax — golf — fish — all outdoor sports. Bracing ocean breezes—downy beds—wonderful meals. Make up a party—take the family—a real spring tonic.
Check Your Auto as Baggage $3
Immediate Use on Arrival
DAILY SERVICE 6:30 P. M.
City Ticket Office, 1423 H St. N.W.
National 1520. District 3760.
STATION WOL
Special All Expense Week-End Trip
Virginia Beach Leaves Friday Night, May 6
Tune in Above Station
WEDNESDAY, 5:15 TO 5:30 P. M.
THURSDAY, 4 TO 4:15 P. M.
FRIDAY, 11:15 TO 11:30 A. M.

Special Feature Friday Night, May 6
Steamer District of Columbia
EDITH REED CABARET
NORFOLK & WASHINGTON LINE

Summer Bungalows
$500 now $250
RENTAL
SHERWOOD FORREST
1719 K ST. N.W.
NAT. 4625

EXCURSION
May 7, 1932
WASHINGTON & ALEXANDRIA
to — R. T. Fares
CULPEPER $2.00
ORANGE 2.50
CHARLOTTESVILLE . 3.00
LYNCHBURG 4.00
DANVILLE 5.00
Tickets honored on all trains except Nos. 37 and 38.
City Ticket Office
15th & K Sts. NW.
Na. 1465 or 4460
Depot Ticket Office
Union Station.
Na. 2760.
Depot Ticket Office
Alexandria, Va.
Alex. 219.
Southern Railway System

OUNCIL HEARS BUS PROTESTS TONIGHT

ommittee of Commuters to Ask Repeal of Alexandria Ordinance.

E WASHINGTON POST BUREAU,
907 Prince St., Alexandria, Va.
Phone Alexandria 523.

A special meeting of the city council will be held at 8 o'clock tonight, hen a special committee representing the Alexandria Commuters Association will urge the repeal of the dinances recently adopted, designated as Ordinance No. 15, which ecifies the route to be taken by erstate and intrastate bus lines thin the corporate limits or passing through Alexandria.

Under this ordinance, which bemes effective May 15, only one bus ne, the A. B. & W. line, owned and perated by Robert L. May, would be ermitted to handle passenger traffic etween points within the corporate mits, and the competing line, nown as the Blue Line, could handle only traffic between Alexandria d Washington, and operate only the same route as buses passing rough the city. The A. B. & W., or d Bus line, would be permitted to le with the council a statement of e route it desired to follow.

Public sentiment against the ordiance took definite form last Saturay night in a mass meeting held in e Maury School building, when solutions were adopted asking the peal of the offending ordinance, d petitions signed by approximate- 3,00 persons will be presented to e council tonight, making a similar quest. The resolution adopted turday night asks that the council ace all competing bus lines on an ual footing as to routes and schedes.

Mr. May stated yesterday that either he nor his attorney had any owledge of Ordinance No. 15 until ter its adoption on April 21, alough he is firmly convinced that t ordinance of a similar character ll be found necessary if suitable d adequate transportation and minal facilities are to be furnished tween Alexandria and Washington r any length of time.

The committee to present the Comuters Association's side of the conoversy tonight is composed of Harry Kennedy, chairman; Harry H. Newn, William F. Brooke, E. C. Davison, arry R. Burke, Charles M. Sheppern, Mrs. Charles Astryke, Mrs. E. O. mith, of the original resolutions mmittee, and Louis P. Woodward d John Nugent, of the First Ward; udge Louis C. Barley, Second Ward; arvey S. Janney, Third Ward; icholas J. Lawler and Frank T. uinn, Fourth Ward; Harold Abbey d W. S. Adams, Fifth Ward, and harles E. Burgess and T. E. Dolan, ixth Ward.

The Alexandria police force will be ncreased on May 12, the day of the edication of the George Washington asonic National Memorial Temple, om 32 members to 271, by the addion of members of the local volunr fire department, the Washington olice department, Boy Scouts and villians.

There will be 34 members of the ashington force assigned here; 80 embers of the local fire department, ho already are vested with police owers, will be on duty; 37 men will nd the ropes stretched across street tersections, and 88 Boy Scouts will d traffic enforcement.

Partition suits have been filed in e circuit court of Alexandria for e division of acreage property, of ch William H. Duncan, former erk of the Arlington County court, part owner. The land involved in e of the suits comprises 111 acres d is located on the Leesburg turnke. This suit is filed in behalf of eorge E. Garrett, Charles T. Jesse, obert Dye, William C. Gloth, B. M. mith and Henry R. Whitehead.

The other suit, which involves 8 res, is filed in behalf of George E. rett and Robert R. Dye.

It is believed the reason for filing e suits in Alexandria instead of rlington County is that Duncan's sidence is in the portion of Alexndria which was included in the nexation of January 1, 1931, but hich, prior to that date, was a part Arlington County. Duncan resigned as clerk of the Arlington court a ort time ago.

More than 100 car repairers emoyed at the Fruit Growers Express Alexandria have been furloughed, d officials at the plant state they e unable to say when the men ould be taken back. Lack of spring usiness due to the continued cool eather is said to be partially responble for the cut, which is the largest ade at the plant this year.

The lay-off is said to have been enrely unexpected.

The Women's Organization for Naional Prohibition Reform has called mass meeting of the women of lexandria for tonight in the Virnia Public Service Auditorium. The eakers will include Miss Julia Sully, airman of the Richmond branch the organization; former Repreentative E. J. Jones, of Pennsylvania, th "drys" all their lives, according announcements.

The Alexandria branch of the organization was formed about a month and now boasts a membership 200.

Canada Raids Finnish Paper.

Sudbury, Ontario, May 4 (A.P.).— l records and documents of the mmunistic Finnish newspaper Vaus' were seized today by Royal nadian mounted police and Sudry officials. During the recent trial eight Communists leaders in Toonto, testimony was given that the s' editor was appointed directly m Soviet headquarters in Moscow.

Prince Georges County Disease Rate Is Lower

Prince Georges County was "remarkably free from communicable diseases" during April, "aside from a flare-up of seventeen mild cases of scarlet fever," according to the report of the county health officer, which was issued yesterday.

Two cases of diphtheria developed and it was impossible to isolate them, but other members of the family were given antitoxin and did not develop the disease. There were a few cases of whooping cough and one case of measles. The report points out that children suffering from these ailments often develop complications which cause death, but that temporary immunity can be given to those who have been exposed. There was only one case of typhoid fever during the month.

MONTGOMERY FIELD DAY IS SET SATURDAY

Plans Completed for Annual Athletic Meet of County School Children.

Montgomery County Bureau of The Post,
9103 Conn. Ave., North Chevy Chase, Md.
Telephone Wisconsin 4205.

Plans have been completed for the annual athletic meet of the public school children of Montgomery County at Rockville Fair Grounds Saturday, Superintendent of Schools Edwin W Broome announced yesterday. The children will participate in badge tests for bronze, silver and gold medals, competitive track and field events and group games. The schools have been divided into five groups, so that each child will compete only in his own class group.

A special train will be run by the Baltimore & Ohio Railroad between Takoma Park and Rockville. The train will leave Takoma Park at 8:40 and arrive in Rocville at 9 a. m., stopping at Silver Spring, Forest Glen, Kensington and Garrett Park.

A radical departure is announced this year in the sale of food and novelties at the field day. Instead of leasing the concessions, the lunch will be served by a committee of mothers under the supervision of the board of education so that the children will be provided with properly prepared lunches at a reasonable cost.

The public health nurses and the county health officer will conduct a first aid booth.

Dr. William Burdick of the Playground Athletic League, with a corps of 50 experts, will conduct the meet, aided by a group of prominent county residents.

Suit for damages of $5,000, alleging personal injuries, was filed by Emma S. McGarey yesterday against Jesse A. Lay, of Bethesda, Md., in Montgomery County Circuit Court at Rockville. Miss McGarey alleges that while a passenger in the defendant's car August 8, 1931, on the highway near Mount Holy, N. J., the car, through his negligence, ran off the road, crashed through a fence and down an embankment.

The plaintiff, through Attorneys Robert B. Peter, jr., and Sefton Darr, alleges that she received painful and permanent injuries.

A clinic for diseases of the chest will be held in the new county health office at Rockville Courthouse May 13, at 10 a. m., for white persons, and at 1 p. m., for colored, Dr. V. L. Ellicott announced yesterday. Dr. Leo V. Schneider will conduct the clinic under the auspices of the Maryland Tuberculosis Association.

Sergt. Roland Hargett has been promoted to the lieutenancy of No. 2 Company of the Bethesda Volunteer Fire Department, to replace Lieut. Robert Phillips, it was announced yesterday. Louis Crist has been promoted to sergeant to take the place of Lieut. Hargett.

The following delegates have been elected to the Maryland State Fire Association convention at Frostburg in July: Robert Phillips, Hiram Musgrove, Frank Pyles, Roland Hargett and John M. Smith, with the following alternates: H. S. Murphy, Joseph Oldfield, Frank Stone, Sumter Embrey and John L. Imirie.

The department is planning for its annual carnival which will be held July 11 to 16, with John M. Smith as chairman of the carnival committee.

Sheriff of Arlington Halts Circus Gambling

Johnnie J. Jones' circus opened at Hoover Field, South Washington, Va., last night, but unfortunately for the circus, Sheriff Howard B. Fields, of Arlington County, was a stickler for upholding the law, so the circus is out several concessions.

The concessions, or paddle wheel gambles, were having a busy night when the sheriff quietly walked up and told the operators they were violating the State law in regard to games of chance and to close their stands. The operators obeyed the sheriff's edict and no one was arrested.

McNary Predicts Early Passage of Glass Bill

(Associated Press.)

Prediction of early passage of the Glass banking reform bill was made yesterday by Senator McNary, of Oregon, assistant Republican leader, in a statement off the floor announcing a program for night sessions beginning next week to facilitate adjournment by the June conventions.

FAIRFAX BOARD POST IS GIVEN MRS. FINKS

Is First Woman Named for Service on School Body; Two Boys Arrested.

FAIRFAX BUREAU OF THE POST.
P. O. Box 245, Fairfax, Va.
Phone Fairfax 166.

Mrs. Mildred L. Finks, of Wellington Villa, is the first woman appointed to the Fairfax County, Va., school board. The appointment, effective July 1, was made yesterday by the board, which is composed of Asa Bradshaw, of Herndon, chairman; Ronald Blake, of Oakton, secretary, and Mrs. Blanche Davis, of Lorton. Mrs. Finks will serve as member from Mount Vernon magisterial district, succeeding John T. Haislip, of Gunston Hall.

The other change was the naming of George C. White, of Burke, to succeed Dr. F. N. Brooks, of Fairfax Station, as board member from Lee district. Dr. Brooks has been a member and chairman of the county board since its organization on September 6, 1922. Prior to that time, under the district school boards, he was a member of the Lee district school trustees. Dr. Brooks is also chairman of the Fairfax County Republican committee.

The other members of the board who were reappointed were John T. DeBell, of Centerville district; Joseph Murphy, of Dranesville district; Herbert T. Williams, of Providence district, and Vernon M. Lynch, of Falls Church district. The new school board will meet for the first time on July 5 and elect new officers. The other members of the board are Frederick W. Robinson, of Herndon, and Samuel H. Styles, of the town of Falls Church. These members from incorporated towns are selected by the town school boards.

Fairfax County Manager F. Norvell Larkin was ordered to cease all county highway work on June 30 in compliance with the provisions of the new Virginia road law by the county board of supervisors yesterday.

In answer to a query from the Herndon Chamber of Commerce, Mr. Larkin stated the program of road improvements of the county highway department as contemplated prior to the passage of the new State road law was to reduce the county road levy 10 cents per $100 each year for the next five years. At that time all county roads would be improved and could be maintained from the county's share of the State road tax. This would mean that county road taxes could be eliminated.

The State highway department offered the county $9,343 for that portion of the county highway equipment which it could use. This was apparently about 60 per cent of its actual valuation at this time and was for approximately 40 per cent of the road building equipment now owned by the county.

This offer from the State did not include the county equipment depot, quarry or rock-crushing machinery, steam shovel and other heavy road-building machinery. The supervisors refused to consider disposing of any county-owned equipment until after the vote.

A number of representatives of the banks in the county appeared relative to the resolution passed by the board's last meeting, giving the banks until September to raise the interest rates on sinking funds on deposit with them to 4 per cent instead of 3.

Two 17-year-old youths from Baltimore were arrested in Fairfax County yesterday attempting to take an automobile of Mrs. Mary Cullen, at Fairfax. They gave their names as Jack Magaross, of 1640 North Appleton street, and Milton Blundam, of 2016 Bryant street, Baltimore.

Police state that the youths will not explain their actions or where they were headed for. Last night the police were awaiting the arrival of relatives of the youths from Baltimore before taking further action against the boys.

Trio in Prince Georges Guilty of Fowl Theft

Three men were convicted of chicken stealing in Prince Georges County circuit court yesterday and juries found two more guilty of nonsupport.

A jury said that George Walker, Albert Foster, and Buster Foster, all of Melrose, had stolen nine chickens from J. P. Sayers, a Washington policeman, living in Cottage City, Md. Hayden Charles Kidwell was convicted of nonsupport of his child, but was acquitted on an indictment charging him with nonsupport of his wife. Wilder Stewart was also convicted of nonsupport.

Dance, Be Popular

POPULARITY depends largely on your ability to dance well. Come to our studios and learn the very latest steps. You will feel at ease. If you let Mr. Thayer's expert instructors teach you to dance smartly and confidently to the new slow music. Call today for a guest lesson—without charge! Studios open until 10 P. M.

Leroy H. Thayer Studios
1226 Connecticut Ave.
Decatur 5470

F. E. PENNINGTON
General Agent
929 Nat'l Press Bldg.
Nat'l 2922
Washington, D. C.

"A SERVICE INSTITUTION"

MISSOURI PACIFIC STAGES
Auxiliary to Missouri Pacific Railroad

Arlington G. O. P. to Act On Byrd Road Plan Tonight

County Republican Club to Take Definite Stand at Meeting; Clean-Up Committee Seeks Trash Cans for Business Corners.

ARLINGTON COUNTY
BUREAU OF THE POST.
Tel. Clar. 509. Clarendon, Va.

Definite action will be taken by the Arlington County Republican Club at its meeting tonight in the Rucker Building at Clarendon on whether or not it favors the county withdrawing from the provisions of the Byrd road act passed by the General Assembly at its recent session.

The law provides for the State taking over all county roads into the State highway system and unless the citizens of the county take advantage of a clause in the bill which permits an election on the question the county remains under the provisions of the bill.

Headed by Stanley H. Williamson, chairman, members of the executive committee of the clean-up campaign of the Arlington County Bicentennial Council will appear before the county board Saturday morning to ask that trash containers be placed on every business corner and in the thickly settled residential communities in the county.

Beginning today report blanks will be distributed to every home in the county. These are to be filled out and returned to the committee at its headquarters in the rooms of the chamber of commerce not later than next Tuesday. Final results and awarding of prizes will await the tabulation of these reports.

Persons having trash to be removed should notify County Engineer C. L. Kinnier or County Manager Roy S. Braden's office at the courthouse.

Saturday will be the last opportunity for persons wishing to participate in the Democratic primary in August and the general election in November to pay their capitation taxes, according to announcements from the office of County Treasurer Charles T. Jesse. The office at the courthouse will be open until 1 o'clock.

The Women's Auxiliary to the Arlington County Master Plumbers Association will hold its monthly meeting tonight in the Moose Hall, Courthouse road and Wilson boulevard, Clarendon. Newly elected officers will be installed.

Election of officers will be the principal business of the Bafcroft School and Civic League tonight. The meeting will be held in the community house at 8 o'clock.

Capital Man Gets Term in Drug Case

Mahoney Pleads Guilty in Baltimore; Is Sentenced to 18 Months.

Special to The Washington Post.

Baltimore, Md., May 4.—Pleading guilty to two charges of violations of the narcotic laws, Dennis A. Mahoney, of Washington, was sentenced to serve eighteen months in the penitentiary by Judge W Calvin Cheanut in the United States district court.

Mahoney was arrested several months ago by narcotic agents and State police while he was alleged to have been transporting narcotics from New York to Washington. At that time he was at liberty on bail pending disposition of another similar charge against him.

Two others arrested with Mahoney in the second case and indicted with him pleaded not guilty. No date has been set for their trial.

Norris Bill Would Limit Veterans' Loans Interest

(Associated Press.)

A bill seeking to fix at not more than 3 per cent the rate of interest on loans on veterans' compensation certificates was introduced yesterday by Senator Norris (Republican), Nebraska. The rate would apply also on loans redeemed from banks by the Veterans' Administration.

In another bill Norris asked that veterans' insurance policies be continued in force d[illegible] payment of premiums for two years.

Montgomery Bar Selects Officers

Prettyman Again Is Head; Committee Members Also Named.

William F. Prettyman was reelected president of the Montgomery County Bar Association at the annual meeting of the association last night at the Manor Club near Norbeck, Md.

Capt. Joseph C. Sissel was elected vice president, and Leo Bender, secretary-treasurer. Miss Vivian V. Simpson, Charles W. Woodward and Walter W Dawson were elected members of the executive committee.

Robert B. Peter, jr., Capt. Sissel, Thomas L. Dawson, Albert M. Boulck, John Oxley and Mr. Prettyman were chosen as members of the committee on constitution and by-laws. Clayton K. Watkins, clerk of the Montgomery circuit court; State's Attorney Steadman Prescott and Police Judge Charles W. Woodward were guests.

Entire S. D. Hall Estate Was Left to His Sister

Miss Mary S. Hall is named sole beneficiary in the will of Summerfield D. Hall, clerk of the Prince Georges County circuit court, who died last month. Mr. Hall had lived with his sister near Beltsville nearly all his life.

No estimate of the size of Mr. Hall's estate was made when the will was admitted to probate. It was made in 1927 and was witnessed by James S. Heal, clerk to the county commissioners, and Mrs. Heal.

BABY ROW INVOLVES WASHINGTON CITIZEN

Wife Declares She Became Mother, but Refuses to Let Mate See Children.

West Palm Beach, Fla., May 4 (A. P.).—Whether Mrs. Cecile Porter Rouse became the mother of a baby here April 7 or not was the question before the circuit court today.

Mrs. Rouse asserts she did, according to her husband, Charles P. Rouse, of Washington, D. C., who has been separated from his wife for several months. On receipt of the news that a baby had been born to his wife, he told the court, he came here, but she refused to let him see the infant.

He obtained a writ of habeas corpus to compel his wife to produce the child in court Monday. She appeared, but the child did not.

Judge C. E. Chillingworth continued the hearing until today, but when the case was called neither Mrs. Rouse nor the child appeared.

Rouse's attorney asked the court to award custody of the child to the father or to hold that no such child existed.

The attorneys say that no birth certificate has been found that is considered valid and that they can produce witnesses who saw Mrs. Rouse walking about the streets on the day she claims the child was born.

65c A WEEK

BUYS A MODERN AUTOMATIC GAS WATER HEATER

65c A WEEK BUYS A NEW GAS WATER HEATER

We'll buy your old heater for $10

No other down payment necessary

30 months to pay

New and better heaters at New low prices

$85 completely installed or 65c a week

Also—Specially reduced bargains in our Bargain Basement at 413 Tenth St. N. W.

Why run down cellar, to turn up the heater, when you want hot water? Why put up with the discomfort of luke-warm baths? Why inflict on yourself the scrub-and-rub that cleaning and dishwashing in tepid water requires?

Do away with all that! For 65c a week you can buy a fine modern automatic water heater. Then you'll have all the hot water you want, whenever you want it, at just the temperature you like.

Housework is easier, daily baths are a joy, and you'll save hours of time. All for 65c a week! Call your plumber or your gas company, NAtional 8280 NOW, and see how easy it is to have this modern boon to housekeeping.

WASHINGTON GAS LIGHT COMPANY
413 Tenth St. N. W.

GEORGETOWN GAS LIGHT COMPANY
1339 Wisconsin Ave. N. W.

Tune in the Washington Gas Light Orchestra every Sunday evening at 6:30 on WRC

MODERNIZE WITH *Gas*

Two Seized in Plot to Kill Heads of Spanish Regime

Madrid, May 4 (U.P.).—A plot to assassinate President Niceto Alcala Zamora and Premier Manuel Azana, after which a Right Wing (presumably monarchistic) government would take power, was disclosed tonight after the arrest of a lawyer and a retired military officer.

The lawyer, Perez Aragon, and the militarist, Joaquil Oyarzabal, were believed to be mere intermediaries in the plot, which was described as an amazing scheme providing for carefully timed attacks by gunmen. The plotters were said to have attempted to arrange for the assassination of Alcala Zamora during his recent trip to Valencia. Then it was planned to kill the premier when he appeared at the state funeral which would have been held for the president.

With both of the powerful republican government leaders dead, the plotters were prepared to put a new government of Right Wing elements into power, according to one witness.

The arrests of Aragon and Oyarzabal were not believed to be of importance at the time they were seized by police, but the details of the assassination plot were disclosed later, police said.

Oyarzabal was quoted as saying the plotters gave one individual some 6,000 pesetas (about $420) and instructed him to go to Valencia and hire gunmen to assassinate Alcala Zamora. The man accepted the money, but when he returned said he had spent all of it.

Police indicated that a gunman named Lahoz, reported to have been a fireman at the royal palace at one time, had received 80,000 pesetas as pay for himself and his confederates in connection with the plot.

PAN-AMERICA UNION DEFERS CONFERENCE

Meeting in Montevideo Will Be Held in 1933, Instead of This Year.

The seventh Pan-American conference, scheduled to meet at Montevideo, Uruguay, yesterday was postponed from December, 1932, to December, 1933, by the governing board of the Pan-American Union.

The action followed a suggestion made at the meeting held in April that the conference be postponed for a year and the receipt of a communication from the government of Uruguay concurring in the suggestion.

The board adopted a resolution urging the American Institute of International Law and the permanent committees on international law to continue the work of preparation for the conference with a view to having the projects on the various topics of the program available not later than November, 1933. These projects will then be forwarded to the respective governments in order that they may be made the object of detailed study and instructions to the respective delegations.

The regulations of the seventh Pan-American conference were also approved by the governing board yesterday.

On the postponement of the conference, the board adopted an explanatory statement saying:

"The program of the seventh international conference of American States contains many questions, especially under the heading of juridical and economic problems, which will require prolonged preparatory study prior to the assembling of the conference. The Pan-American Union has requested the preparation of technical studies and draft projects by the American Institute of international law, the permanent committee on public international law at Rio de Janeiro, the permanent committee on private international law of Montevideo, and the permanent committee on uniformity of legislation and comparative legislation at Havana.

"It has become apparent to the governing board that even with the exercise of the greatest industry it will not be possible to complete these preparatory studies and projects in time to submit to the governments sufficiently far in advance of the meeting of the conference.

"Under the headings of economic problems and transportation, there are also a number of questions which call for the submission of well-considered projects long in advance of the coming together of the delegations at Montevideo.

"Since the final formulation and adoption of the program by the governing board, considerable work has been done on these questions, but the projects in which will be embodied the results of these studies, have not yet been formulated."

U. S. Again May Weigh Salvador Regime Claims

Possible reconsideration by the Department of State of the claims for recognition by the present government of El Salvador may follow the meeting reported from Monte Carlo yesterday, where Secretary of State Stimson conferred with Dr. J. Gustavo Guerrero, Salvadorean delegate to the World Court.

The United States soon after the coup d'etat of last year refused to recognize the government which succeeded that of former President Araujo. The reasons advanced by the State Department were in conformity with the principles of the treaty of peace and amity between the Central American republics. One of the articles of this treaty provided that any former member of a government driven out of office by revolutionary means, could not become an officer of the new revolutionary-controlled government. Gen. Martinez, present chief executive of Salvador, was formerly vice president and minister of war.

Secretary Stimson has not communicated with the department here the result of his conversation with the Salvadorean jurist. However, it is believed that no decision would be announced by the Secretary until he had opportunity of conferring with other officials of the department here.

The regularly appointed minister, Dr. Carlos Leiva, is now in New York and in his absence the first secretary, Roberto Melendez, is acting as representative of the Martinez regime. Edward E. Gann, Vice President Curtis' brother-in-law, has been retained by the Martinez supporters to press their constitutional claims for recognition here.

8 Passengers Drowned As Motor Ferry Sinks

Trapani, Italy, May 4 (A.P.).—Eight passengers drowned when the motor ferry, San Giuseppe, sank yesterday near here in a sudden squall, it became known today. Four of the crew and eight other passengers were saved.

The ferry, which runs between Trapani and Favignana, overturned and the occupants clung to the wreckage for an hour and a half before they were rescued by fishermen. Among the drowned were two children, whose mother became crazed from grief.

FILM TIME TABLES

Feature pictures are presented on the following schedules at the theaters named:

Rialto—"The Doomed Battalion," at 11:34 a. m., 1:34, 3:34, 5:34, 7:34 and 9:34 p. m.

Palace—"When a Feller Needs a Friend," at 11:15 a. m., 1:55, 4:40, 7:25 and 10:10 p. m. Stage shows at 12:35, 3:15, 6:05 and 8:50 p. m.

Fox—"Trial of Vivienne Ware," at 11:39 a. m., 1:55, 4:39, 7:33 and 10:08 p. m. Stage shows at 1:05, 3:49, 6:43 and 9:18 p. m.

Earle—"The Miracle Man," at 11:15 a. m., 1:45, 4:30, 7:15 and 9:55 p. m. Stage shows at 1, 3:45, 6:30 and 9:10 p. m.

RKO-Keith's—"Symphony of Six Million," at 11 a. m., 12:51, 3, 5:02, 7:11 and 9:20 p. m.

Metropolitan—"Beauty and the Boss," at 11:05 a. m., 12:52, 2:39, 4:26, 6:13, 8 and 9:48 p. m.

Columbia—"Night Court," at 11:25 a. m., 1:25, 3:25, 5:25, 7:25 and 9:30 p. m.

Tivoli—"Strangers in Love," at 2:35, 4:25, 6:10, 8 and 9:45 p. m.

Ambassador—"Girl Crazy," at 6:15, 8 and 9:50 p. m.

Ask your barber why he uses Post Classified Ads.

AH, THAT BOSWELL RHYTHM!

Martha, Connie and Vet, left to right, the Boswell sisters, famed radio stars who will be guests of the National Press Club at a "congressional night party" Saturday night. Other entertainment will be furnished by members of the House of Representatives. It will include a vocal trio of Representatives Kvale, Woodrum and Bolton. Representative Lanham will do a comic monologue, and Representative Connery, a former stage star, will entertain with magic, dancing and story telling. Senators and representatives will be guests. The party will conclude with dancing.

ABOUT THE SHOWSHOPS

With NELSON B. BELL

SINCE it has been suggested that Washington's own star, Helen Hayes, be impressed into service to enact the role of Elizabeth Barrett in the United Artists' film version of "The Barretts of Wimpole Street," it is of interest to know the last word of Katharine Cornell on the matter of entering the movies, as recently communicated to this department by that punctilious and pungent publicist, Mr. Ray Henderson, writing from the Harris Theater in Chicago.

Miss Cornell, in discussing her decision not to appear in the screen production of Rudolf Besier's "The Barretts of Wimpole Street," says:

"In the theater I can do the plays I like best to act and which I enjoy doing. I don't say I never shall appear on the screen. It would be absurd for any one to say that. No one knows what the future holds or what developments there may be in the films and in our theater. I have visited studios in Hollywood and have seen pictures being made. I found it all fascinating and I have great admiration for the players and producers who have achieved eminence in this field of art, but I feel whatever talent I may have is for the stage.

"I love the theater too much to leave it. I want to spend my life in it, as long as I am able to walk across the stage. I don't mind the idea of growing old, but I want to be sure I shall grow old in the theater.

"There are a number of plays I want to act and there never has been a greater opportunity for us of the speaking theater than that of the present. The talkies have not hurt the stage. There is plenty of room for the screen and for us. The former can do some things infinitely better than we can, but we can do things the films can not possibly undertake."

Miss Cornell's refusal to act Elizabeth Barrett in "The Barretts of Wimpole Street," or in any other drama or story, leaves her one of the very few distinguished players of the stage who have turned a deaf ear to Hollywood.

That testimonial performance to be staged for the reimbursement of the National Theater Players who cut their own salaries to pay musicians' wages and thus forestall the closing of their season at the end of two weeks instead of ten, is really coming off on Sunday night, May 15, as suggested in this column yesterday.

A committee composed of Joseph P. Tumulty, Wilton J. Lambert, John Poole and Dr. James Shera Montgomery, chaplain of the House of Representatives, is in charge of the testimonial, which promises to be one of the most diverting performances ever presented in a Washington Theater.

Ona Munson, musical comedy and film star before joining the Players, will sing some of the song hits from the successes in which she has appeared—"Hold Everything" and "No, No, Nanette" among them—Clifford Brooke, director, will be seen in a London music hall skit, Edward De Sibour Melcher and Mabelle Jennings, from among us of the death watch, have a sketch in rehearsal and altogether, as Bert Lahr would say, there will be "some goings-on, some goings-on."

And as we have already remarked, it ought to be a lot of fun.

Today is the day when all of the youths in and about Washington, and many of the adults, will go about their daily chores with their necks craned toward the heavens. Not a bad idea, once in a while, at that!

At 11:55 a. m. a plane will take off from the Hoover Airport with 300 toy balloons aboard—which ought not to weigh it down too much—to many of which will be attached a guest ticket to "Vanity Fair of Today," opening tomorrow at RKO-Keith's.

Manager Hardie Meakin of the theater and the officials of the Ludington Line would have us believe—as if we hadn't been a press agent ourself once—that there is a scientific motive actuating this stunt. It seems that the theater and the airplane people are virtually all agog over how far a toy balloon will travel before coming to earth when released at a height in excess of 1,000 feet.

Maybe 10,000 miles, for all I know—but who cares?

In case you missed it, the name of the picture is "Vanity Fair of Today"—at RKO-Keith's, beginning tomorrow! After all, hooey or no hooey, that's the main idea.

And it might be well to bear in mind that this is the week when the inaugural of the new bills at RKO-Keith's shifts back from Saturday to Friday, the nonexistent vaudeville bookings no longer rendering the Saturday opening obligatory.

Incidentally, since reverting to an exclusively screen program, RKO-Keith's has reduced its night admission price from a top of 60 cents to 50 cents. The morning and afternoon prices remain the same.

When the Washington String Quartet presents its first public concert at the Hotel Shoreham tomorrow night, a European style of presentation will be inaugurated. It is the custom abroad, and one little observed in this country, for an audience of string quartet programs to be seated entirely surrounding the players, who occupy a small platform in the center of the room—giving an effect not unlike a prize ring.

This gives perfect balance to the music for a greater number than would be possible with all seated immediately before the players.

The quartet members are Milton Schwartz, first violin; Paul Brightenburg, second violin; George Wargo, viola; Sydney Hamer, violoncello.

The program is to begin at 9 o'clock. It is sponsored by Hans Kindler as a benefit for the National Symphony Orchestra.

Day after tomorrow is the day of days in the anticipation of a majority of the Capital's youngsters, as well as no few of its oldsters. Glen Echo Park opens on Saturday, May 7—that is, all but the Crystal Swimming Pool, which will not be available for use until Saturday, May 28.

Of course, Glen Echo means thrills and thrills; in this instance meaning the Roller Coaster, the Whip, the Airplane Swings, the new "Dodgem Rides," the Midway and all of the other familiar joy-makers of past seasons, plus a few that will be new this year.

And there is plenty of parking space!

"Cinderella," in ballet form, followed by a series of divertissements and solo dance numbers, will be presented by the junior group of the Lisa Gardiner Dancers at the Arts Club Auditorium, Saturday afternoon of this week, at 4:30.

The senior dance group, with Miss Gardiner appearing in person, will present a program of dances on Saturday evening, May 14, at 8:30 o'clock, in the Wardman Park Theater.

Not since The Lambs, marching behind a band led by the late Victor Herbert, paraded up the Avenue preliminary to presenting their famous "Gambol" in the Capital, will the theatergoers of Washington have seen such an absolute novelty in the theater as the Friars' Frolic, which comes to the Washington Auditorium on Thursday, May 19, for one performance only.

The glorified group composing this gigantic hippodrome is sponsored by the Friars' Club of New York, an organization of wits and mimes, of whom the Abbott is George M. Cohan. Although Mr. Cohan will not be one of the galaxy, the cast of 50 performers, nevertheless, will represent the cream of Broadway's acting, musical and circuit talent.

Or so Harold Phillips tells me.

For the week beginning next Monday evening, the National Theater Players will present A. A. Milne's charming play of "Michael and Mary." This play, first produced in London and later a triumphant success on the New York boards, has been rated by critics on both sides of the Atlantic as a real classic.

The story is a simple one, concerning two young people who fall in love almost at first sight in the British Museum, where each is awaiting a sweetheart who never puts in an appearance. It is fantasy from beginning to end, this play, and one that might have been written by the man who gave the world "Peter Pan"—Sir James M. Barrie.

There will be the usual matinees on Wednesday and Saturday.

The new bookings in the temples of the tintypes that titillate and talk will be as follows: Fox—Thomas Meighan and Charlotte Greenwood in "Cheaters at Play" and Fanchon & Marco's "Coeds" Idea; Earle, Ruth Chatterton in "The Rich Are Always With Us," and Mercedes headlining the vaudeville; Palace, Jack Oakie, Virginia Bruce and Richard Arlen in "Sky Bride," and "Slim" Timblin in Loew's "Frivolities" revue; RKO-Keith's, Conway Tearle and Myrna Loy in "Vanity Fair of Today;" Metropolitan, Joan Blondell in "The Famous Ferguson Case;" Rialto, Luis Trenker, Tala Birell and Victor Varconi in "The Doomed Battalion," second week; Columbia, Walter Huston, Anita Page and Phillips Holmes in "Night Court," second week.

If you are still listening—and I won't hold it against you if you are not—today's participants in the second annual music week festival at the Fox Theater will be the Langley Junior High School Orchestra, conducted by Vladimir Vasa, at 12:46; the Marjorie Webster School Glee Club at 3:30; the Kaspar Junior Violin Ensemble, Josef Kaspar, conductor, at 6:24, and the American University Orchestra, under Dr. J. H. Leineweber, at 8:59.

Announcement of the decisions of the judges, Miss Jessie MacBride, Leon Brusiloff and Phil Lampkin, together with presentation of cups to the winners, will be made at the theater during the early part of next week.

Isn't it warm in here all of a sudden! Or is it the heat?

POLICE BAN OPENING OF MERRY-GO-ROUND

Walker Denies He Prompted Move Because Play Is Aimed at Politicians.

New York, May 4 (A.P.).—The melodramatic satire on political corruption, "Merry-Go-Round," cast its producers into a drama of real life today as they fought in vain for permission to open the doors before which a corps of police stood as sentinels.

A charge that the public would interpret the closing tonight as "a new form of political censorship just because this show deals with political intrigue," brought only a mild reaction from James F. Geraghty, commissioner of licenses, as he listened to arguments of the producers' attorneys.

"Is that a threat aimed at me?" the commissioner asked, and received the brief assurance, "Oh, no."

Meanwhile, Mayor Walker scoffed at reports he had acted to have the show stopped because it "poked fun" at high political figures in New York, although the locale of the play ostensibly is a nameless city.

He had taken no action in the matter, the mayor said, and knew nothing about it until he read of the closing this morning. He thought "the whole thing is a publicity stunt."

Commissioner Geraghty in turn assured the producers at the hearing at which he refused to allow the show to open under a temporary permit, "if what you want is publicity, you have had it, but there will be no license until my demands are met."

Those demands include an application for a permit made in writing—the producers themselves said they made an oral application yesterday—and a thorough inspection by the fire, police and building departments and the department of water supply, gas and electricity. The Avon Theater, he said, had been closed for six months and therefore the examination would have to be extra thorough.

Claudette Colbert And Foster Part

But He Scoffs at Divorce Idea After She Moves to Hilltop Home.

Hollywood, May 4 (A.P.).—"Separation," an event which in the lives of other married couples of the screen means news and possibly scandal, had come again today to Claudette Colbert and Norman Foster. Miss Colbert moved yesterday from Foster's hillside home into a hilltop home of her own, and life goes placidly on for both of them.

Foster and Miss Colbert have been taking separate homes, off and on, since they were married five years ago, when both were on the stage.

Foster laughed about reports of an impending divorce. "We have always lived this way," he said. "We see each other every day, but we are both too independent to live happily for long in the same house. As it is, we love each other and besides stay better friends than if we lived together all the time."

Value of Erlanger's Estate Put at $124

New York, May 4 (A.P.).—The estate of Abraham Lincoln Erlanger, theatrical producer, which was generally believed to be worth millions, actually amounted to $124.20, aside from debts "uncollected or uncollectable."

An ad interim accounting of the estate of the producer, who died in March, 1930, was filed in surrogate's court today. The money owed Erlanger at the time of his death and which Saul J. Baron, temporary administrator of the estate, termed uncollected or uncollectable, amounted to $1,270,252.

Soviet Oil Output Grows.

Moscow, May 4 (A.P.).—Oil production in Soviet Russia for the first quarter of 1932 amounted to 35,469,833 barrels (42 gallons to the barrel), representing an increase of 10.6 per cent over that for the same period last year.

AMUSEMENTS. AMUSEMENTS

STARTS TOMORROW

A PARAMOUNT PICTURE

"SKY BRIDE"

with RICHARD ARLEN, JACK OAKIE, ROBERT COOGAN, VIRGINIA BRUCE, CHAS. STARRETT

The heavenly pals of "TOUCHDOWN" in a STORY OF WISE CRACKS and WING CRACKS

STAGE "SLIM" TIMBLIN and "FRIVOLITIES" A Capitol Theatre N.Y. revue

Last Times Today "GIRL CRAZY" A COMPLETE $4.40 MUSICAL COMEDY AT REGULAR PRICES

Screen JACKIE COOPER

LOEW'S PALACE THEATRE OF THE STARS

The FINGER OF SHAME

She WAS INNOCENT...YET THEY CONVICTED HER!

2nd exciting week

"NIGHT COURT"

with WALTER HUSTON, ANITA PAGE, PHILLIPS HOLMES--LEWIS STONE

Coming "GRAND HOTEL" SEATS RESERVED BOX OFFICE SALE MONDAY-MAY 9 Mail Orders received now

SHOWING TWICE DAILY-2:30-8:30 Thurs. Sunday

Added Attraction "ON THE LOOSE" ZASU PITTS THELMA TODD

LOEW'S COLUMBIA THEATRE OF THE STARS

Starts TOMORROW! RKO KEITH'S

VANITY FAIR OF TODAY

featuring MYRNA LOY and CONWAY TEARLE

Her creed was: Give men what they want, but make them pay for it!... An ultra-modern daring version of Thackeray's amazing story of "Becky Sharpe"...

with Barbara Kent, Walter Byron, Anthony Bushell

ADDED CHIC SALE in "A Slip at the Switch" Mother's Melodies RKO Pathe News Tom and Jerry Cartoon

Coming JOHN BARRYMORE in "STATE'S ATTORNEY"

AMUSEMENTS AMUSEMENTS

FOX

Last Day JOAN BENNETT in Trial of Vivienne Ware 10—Act Stage Show—10

TOMORROW

The low-down on the hi-jackers passing up a million dollars worth of loot for a million dollars worth of love.

with Thomas Meighan, Charlotte Greenwood

From Louis Joseph Vance's Thriller "Son of the Lone Wolf"

HEATERS AT PLAY

—STAGE—

"Co-Eds" Idea

AN ELABORATE REVUE OF 8 ACTS FEATURING Bussey & Case

A Combination of Beauty—Melody—Mirth

EXTRA! Laurel & Hardy Featurette "Music Box"

Phil Lampkin and Orchestra

Leo Diegel's "Lessons in Golf"

Warner Bros. EARLE

Starts SATURDAY...

—HER FIRST SUCCESS FOR WARNER BROS.—NATURALLY HER GREATEST...

Ruth CHATTERTON

IN WHAT YOU WILL SAY IS POSITIVELY HER GREATEST PICTURE.....!

The RICH are ALWAYS WITH US

Warner Bros.-Vitaphone

DRAMA OF THE LOVE THAT LIES AND LIES!

—With— GEORGE BRENT, BETTE DAVIS—JOHN MILJAN

LAST TWO DAYS "THE MIRACLE MAN" And JAY C. FLIPPEN on Stage

Washington's Only Real Vaudeville

SENSATIONAL MENTAL MYSTIC MERCEDES

And The Amazing Musical Marvel MLLE. STANTONE

Irene VERMILLION Nate BUSBY & CO.

TALENT & MERIT

Complete Outfits for Developing and Printing Kodak Films $2.00

Fuller & d'Albert, Inc. 815 10TH STREET, N.W.

HOUSE WIRING

Six-room house, complete with bulbs, fixtures, etc. $95.75

Liberal Time Payments

C. A. MUDDIMAN CO. 911 G St. Nat'l 0140-2622

Organized 1888

Open Saturdays Until 3 p. m.

MUSIC WEEK

Auspices of D. C. BICENTENNIAL COMMISSION

PHILADELPHIA HARMONICA BAND With MME. SCHUMANN-HEINK

MAY 9, 8:30 Constitution Hall

Tickets 50c, 75c, $1.00

Cantata "WASHINGTON" by MASSED CHORUS

Marine Band Orchestra

CAPT. TAYLOR BRANSON, Conductor

May 11, 8:30 Constitution Hall

Tickets 50c, 75c, $1.00

Tickets at T. Arthur Smith Bureau, 1330 G st., in Homer L. Kitt, NA. 3700.

WHARTON'S TOASTED CHICKEN LOAF

SEALED HOT

WHOLE FRIED

12 to 14 Individual Pieces Delivered Hot Any Hour Till Midnight. Or Drive to 2213 14th St. N.W. $1.00

Call North 6617.

Special for Thursday Dinner

Roast Chicken Dinner 75c

T-Bone Steak Dinner 65c

Call Columbia 5042-5072

WE DELIVER

The Collier Inn

Columbia Rd. at 18th St.

BREAK THE MONOTONY OF ALL-RAIL TRAVEL. TAKE THE WATER ROUTE TO PHILADELPHIA

The Steamer "John Cadwalader" sails from Baltimore Tuesday and Thursday at 5 P. M., Saturday 3 P. M. Arrives Philadelphia 7 A.M.

Fare, $1.50; Round Trip, $2.25

Rooms 75c up—with shower $2.50. Double room and bath, $4 and $5. Dinner, $1

Illustrated Folder on Request

ERICSSON LINE PIER

CORNER LIGHT AND PRATT STREETS

ARE YOU SET FOR GLEN ECHO SATURDAY

IF NOT ? WHY NOT

Have Your Repair Work Done Now

ELECTRICAL, CONCRETE, PAINTING

WM. P. BOYER CO.

National 0842

SUN RESTAURANT

1775 Columbia Road N.W. Columbia 7970.

Lunches, 50c Dinner, 65c

Sunday Dinner, 75c

We deliver Chow Mein and Chop Suey at no extra charge.

MT. VERNON STEAMER Charles Macalester

Under U. S. Government Inspection. Leaves Seventh St. Wharf Daily

10 A. M. and 2 P. M.

Round Trip, 85c

Admission, 25c

Cafe and Lunch Counter on Steamer. Mount Vernon Not Open on Sundays

MASONIC DEDICATION ALEXANDRIA MAY 12th

Combined Parking and Grandstand

The Dedication Committee of the Grand Lodge of Virginia has arranged parking space which can be reserved in advance. It is two blocks from grandstands and three blocks from Memorial. Direct route. No travel difficulties.

Parking, 50c Per Car

Grandstand Tickets, $1 Each Person.

Both Now Available, T. Arthur Smith, 1330 G Street N.W.

OLNEY INN

AT THE SIGN OF THE FARMER

OLNEY FARM—OLNEY, MD.

Where excellence of food and refinement of atmosphere are delightfully blended.

LUNCHEON—TEA—DINNER

12 Miles Out Georgia Ave. Ext. NO OTHER LOCATIONS PHONE ASHTON 133

Direction: CLARA MAY DOWNEY

BERKELEY SPRINGS

Attractive white clapboard cottage for sale or available at very reasonable rental for summer season. Six rooms and bath. Over an acre of ground of beautiful shade. Opposite Berkeley Springs Baths. Excellent condition. Ideal summer quarters for a refined family. Write J. Hammond Siler, Berkeley Springs, W. Va.

NATIONAL | TONIGHT AT 8:20

Nights, $1.00, 75c & 50c

MAT. SAT. ALL SEATS 50c

S. E. Cochran & Clifford Brooke offer the funniest farce since "Twin Beds"

The UNEXPECTED HUSBAND

By BARRY CONNORS, Author of "The Patsy" & "Applesauce"

Next Week "Michael and Mary" Seats Now

TONIGHT at 8:30 50c-$2.50 SHUBERT BELASCO MATINEE at 2:30 today. 50c to $1.50

CONSTANCE COLLIER IN HAY FEVER

Noel Coward's Best Comedy With Erie Cowley and Superb English Cast

JOHNNY J. JONES NOW SHOWING DAILY AT WASH. HOOVER AIRPORT

FREE PARKING

Tomorrow —The LOVE-SLAYING You've Read About!—Now You Get INSIDE FACTS

THE FAMOUS FERGUSON CASE

What Did The "Pig" Woman Know Of The Secret Love-Trysts ? ? ? ?

WHY DID LOVELY MARCIA FERGUSON SHIELD THE IDENTITY OF HER HUSBAND'S SLAYER...?

A First National Mystery With Joan Blondell

AND SELECTED SHORTS

VIVIENNE OSBORNE KENNETH THOMSON

Warner Bros.

Last Times Today "BEAUTY AND THE BOSS"

METROPOLITAN

25c To 1 P.M.

RIALTO

Now The PICTURE TERRIFIC The DOOMED BATTALION

The "ALL QUIET" of 1932

POPULAR PRICES

GAYETY NOW PLAYING HINDA WAUSAU

BIG MID-NITE FROLIC THIS FRI. NITE ON THE STROKE OF TWELVE

SPORTS THURSDAY MAY 5, 1932 The Washington Post. THURSDAY MAY 5, 1932 SPORTS

LYNCH, G. U. FRESHMAN, WINS ARMY-NAVY MEDAL

This MORNING with SHIRLEY L. POVICH

EARLY May is a hazardous period to be speculating on the outcome of pennant races, but the American League campaign is beginning to look very serious as far as the Washington and Philadelphia clubs are concerned. At this writing, the Nats are in first place, seven full games ahead of the Athletics, no mean margin.

Seven full games are a lot of games for any club to whittle away in any man's league and if Connie Mack has not yet begun to worry concerning this little deficiency he is a man of sublime faith. But they pay off on wins, not faith, and Mr. Mack might well conjure with the situation which, from a Philadelphia standpoint, is becoming no better rapidly.

The Nats may need their seven-game margin sorely when midsummer rolls around, but the fact remains that they now have it in their possession for future reference and can count upon their margin to stand them in good stead in the event of a slump. A seven-game margin when and if a slump strikes, is infinitely better than no margin at all, or perhaps a deficiency.

◆

Even if this department appears to be counting the Athletics out this season, which it has no intention of doing, there are the New York Yankees to be reckoned with and reckoned with in perhaps a greater degree than the 1931 champions.

But the Nationals are also operating from a vantage point of three full games where the Yankees are concerned, and three full games are vastly better than none at all. Before the Yankees succeed in overhauling the Washington Club there are these three games to be disposed of and sometimes three full games are three too many to overcome.

This department is noting nothing new when it points out that the first three weeks of the season finds the Nationals very comfortable indeed and fortified quite grandly with their respectable leads over both of their chief rivals. And as far as the strain of setting the pace goes, Johnson is as willing to bear it as Joe McCarthy and Connie Mack are to relieve him of this awful tension.

The teams following the pace are said to be in the strategic position for a final successful drive, but there is no record as yet of any league-leading manager voluntary relinquishing first place.

◆

The Athletics have recovered from five straight defeats to win two successive games from the Boston Red Sox, but the feeling is still extant that Connie Mack's mighty men of 1929-30-31 are disintegrating on his hands.

Six times in eight games have the Athletics bowed to the superior hitting and pitching of the Nats. Mack's two victories this week in Boston were both achieved by the might of his two star twirlers, Grove and Earnshaw. Lefty Grove, who lost only four games last season, has already suffered three reverses. Earnshaw has been batted out three times in the first three weeks. It was said long ago, that if either Grove or Earnshaw failed Mack, the Athletics could not hope to maintain their winning pace.

Last year Grove and Earnshaw contributed 70 games to the Athletics' winning total, a sensational performance for two pitchers. It was hardly likely that they would repeat, but others of Mr. Mack's cast seems to have taken this year to fail him also.

◆

The Athletics as champions last season were at best a five-man team comprising superstars in Grove, Earnshaw, Simmons, Cochrane and Foxx. But for a championship team, Mack's infield was far below championship caliber.

Joe Boley, who wasn't good enough to play shortstop last year, is being given the preference over Dib Williams, and with Boley a year older and calculated to go back rather than improve. At first base, Jimmy Foxx was ever a slovenly fielder, and Oscar Roettger, the recruit from the International League, has been unable to oust him.

Jimmy Dykes long ago passed his peak as a third baseman, and his hitting this season has been extremely puerile. The slipping Bing Miller is alternating with Roger Cramer in right field, another admitted weakness in a championship team.

Which means that Mack's five superstars must maintain their terrific pace if the lack of balance is to be offset. If any one, or two, weaken under the pace, the A's can hardly hope to repeat.

Home Run Hitters

(Associated Press.)

YESTERDAY.

Gehringer, Tigers	1
Walker, Tigers	1
Stone, Tigers	1
Worthington, Braves	1
Mancuso, Cardinals	1
Blades, Cardinals	1

THE LEADERS.

Terry, Giants	6
Ruth, Yankees	6
Collins, Cardinals	6
Gehringer, Tigers	6
Averill, Indians	5
Gehrig, Yankees	5
Foxx, Athletics	5

LEAGUE TOTALS.

American	81
National	60
Grand total	141

You Said It—
That "Weekly Turkish" Does the Trick

Let Us Condition You
RIGGS
TURKISH BATH
Also Barber Shop
Albee Bldg.—15th at G

Capital Boxer Defeated in Garden

Gevinson Game But Outclassed in Preliminary Bout.

Lone District Amateur to See Action in A. A. U. Battles.

MADISON SQUARE GARDEN, New York, May 4 (A.P.).—Louie Gevinson, the lone member of the Washington, D. C., delegation called into action by the draw for the opening night of the national A. A. U. championships, ran into the crack southpaw from Cleveland, Sam Julian, and was eliminated.

Gevinson boxed smartly enough, but was no match for Julian, a deadly left-hand puncher. Julian kept after the Washington youngster every inch of the way, rapping both hands to the head and body as he drove forward, and he all but sank Gevinson in the third round.

A volley of lefts to the head rocked Louie and had him in distress. He managed to box his way clear, however, and held the fort till the bell rang without landing in the resin dust.

Eddie Flynn, crack welterweight from New Orleans and the only defending champion in the tournament got away to a shaky start tonight in his first match.

Flynn Floors His Foe.

Flynn, possessed of one of the snakiest left hands in the entire fistic world, turned loose his flashiest left hooks in the second round to knock Nathan Crystal, of St. Louis, down twice for nine counts. He coasted so obviously, however, in the first round, and had such a narrow edge in the brisk battling of the third, that the opening crowd of 10,000 booed the decision in his favor.

Favorites marched easily through the early bouts on the program that carded 31 battles for the opening night of a three-day tourney in which the top four of the 146 starters automatically qualify for the Olympic tryouts.

Jack Holland, of New Orleans, burly end for three years at Tulane, hammered out an easy decision over Stanley Snider, of Aberdeen, Md., in the first of the heavyweight encounters that set the big crowd to roaring in cadence as Holland, in close, belted as many as fifteen rights in a row to Snider's body. There were no knockdowns.

Eight bouts in the welterweight division failed to disclose any outstanding competition for Flynn, although Ruben White, of Honolulu, displayed a nice right cross in whipping Jim Nedomansky, of Baltimore.

White Lone Survivor From Hawaii.

White was the only one of two Army entries from Hawaii to survive the first round, the second, Charles Fair, losing to Merle Cherry, of Laurel, N. B., in the same division. Hugo Crowder, a clever New Yorker, offered promise of some opposition for Flynn in outpointing Ralph Sikes, of San Antonio.

The night was almost devoid of real punching, only two knockouts arising from the first 21 bouts.

Shea, 15, Shoots 69 In Congressional Event

The golf season opened at Congressional Country Club yesterday when William Shea, 15-year-old linksboy, won the right to have his name inscribed on the Walter Johnson Trophy with a 69 low net score, aided by a 23 handicap. Paul Shore took second place with 70, helped by a 29 handicap.

Melvin Dennett and Luther Steward tied with 79 for low gross.

Mrs. J. Marvin Haynes' 188 low gross was good enough to win the women's event. Low net went to Mrs. Joseph Dowdall, with an 83. M. Parker Nolan averaged 238 2-3 yards on three drives to win the tee contest. Ed Morse was second, with 223 2-3. Mrs. Haynes copped the pitch and putt.

More than 130 golfers participated.

Major League Statistics

AMERICAN LEAGUE.

TEAM STANDINGS.

	W.	L.	Pct.
WASHINGTON	14	4	.778
Cleveland	14	7	.667
Detroit	12	6	.667
New York	10	6	.625
St. Louis	8	12	.400
Philadelphia	6	10	.375
Chicago	5	14	.263
Boston	3	13	.188

YESTERDAY'S RESULTS.

Detroit, 8; Chicago, 7.
Cleveland, 8; St. Louis, 3.
Only games scheduled.

TODAY'S GAMES.

St. Louis at Boston.
Cleveland at Philadelphia.
Only games scheduled.

NATIONAL LEAGUE.

TEAM STANDINGS.

	W.	L.	Pct.
Boston	12	4	.750
Chicago	13	5	.722
Philadelphia	9	9	.500
St. Louis	9	10	.474
Cincinnati	9	11	.450
Brooklyn	6	9	.400
Pittsburgh	7	12	.368
New York	5	10	.333

YESTERDAY'S RESULTS.

Boston, 3; Philadelphia, 0 (called at the end of eighth inning to permit teams to catch train).
Chicago, 4; Pittsburgh, 1.
St. Louis, 7; Cincinnati, 0.

TODAY'S GAMES.

Boston at Cincinnati.
Brooklyn at Chicago.
New York at St. Louis.
Philadelphia at Pittsburgh.

PALE DRYS IN ACTION.

The National Pale Dry Midgets will play the Pisgah A. C. Saturday. The team will meet at 140 Eleventh street southeast at noon.

Universe, New York Hope In Derby, Hurt, May Start

PROBABLE STARTERS AND ODDS IN DERBY.

Louisville, Ky., May 4 (A.P.).—Following is the probable field from which the 1932 Kentucky Derby entry list will be drawn, with owners, probable jockeys and probable odds:

Tick On	Mrs. L. G. Kaufman	F. Walls	2-1
Burgoo King	Col. E. R. Bradley	L. Fator	4-1
Brother Joe	Col. E. R. Bradley	J. Smith	4-1
Universe	Thomas M. Cassidy	L. McAtee	6-1
Stepenfetchit	Mrs. John Hay Whitney	L. Ensor	6-1
Overtime	Mrs. John Hay Whitney	E. Sande	6-1
Economic	J. H. Loucheim	F. Horn	10-1
Liberty Limited	Three D's Stable	M. Garner	12-1
Rowdy Boy	Three D's Stable	E. Ambrose	12-1
Lucky Tom	J. J. Robinson	A. Pascuma	15-1
Adobe Post	Knebelkamp and Morris	C. Landolt	20-1
Brandon Mint	Robert W. Daniel	H. Mills	20-1
Prince Hotspur	Joseph Leiter Estate	A. Anderson	20-1
Gallant Sir	Norman W. Church	G. Woolf	30-1
Cold Check	J. W. Parrish	W. Garner	30-1
Cathop	R. M. Eastman	C. Meyer	30-1
Sazerac	A. B. Letellier	G. Elston	50-1
Big Beau	Hal Price Headley	R. Morrison	50-1
Indian Runner	Hal Price Headley	L. Pichon	50-1
Cee Tee	Charles T. Fisher	C. McCrossen	100-1
Crystal Prince	Jackson Park Stable	R. Fisher	100-1
Thistle Ace	G. W. Collins	C. E. Allen	100-1

NOTE—No fillies listed as probable starters, so all entries will carry 126 pounds, the Derby weight for colts and geldings.

LOUISVILLE, Ky., May 4 (A.P.).—Thomas M. Cassidy's Universe, winner of the Wood Memorial Stakes at Jamaica Saturday, was slightly lame tonight, but a veterinarian said there was a "good possibility" he would be able to start in the 1932 Kentucky Derby at Churchill Downs Saturday.

Dr. N. E. Southard, the veterinarian, said Universe wrenched a joint in his left front foot during a workout today. Dr. Southard said the horse was able to stand on the foot three hours later, and probably would fully recover in time to start in the $50,000 added stake.

Universe, by virtue of his victory in the Wood Memorial, in which C. V. Whitney's Top Flight ran fourth and was withdrawn from the Derby, was a highly regarded Eastern threat for the Derby, second only to the Loma Stable's Tick On in the backing of Eastern turf enthusiasts.

With Universe out, the historic race would appear to be strictly between Tick On and Col. E. R. Bradley's entry of Burgoo King and Brother Joe, with Mrs. John Hay Whitney's Stepenfetchit and Overtime among the contenders.

Six Derby eligibles were beaten in races at the Downs today. The best performance was recorded by Thistle Ace, George Collins' eligible, which ran third in a mile race won by Prince Atheling. Snow King and Rowdy Boy, other Derby eligibles in the race, were among the also rans.

Three filly eligibles for the Derby were among the also rans in a 7-furlong race won by Boiling Water. The eligibles beaten were Depression, I Say and Oscillation.

Tick On was worked the full Derby distance of a mile and a quarter today in 2:07, driving. Col. Bradley's Burgoo King ran the distance in 2:08 handily, and his stable mate, Brother Joe, worked it in 2:09, driving.

Other horses working the full route were Universe, 2:13 2-5, breezing throughout, and R. M. Eastman's Cathop, 2:09 4-5, driving. Mrs. Whitney's pair, Stepenfetchit and Overtime, worked a mile and an eighth in 1:55, Stepenfetchit handily and Overtime driving. J. H. Loucheim's Economic also worked a mile and an eighth in 1:59, breezing.

TRIBE BEATS BROWNS, 8 TO 3

Errors Prevent Shut-Out in 10th Win of 11 Games.

CLEVELAND, Ohio, May 4 (A.P.).—Robbed of a shutout victory by Johnny Burnett's two successive fumbles at second base, big Clint Brown nevertheless held St. Louis to six hits while the Indians were pounding out fifteen bingles for an 8-to-3 win today.

The game closed the Indians' Western stand and they go to Philadelphia tomorrow to open against the Athletics with a record of ten victories in their last eleven games. The Indians had a field day against Sam Gray and Wally Hebert.

Montague collected a perfect score at bat, getting two hits and a walk, starting a squeeze play and sending three runs across. Willie Kamm hit for three out of five and scored four times, while Myatt continued his hitting streak by getting three out of four and scoring twice.

Save for the third inning when Burnett's two errors on easy grounders allowed St. Louis its three runs, the Browns were in a position to score again only once.

That, too, was in the third inning when Brown purposely passed Goslin to fill the bases with two out. Rick Ferrell grounded out to Brown to retire the side and pull the big Indian right-hander out of a ticklish situation.

St. Louis.	AB	H	O	A	Cleveland.	AB	H	O	A
F.Sch'te,cf	5	2	3	0	Burnett,2b	5	2	3	1
Burns,1b	5	0	7	0	Porter,rf	5	1	1	0
C'pbell,rf	4	1	2	0	Averill,cf	5	1	4	0
Goslin,lf	3	2	2	0	Morgan,1b	5	1	4	0
Ferrell,c	4	0	2	2	Vosmik,lf	4	2	6	0
Melillo,2b	4	0	6	2	Kamm,3b	5	3	3	0
Storti,3b	4	0	1	1	Myatt,c	4	3	4	0
Levey,ss	4	1	1	4	M'tague,ss	2	2	1	4
Gray,p	2	0	0	1	Brown,p	3	0	1	1
*Jenkins	1	0	0	0					
Hebert,p	0	0	0	0	Totals	38	15	27	6
†J.Schulte	1	0	0	0					
Totals	37	6	24	10					

*Batted for Gray in seventh inning.
†Batted for Hebert in ninth inning.

St. Louis	0	0	3	0	0	0	0	0	0	—3
Cleveland	0	2	0	3	2	0	1	0	x	—8

Runs—F. Schulte, Burns, Levey, Vosmik, Kamm (4), Myatt (2), Montague. Errors—Campbell, Burnett (2), Montague (2). Runs batted in—Montague (3), Goslin, Burnett (2), Myatt, Brown. Two-base hits—Montague, Goslin, Burnett, Campbell. Stolen base—Kamm. Sacrifices—Brown, Montague. Left on bases—St. Louis, 8; Cleveland, 10. First base on balls—Off Gray, 1; off Hebert, 1; off Brown, 1. Struck out—By Brown, 3; by Gray, 2. Hits—Off Gray, 11 in 6 innings; off Hebert, 4 in 2 innings. Wild pitch—Gray. Losing pitcher—Gray. Umpires—Van Graflan and Geisel. Time of game—One hour and 58 minutes.

Pirate Errors Aid Cubs to 4-to-1 Win

Warneke and French in Hot Box Duel; Hack Steals Home.

Pittsburgh, Pa., May 4 (A.P.).—With flashy support, Lonnie Warnecke held the Pittsburgh Pirates to six scattered hits today, enabling the Chicago Cubs to win, 4 to 1.

Warnecke and Larry French put on a warm mound battle, but the Pittsburgh defense faltered several times and the Cubs were quick to take advantage of the misplays.

Hack's steal of home in the third inning was the bright spot of the game. The victory gave the Cubs two out of three.

Chicago.	AB	H	O	A	Pittsburgh.	AB	H	O	A
Hack,3b	4	1	2	0	L.Waner,cf	4	1	3	0
Herman,2b	4	1	2	6	P.Waner,rf	3	0	1	0
Moore,cf	3	0	1	0	Piet,2b	4	1	1	4
Richb'g,rf	4	1	3	0	Traynor,3b	4	1	3	1
Steph'n,lf	3	2	3	0	Suhr,1b	4	0	11	1
Hartnett,c	4	1	2	1	Dugas,lf	2	1	2	0
Grimm,1b	4	1	10	1	Vaughan,ss	4	1	2	2
Jurges,ss	3	1	3	5	Brenzel,c	3	0	4	1
Warneke,p	4	0	1	2	French,p	2	1	0	0
					*Barbee	1	0	0	0
Totals	33	8	27	15	Chagnon,p	0	0	0	0
					Totals	31	6	27	9

*Batted for French in the eighth.

Chicago	0	1	1	0	0	0	0	0	2	—4
Pittsburgh	0	0	0	1	0	0	0	0	0	—1

Runs—Hack, Richbourg, Stephenson, Grimm, Piet. Errors—Herman, Vaughan, French. Runs batted in—Hartnett, Suhr, Jurges (2). Two-base hits—Piet, Stephenson (2). Three-base hit—Jurges. Stolen base—Hack. Sacrifice—Stephenson. Double plays—Suhr to Vaughan to Suhr; Warneke to Jurges to Grimm; Jurges to Herman to Grimm; Vaughan to Piet to Suhr. Left on bases—Chicago, 5; Pittsburgh, 6. First base on balls—Off Warneke, 3; off French, 2. Struck out—By Warneke, 2; by French, 2; by Chagnon, 2. Hits—Off French, 5 in 8 innings; off Chagnon, 3 in 1 inning. Losing pitcher—French. Time of game—1 hour 34 minutes. Umpires—Reardon and Barr.

NAVY RALLY BEATS G. U. IN NINTH

Middies Score 3 Off Carpenter in Final Inning to Win, 6-5.

Special to The Washington Post.

ANNAPOLIS, Md., May 4.—The Navy baseball team wriggled out of its slump to win an uphill game from Georgetown here today by a score of 6 to 5. The Tars played inside baseball to put the game away, pulling the squeeze play on three occasions, and scoring their runs in groups of three, the first batch coming in the seventh inning, and the others by a rally in the ninth.

With Carpenter twirling an effective game for six frames and his teammates bunching five hits to score three runs in the fourth session and another in the fifth, the Hilltoppers looked as though they would be returned sure winners. But, when the Middies started their smart play in the seventh, it crossed up the inner works of the Blue and Gray and paved the way for eventual disaster for the visitors.

For three innings the opposing hurlers staged a pretty duel. Georgetown, however, found "Slim" Davenport in the fourth. McNamara, visiting shortstop, started his team in the run-getting by clouting to center field for the circuit.

Four Singles Help Navy In Rally.

Singles by O'Rourke, Rapp, Hutchinson and Carolan were responsible for the other two runs in that stanza. The Hilltoppers get one across in the fifth when Kilgallon drew a pass, stole second, went to third on a balk, and scored on McNamara's clean single. A fine running catch by Bunce of Evers' line drive in the sixth prevented two other Georgetown scores.

Navy found hope in the seventh when Kane walked, Cronin singled to left, and Bunce got a pop single, sending both Kane and Cronin home. McNamara threw wild to third, enabling Bunce to pull up at that sack, and the latter scored when Davenport worked the squeeze play being thrown out at first on a bunt.

The Sailors pulled the game out of the fire in the ninth when Cronin was safe on McNamara's miscue and scored on Bunce's triple to right. Davenport again came along with the squeeze play to score Bunce and he too was safe at first. Masterton singled, sending Davenport to third and McEachern squeezed him home. Weather was ideal for baseball, and that, coupled with the fact that Georgetown always is a big drawing card here, was responsible for the largest crowd to assemble in the stands of Lawrence Field this season.

Geo'town.	AB	H	O	A	Navy.	AB	H	O	A
Evers,cf	4	0	3	0	Master'n,lf	5	2	1	0
Kilg'lon,lf	3	0	1	0	McEa'n,ss	4	1	0	3
McNa'a,ss	5	2	2	2	Daunis,1b	3	1	13	0
King,2b	5	1	5	0	Hurley,c	3	0	6	1
O'R'rke,rf	3	1	0	0	Kossler,3b	4	1	0	4
Rapp,c	3	1	4	1	Kane,rf	2	0	0	0
Hutch'n,3b	4	2	1	2	Cronin,2b	4	1	6	2
Carolan,1b	3	2	9	0	Bunce,cf	4	2	1	0
Carpen'r,p	3	0	0	2	Davenp't,p	3	1	0	5
					*Smith	1	0	0	0
Totals	32	9	25	7	Totals	33	9	27	15

*Batted for Kane in the ninth.

Georgetown	0	0	0	3	1	0	0	0	1	—5
Navy	0	0	0	0	0	0	3	0	3	—6

Runs—Cronin (2), Bunce (2), Kane, Davenport, Evers, Kilgallon, McNamara, O'Rourke, Rapp. Errors—McNamara (2), Daunis. Two-base hit—King. Three-base hit—Bunce. Home run—McNamara. Stolen bases—Hutchinson (2), Kilgallon. Sacrifices—Hurley, Carpenter, Davenport, Kilgallon. Balk—Davenport. Left on bases—Georgetown, 8; Navy, 5. First base on balls—Off Davenport, 5; off Carpenter, 3. Hit by pitched ball—By Davenport (Hutchinson). Struck out—By Davenport, 5; by Carpenter, 3. Umpires—Hughes and Brockman.

Five Leading Hitters

AMERICAN LEAGUE.

	G.	A.B.	R.	H.	Ave.
Foxx, Phila.	16	61	14	25	.410
Reynolds, Wash.	15	63	8	25	.398
Oliver, Boston	15	58	8	23	.397
Appling, Chicago	14	33	6	13	.394
Dickey, N. Y.	15	54	11	21	.389

NATIONAL LEAGUE.

	G.	A.B.	R.	H.	Ave.
Critz, N. Y.	15	70	8	28	.400
Whitney, Phila.	18	73	18	29	.397
Watkins, St. L.	18	71	14	27	.386
Mallon, Phila.	13	42	8	16	.380
P. Waner, Pitt.	19	74	18	28	.378

Idle Nats Face Invasion by White Sox

Fonseca's Revamped Club Opens 3-Game Series Tomorrow.

Johnson Dissatisfied With Batting Punch Despite Success.

By FRANK H. YOUNG.

WASHINGTON fans, who yesterday had to confine their baseball interest to the doings of the other American League teams, will be up against the same thing this afternoon when another off-date date is drawn on the schedule. It will be different tomorrow, though, for the Chicago White Sox arrive for the first game of thirteen to be played against Western clubs.

So many changes have been made by the Chisox that they will hardly be recognized, except because of their heavy-looking blue uniforms. Only three of their last-year regulars are on the job—Lu Blue at first, Manager Lou Fonseca in the garden and Bob (Fat) Fothergill in another. Otherwise, newcomers are showing their stuff.

Appling has been playing second of late, but he is expected to give way to Hodapp, obtained from the Indians. Seeds, who figured in the same deal, is filling one outfield berth, with Kress, late of the Browns, at short, and Selph, a rookie, at third.

Jones and Hayes Here With Chisox.

Two former Nationals make their appearance with the Westerners, Pitcher "Sad" Sam Jones, who likely will be seen in a game here, and Jack (Sonny Boy) Hayes. The latter failed to earn himself a regular job, although given plenty of opportunity to do so, and has been relegated to bench duty.

With the two days respite given them by the schedule, the Nationals will have practically all of their pitchers ready. Despite the fact that the team is leading the league, it has not shown the punch expected and has gotten by because of good pitching and timely hits, rather than any great number of bingles, except in a few games.

Manager Walter Johnson had his athletes on the job bright and early yesterday morning trying to tune up his players' batting eyes and another session has been called for this morning. While he is more than satisfied with the results accomplished, he contends that his Nats have a much stronger general attack than they have shown and he will not be satisfied until he gets more hitting out of them.

When it is considered that the Nationals have won six successive games—three each against the Mackmen and Yankees—and that, in turning in these victories, Lefty Grove, George Earnshaw, Rube Walberg, Charley Ruffing, Vernon Gomez and Herb Pennock were beaten, this demand for more power may sound a little foolish.

Manush, Judge, Myer, Bluege Below Stick Par.

But Skipper Johnson is absolutely correct in his contention. Although leading the league, except for Carl Reynolds, not a National is among the batting leaders and only Reynolds, Cronin and West boast an average as high as .300. Manush, Judge and Myer, always counted upon to hit as high, if not higher, than this figure, boast respective marks of .227, .292 and .260, while Bluege's .214 rating is about 80 points lower than his normal gait. And Johnson will not be satisfied until these lads deliver at their usual average speed.

So far, the Nationals have been successful because they have gotten better pitching than the preseason dope indicated was in store for them, have benefited from their share of the good breaks and have seen their hitters, inconsistent as they have been as a whole, pick each other up by taking turns in having good days.

Johnson does not want to fill the role of a "Job's comforter," but he has been in the game too long not to know that one of these days his fast-traveling mound staff is likely to crumble temporarily and that, if the Nats are to finish what they have started in the pennant race, his batters will have to have enough power to overcome any weakness which may develop in the box.

Catcher Roy Spencer reports himself ready to play. His ailing leg appears to be normal again, following a few days' rest. He probably will get the call from now on, but his lay-off did one good thing for the Washington cause—it showed Pilot Johnson that Moe Berg is a good substitute and that except, possibly, in hitting, he does not weaken the team any when he is in the line-up.

Betts and Worthington Star as Braves Win

Philadelphia, May 4 (A.P.).—Huck Betts won his third straight victory for the Boston Braves when he shut out the Phils today, 3 to 0, allowing only four hits. Red Worthington, the Braves' left fielder, drove in all Boston's runs. The game was called at the end of the eighth inning to allow Boston to catch a Western train.

Boston.	AB	H	O	A	Phila.	AB	H	O	A
M'nville,2b	3	1	0	1	Lee,lf	4	0	3	0
Worth'n,lf	4	3	2	0	Bartell,ss	4	1	2	2
Berger,1b	4	0	9	0	Klein,rf	3	0	0	0
Schul'ch,rf	4	1	3	1	Hurst,1b	3	1	8	2
Leach,cf	2	0	3	0	Whitney,3b	3	1	4	0
Akers,ss	2	0	3	4	G.Davis,cf	3	0	3	0
F.Kno'e,3b	4	1	0	1	McCurdy,c	2	0	1	1
Hargrave,c	4	2	4	0	Friberg,2b	3	1	2	5
Betts,p	4	1	0	2	Collins,p	1	0	1	2
					*Taitt	0	0	0	0
Totals	31	9	24	9	Grab'ski,p	0	0	0	0
					†Brickell	1	0	0	0
					Nichols,p	0	0	0	0
					Totals	25	4	24	12

*Batted for Collins in the fifth.
†Batted for Grabowski in the seventh.

Boston	0	0	2	0	1	0	0	0	—3
Philadelphia	0	0	0	0	0	0	0	0	—0

Runs—Maranville, Worthington, Betts. Errors—Lee, Bartell. Runs batted in—Worthington (3). Two-base hits—Hargrave, Maranville, Friberg. Home run—Worthington. Stolen base—Hargrave. Sacrifices—Whitney, Akers. Double plays—Bartell to Friberg to Hurst; Akers to Berger. Left on bases—Philadelphia, 8; Boston, 8. First base on balls—Off Collins, 2; off Betts, 6. Struck out—By Collins, 1; by Betts, 3. Hits—Off Collins, 8 in 5 innings; off Grabowski, 0 in 2 innings; off Nichols, 1 in 1 inning. Hit by pitched ball—By Collins (Maranville).

Reynolds Great Factor In Nats' Position at Top

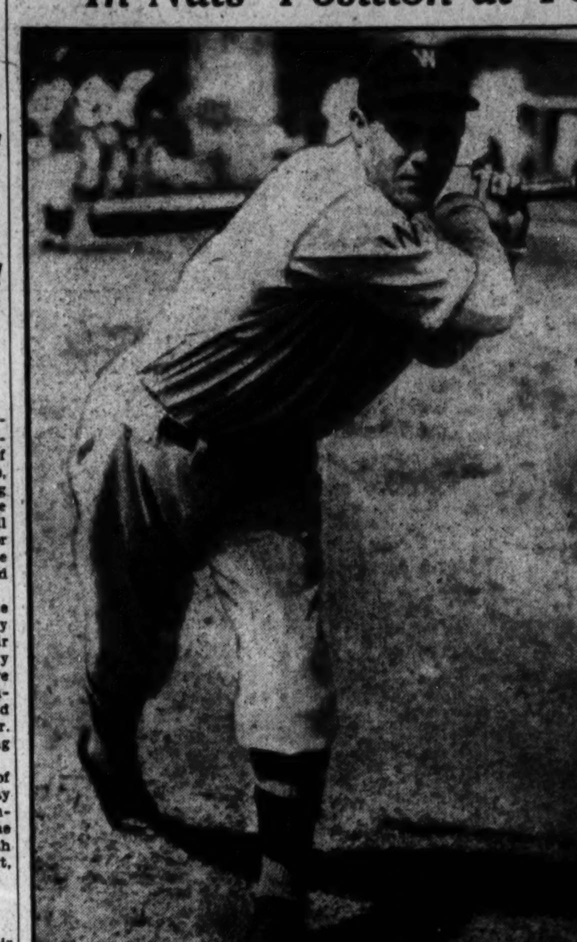

Carl Reynolds is lending a tremendous batting punch to the Washington Club with his .397 average, which ranks him second among the league hitters.

Former White Sox Star Hitting at .397 Pace.

A REFRESHING item of these depressionistic times with giltedge securities what they are, is the handsome dividends being paid the Washington ball club on last winter's trade with the Chicago White Sox.

The deal that brought Carl Reynolds to the Nats has given, and is still giving, indications of transforming the Washington team from a mere first division club to a downright serious pennant contender which is now operating from the vantage point of a three-game lead over the New York Yankees and a seven-game advantage over the Athletics, the two most feared rivals.

For, be it known, Mr. Reynolds is slamming pitched balls to all sectors of the diamond for an imposing average of .397, which ranks him second among the league's hitters and earns him the honors as the most valuable batting member of the Washington team.

Had .359 Average Two Years Ago.

Ordinarily it might be hasty to brand Reynolds as a batting demon in his first year with the Nats, but the outfielder who was the former sock of the White Sox, is a hitter of established reputation, having batted .359 in 1930 to stand third behind Simmons and Ruth as the league's leading sluggers that year.

Reynolds is the hard-hitting, right-handed outfielder that President Clark Griffith of the Nats has been seeking for the past four years, a search that was virtually an obsession with him until he finally landed Reynolds in exchange for Sam Jones, Irving Hadley and Jackie Hayes. Johnny Kerr, who came along with Reynolds in the deal, has been no drawback on the few occasions he has broken into the infield.

The quality of Reynolds' hits as well as the quantity have already won this new member of the Nats a host of admirers. Strictly an arm and shoulder batter, with a seeming stiffness in his swing, Reynolds hits the ball on a line, but extra bases are his for the taking whenever drives are not directly at the outfielders.

In doping out horse races, it is a trade expression of the so-called experts to "forget that last race" and that is exactly what the Nat owner did when he grabbed Reynolds, despite the fact that the later batted only .290 last year.

"A fellow who can hit .323, .317 and .359 in successive years as Reynolds has," said Griffith, "can be rated as a good hitter and I figure that we can forget about his lapse last season and figure on him hitting high, wide and handsome this year."

Cards Beat Reds, 7-0, To Gain Fourth Place

St. Louis, May 4 (A.P.).—The world champion St. Louis Cardinals climbed back into the first division of the National League today when Flint Rhem shut out Cincinnati, 7 to 0, and forced the Reds into second division.

It was Rhem's third pitching victory this season and came on the heels of Dean's shut-out of the Reds yesterday.

Catcher Gus Mancuso made a hit in each of four times at bat today and knocked a home run his first time up. Blades also slammed out a home run, with one on, in the fifth inning, during which the Cards scored five times.

Cincinnati.	AB	H	O	A	St. Louis.	AB	H	O	A
Douthit,cf	4	0	3	0	Adams,3b	4	1	0	2
G'tham,2b	4	3	2	3	Frisch,2b	5	2	4	5
Herman,rf	3	0	5	0	Watkins,cf	4	1	4	0
Hafey,lf	4	0	1	0	Collins,1b	4	0	11	0
Shevlin,1b	3	0	8	1	Blades,rf	4	2	1	0
Gilbert,3b	3	0	2	0	Pepper,lf	3	1	0	0
Manion,c	3	0	2	1	Mancuso,c	4	4	5	1
Du'cher,ss	3	2	0	3	Gelbert,ss	4	0	2	1
Ogden,p	2	0	0	1	Rhem,p	4	1	0	2
Rixey,p	0	0	0	1					
Wysong,p	0	0	1	0	Totals	36	12	27	11
*Lombardi	1	1	0	0					
†H'thcote	0	0	0	0					
Totals	30	6	24	10					

*Batted for Rixey in eighth.
†Ran for Lombardi in eighth.

Cincinnati	0	0	0	0	0	0	0	0	0	—0
St. Louis	1	1	0	0	5	0	0	0	x	—7

Runs—Adams (2), Frisch, Blades, Pepper, Mancuso, Rhem. Error—Ogden. Runs batted in—Mancuso (2), Blades (2), Frisch, Watkins. Two-base hits—Rhem, Blades, Pepper. Home runs—Mancuso, Blades. Stolen bases—Frisch, Watkins. Double plays—Adams to Frisch to Collins, Gelbert to Frisch to Collins. Left on bases—Cincinnati, 5; St. Louis, 7. First base on balls—Off Ogden, 2; off Rhem, 2. Struck out—By Ogden, 1; by Rhem, 4. Hits—Off Ogden, 8 in 4 2-3 innings; off Rixey, 2 in 2 1-3 innings; off Wysong, 2 in 1 inning. Wild pitch—Rixey. Losing pitcher—Ogden. Umpires—Quigley, Rigler and Donnelly. Time of game—One hour 44 minutes.

Capital Fans Planning For "Sam Rice Day"

A "Sam Rice Day" in honor of the Nats' veteran outfielder was proposed yesterday by members of the Optimist Club and plans were outlined for the dedication of a date in July when the Washington Club plays at home, as a tribute.

Friends and admirers of Rice, who is now in his eighteenth season with the Nats, were urged to attend a meeting to be held at the Hamilton Hotel on Friday, at which time a committee will be named.

It was suggested yesterday by Washington Williams, of the Optimist Club, that either July 20 or 21, when the Nats play the Tigers here, be designated as "Sam Rice Day." The veteran outfielder would be the recipient of a purse sponsored by civic organizations and fans of the Capital.

Three Tiger Homers Beat White Sox, 8 to 7

Chicago, May 4 (A.P.).—Three home runs by Detroit today brought an 8-to-7 win over Chicago in the final of the series. Outhit, but managing to make the most of their blows off Thomas, the Tigers tie Cleveland for second place by the victory.

John Stone won the game in the seventh inning when, with Johnson and Rogell on, he hit a home run into the right field stands to give Detroit the one-run margin. Earlier Gehringer hit for the circuit with two on base, and Walker got a round tripper with the sacks empty.

Detroit.	AB	H	O	A	Chicago.	AB	H	O	A
Johnson,rf	5	1	2	0	Seeds,cf	5	2	2	0
Rogell,ss	4	2	1	5	Selph,3b	5	2	3	2
Stone,lf	3	1	2	0	Blue,1b	4	2	9	0
Gehr'r,2b	4	1	3	4	Kress,ss	5	1	4	2
Walker,cf	4	1	3	0	Fonseca,lf	4	0	3	0
Davis,1b	4	2	10	0	Rothrock,lf	1	0	0	0
Rich'n,3b	4	1	3	2	Foth'gill,rf	5	2	1	0
Hayw'th,c	4	1	3	1	Appling,2b	5	2	1	3
Wyatt,p	1	0	0	3	Berry,c	4	1	4	5
*White	1	1	0	0	Thomas,p	2	1	0	0
Herring,p	1	0	0	1	†Hodapp	1	0	0	0
					Faber,p	0	0	0	0
Totals	35	11	27	16	Totals	41	13	27	12

*Batted for Wyatt in seventh.
†Batted for Thomas in seventh.

Detroit	0	0	0	3	0	1	4	0	0	—8
Chicago	1	4	0	0	0	2	0	0	0	—7

Runs—Johnson, Rogell (2), Stone (2), Gehringer, Walker, Hayworth, Selph (2), Fothergill, Appling, Berry, Thomas (2). Errors—Stone, Gehringer. Runs batted in—Kress (2), Berry, Seeds, Selph, Blue (2), Gehringer (3), Walker, Rogell, Stone (3). Two-base hits—Richardson, Rogell (2), Davis, Thomas, Blue. Three-base hit—Appling. Home runs—Gehringer, Walker, Stone. Stolen base—Blue. Sacrifice—Thomas. Double plays—Richardson to Gehringer to Davis, Selph to Blue. Left on bases—Detroit, 3; Chicago, 9. First base on balls—Off Thomas, 2; off Herring, 1; off Faber, 1. Struck out—By Wyatt, 2; by Thomas, 2. Hits—Off Wyatt, 12 in 6 innings; off Herring, 1 in 3 innings; off Thomas, 9 in 7 innings; off Faber, 2 in 2 innings. Winning pitcher—Wyatt. Losing pitcher—Thomas. Umpires—Nallin, Ormsby and Guthrie.

Youth Leads Field of 300 With 74

Pendergast Is Second, Beaten One Stroke, by Bostonian.

Match Play Today; 79 Qualifies in Title Flight.

By HENRY LITCHFIELD WEST.

JOSEPH P. LYNCH, of Boston, a freshman student at Georgetown University, yesterday won the medal for low gross score in the qualifying round of the spring invitation golf tournament at the Army-Navy Club, leading a field of more than 300 players. He had a card of 36, 38—74, one stroke lower than the 37, 38—75 turned in by William L. Pendergast, unattached.

In former years Pendergast was champion of the Bannockburn Club, but since that club became disorganized some two years ago he has not figured prominently in golf competition. The fact that yesterday he staged a comeback to win runner-up position created something of a sensation. The cards of the two leaders:

Out—
Lynch .... 4 5 4 5 4 3 4 4 3—36
In—
Lynch .... 2 4 4 7 4 6 4 3 3—38—74

It will be noticed that Lynch had two bad holes, the thirteenth and the fifteenth. On the former hole, which was a Waterloo for many a player, he drove into the ditch, played out without lifting, was short of the green on his third, over the green on his fourth, and then took another approach shot and two putts before he holed out in an almost disastrous 7. His 6 on the fifteenth was caused by an encounter with two trees, but he compensated for these mishaps by running down a 16-foot putt for a birdie 3 on the eighteenth, and it might be added that birdie 3s on the eighteenth hole were as scarce as hens' teeth throughout the qualifying round.

The prize for low net was won by J. Hauber, of the Bellehaven Club, Alexandria, with a card of 78—12—66. E. J. Carver, Manor, with 79—12—67, lost out by one stroke.

As predicted yesterday morning all the 79 players qualified in the first sixteen and as there was exactly six teen at that figure and under no play-off was necessary. Scores of 89 and under qualified, but four contestants with 89 were drawn out of the fifth and last sixteen. These unlucky players were Lieut. Col. W. S. Fulton, Army-Navy; J B Harmon, Argyle; Capt. A. J. Hendley, unattached, and James A. Maloney, Congressional.

The pairings and times of play this morning for the 80 qualifiers are as follows:

FIRST SIXTEEN.

10, J. P. Lynch, 74 (unattached), vs. Harry G. Pitt, 79 (Manor); 10:05, L. D. Sasscer, 77 (Indian Spring), vs. W. L. Pendergast, 75 (unattached); 10:10, M. F. Nolan, 78 (Congressional), vs. M. B. Bennett, 78 (Congressional); 10:15, J. C. Shorey, 76 (Manor), vs. D. W. Atherton, 78 (George Washington); 10:20, J. Hauber, 78 (Bellhaven), vs. R. D. Lunn, 78 (Chevy Chase); 10:25, L. C. Steward, jr., 78 (Congressional), vs. M. F. McCarthy, 78 (Beaver Dam); 10:30, E. J. Carver, 79 (Manor), vs. J. M. Downey, 79 (unattached); 10:35, Craig McKee, 78 (George Washington), vs. J. J. Jankowski, 79 (Catholic University).

SECOND SIXTEEN.

10:40, J. W. Harvey, jr., 82 (Indian Spring), vs. C. W. Cole, jr., 80 (Indian Spring); 10:45, J. M. Haynes, 82 (Columbia), vs. Maj. E. A. Noyes, 82 (Army-Navy); 10:50, J. C. Holsberg, 81 (Columbia), vs. E. B. Wagner, 82 (Indian Spring); 10:55, H. D. Nicholson, 80 (Washington), vs. Capt. J. T. Menzie, 84 (Army-Navy); 11, Maury Fitzgerald, 81, (Kenwood), vs. M. L. Kraft, 84 (Woodmont); 11:05, Ross Puette, 80, (Country Club of Virginia), vs. F. N. Parks, 83 (Congressional); 11:10, V. G. Burnett, 84 (unattached), vs. Norman J. Hall, 83 (Kenwood); 11:15, J. L. Quigley, 82 (Army-Navy), vs. George A. Tew, 82 (Kenwood).

THIRD SIXTEEN.

9:20, Lieut. E. L. Pugh, 86 (Army-Navy), vs. J. C. Johnson, 85 (Beaver Dam); 9:25, Capt. B. R. Luscomb, 84 (Army-Navy), vs. J. V. Brownell, 84 (Indian Spring); 9:30, W. N. Baldwin, 85 (Manor), vs. Capt. James Notestein, 86 (Army-Navy); 9:35, M. C. Preston, 84 (unattached), vs. George Hume, 85 (Army-Navy); 9:40, George J. Richardson, 85 (Indian Spring), vs. C. E. O'Daniel, 85 (unattached); 9:45, Capt. K. J. Fielder, 85 (Army-Navy), vs. Lieut. G. E. Short, 84 (Army-Navy); 9:50, W. F. Marshall, 85 (Congressional), vs. R. A. Kielty, 84 (Congressional); 9:55, G. A. Pralle, 86 (Indian Spring), vs. Don Dudley, 85 (Argyle).

FOURTH SIXTEEN.

8:40, R. McC. Clayton, 85 (Manor), vs. L. K. Downey, 86 (Manor); 8:45, S. N. Mills, 86 (Washington), vs. A. J. Walker, 87 (Congressional); 8:50, Ward McCarthy, 87 (Washington), vs. R. P. Gibson, 86 (Manor); 8:55, Maj. A. C. Dearing, 87 (Army-Navy), vs. C. P. Oliveri, 86 (unattached); 9:05, R. R. Hair, 87 (Washington), vs. T. H. Rutley, 87 (Beaver Dam); 9:10, Noble Cook, 87 (Catholic University), vs. Dr. S. T. Noland, 87 (Washington); 9:15, F. T. Ward, 87 (Congressional), vs. W. R. Burns, 87 (Bellhaven).

FIFTH SIXTEEN.

8:00, J. W. Dudley, 88 (Argyle), vs. C. M. Whitman, 87 (Indian Spring); 8:05, J. L. Barr, 89 (Columbia), vs. F. G. Butler, 89 (Indian Spring); 8:10, A. S. Gardiner, 89 (Columbia), vs. D. N. Burnham, 89 (Manor); 8:15, W. E. Shannon, 87 (Columbia), vs. Commander I. C. Bogart, 88 (Army-Navy); 8:20, T. P. West, 88 (Manor), vs. Maj. L. R. Cole, 89 (Army-Navy); 8:25, Lieut. Col. E. S. Hughes, 88 (Army-Navy), vs. Maj. P. R. Hawley, 88 (Army-Navy); 8:30, W. B. Downes, 88 (Army-Navy); vs. R. J. A. Kaemmerer, 89 (Indian Spring); 8:35, W. D. Murphy, 87 (Columbia), vs. R. A. Bishop, 88 (Kenwood).

The semifinalists in the contest for the French High Commission cup now in progress at the Chevy Chase Club are H. C. Wick paired against Admiral C. B. McVey in the upper bracket and J. E. Parker vs. Harrison Brand, jr., in the lower half. The final round will be played next Saturday.

Style Center for Washington Men
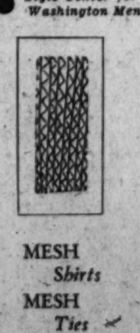
MESH Shirts
MESH Ties
MESH Hose
MESH Everything
Somebody always has to start something—so - - now it's MESH
Well dressed men decided that the ladies had no copyright on stylish, comfortable, healthy mesh weaves . . . so for the first time in history men can be both well-dressed and comfortable . . . with MESH.
GROSNER'S
1325 F STREET

DANCING MACK, ODDS-ON, TRIUMPHS IN PIMLICO FEATURE

Choice Wins By a Head In Drive

Bokie B. Unable to Catch Favorite in Stretch Run.

Vaccillate Wins Over Voltagreen in Romp in Fifth Race.

By WALTER HAIGHT
(Post Staff Correspondent).

PIMLICO RACE TRACK, May 4.—Dancing Mack, 4-year-old gelding with the cake-eater name, proved the best of the field of seven which sought The Neighbors Purse, the day's feature, here today. Johnny Gilbert had the mount on the winner and had to ride out to the limit to stall off Bokie B. Lillybet was a driving third.

Dancing Mack did not get the best of the break, which found Lillybet off first, but Gilbert hustled his charge to the front and pulled over to the rail at the clubhouse turn. The ultimate winner saved every inch of ground possible for the entire trip.

Tulach Arc Threatens But Falters.

At the far turn, Tulach Arc moved up and for a sixteenth threatened to take the lead. However, the filly dropped back again at the swing into the stretch and Lillybet and Bokie B. went after Dancing Mack. Bokie B had the most left and was wearing down the winner at the finish.

A warm spring day brought out more than 10,000 fans although the card was hardly up to the standard of most racing days here.

Stroll Along, the promising son of Strolling Player and Noise, won the first race, fashioned for yearlings. Vendace was second and Jesting third. Stroll Along broke on top today and it is probably good that he did. Few 2-year-olds this season have finished any faster than did Vendace from a slow start. Hanford was gaining ground in big hunks at the finish. Jesting got up in time for the show award. The time of 0:54 4-5 for the 4½ furlongs was exceptional.

St. Francis took up at steeplechasing where he left off on the flat, winning on his first test from a maiden field. The Stefan the Great gelding, which is 4 years old, seems to be pointed for bigger things over the timbers.

St. Francis Responds When Called On.

St. Francis fenced well and moved up to take command when called upon. Shylock was second and Cahirciveen third. The latter set the pace for seven-eighths of the 2 miles, but was unable to withstand the late speed of the other pair. The chase brought several falls but no injuries to horses or riders.

Jimmy Smith, on Ballygran, and Sonny Workman, on Star Porter, thought they were staging a dual race for the purse in the third race, but they failed to take into consideration one Miss Purray, with an apprentice boy, J. Petz, in the saddle. The latter combination began a rush at the stretch turn which won the race going away. Ballygran was second and Star Porter third.

Gilbert made it two in a row, bringing Vacillate home an easy winner at the 6-furlong sprint distance. Voltagreen was second and Hagerstown third. Vacillate gained the lead going up the back stretch and had no trouble drawing away at the end.

Eager Play Takes Sixth With Rush.

Eager Play won the sixth, with Tazewell second and Faylin third. Make Haste and Faylin set most of the pace, with the former dropping out of it rounding the stretch turn. Eager Play came up to pass the tiring Faylin, and Tazewell rushed the last sixteenth to gain the second money.

The seventh went to Fleet Flag, John F was second, ahead of Jolly Pilot.

Hamilton to Coach Alexandria Ball Team

Special to The Washington Post.

Alexandria, Va., May 4.—Joe Hamilton, St. Mary's Celtic star outfielder, has been appointed as coach of the Colonial A. C.

Curly Dolph, ace of the Colonials, will be lost to the team for several weeks. Dolph severely injured his arm in Sunday's game. He has been the mainstay of the club for two seasons.

On Sunday the Colonials will oppose the Lincoln A. C. at Guckert's Stadium.

The Arlington American Legion Post team is seeking a game with some Alexandria nine for Sunday. Teams desiring action are requested to communicate with H. D. Smith, coach, at Clarendon 1846.

On Friday, Alexandria High School baseball players will make their second bid for a clean slate in the Third District competition, opposing Fredericksburg High nine at Baggett's Stadium.

COMMERCE NINE WINS.

Commerce.	AB	H	O	A	Unionists.	AB	H	O	A
Povich,3b	3	1	2	0	Caudle,cf	4	1	1	0
Luckett,lf	3	1	3	0	Shields,ss	4	1	1	1
Koenig,ss	3	1	0	5	Robinson,lf	4	1	2	0
Hargett,cf	4	0	1	0	Forgett,rf	4	1	0	0
Valenza,2b	4	2	1	2	Heil,3b	4	2	2	2
O'D'nell,1b	4	1	10	0	Grogan,2b	4	2	2	5
Plum'r,rf	3	3	0	0	Stark,1b	3	0	8	0
Gichner,c	3	1	9	1	W'maier,c	3	0	7	1
Roche,p	4	0	0	4	Harris,p	3	1	1	1
Mealy,rf	1	0	0	0	*Harover	1	0	0	0
					†Gamble	1	0	0	0
					‡Fisher	1	0	0	0
Totals	32	10	27	12	Totals	36	9	24	9

*Batted for Stark in ninth.
†Batted for Waldenmaier in ninth.
‡Batted for Harris in ninth.

Unionists .... 1 0 0 0 0 0 2 0 0—3
Commerce .... 1 0 0 0 2 0 1 0 1 x—5

Runs—Povich, Valenza, O'Donnell (2), Plummer, Shields, Heil, Grogan. Errors—Povich, Koenig, Plummer, Valenza. Two-base hit—Gichner. Three-base hit—O'Donnell. Stolen bases—Valenza, Plummer, O'Donnell. Sacrifice—Luckett. Double play—Koenig to Valenza to O'Donnell. Left on bases—Commerce, 7; Unionists, 6. First base on balls—Off Harris, 1. Hit by pitched ball—By Harris (Koenig, Gichner). Struck out—By Roche, 9; by Harris, 7. Wild pitch—Harris. Umpire—Shoemaker.

LOANS HORNING
South Washington, Va.
Diamonds—Watches—Jewelry
Take All Buses 10th St. and Pa. Ave.

JOE AND ASBESTOS

(Watch Sunday's Post for Secret Code) —By Ken Kling

Yesterday's horse, Prince Atheling, won, and Asbestos' roll went up a dollar. It is now $21.15.

Today's code horse is 9-3-2-10-1-13-10-23-13-1-16-17 at Pimlico.

Pimlico Race Charts

Special to The Washington Post

Wednesday, May 4, 1932.

WEATHER, CLEAR. TRACK, FAST.

FIRST RACE—Four and one-half furlongs. Purse, $1,300; claiming. For 2-year-olds. Start good from gates. Won driving; place, same. Went to post at 2:03½. Off at 2:05½. Winner, H. M. Gehee's ch. c. (2), by Strolling Player—Norse. Trained by E. Trueman. Value to winner, $900; second, $250; third, $150. Time, 0:23 3-5, 0:48, 0:54 4-5.

Horses	Wgt.	Post	Start	¼	Stretch	Finish	Jockeys	Straight
STROLL ALONG	115	2	1	$1^{1½}$	1^{4}	1½	Bejshak	$2.75
VENDACE	111	9	8	2^{8}	2^{2}	2^{6}	Hanford	4.75
JESTING	112	12	9	3^{nk}	3^{3}	3^{ns}	Meade	33.00
PERFORMANCE	107	8	6	7^{1}	$4^{1½}$	4^{6}	Gilbert	2.65
BLACK SAMBO	110	3	7	$5^{1½}$	$6^{1½}$	5^{1}	Elston	*12.55
OLD FIELD	110	1	2	8½	8^{1}	6^{nk}	Pegg	*
BRIGHT PATTERN	103	4	3	9^{h}	$9^{1½}$	7^{3}	Nertney	5.05
HALF SAINT	107	5	5	4^{1}	5½	8^{1}	J. Smith	16.50
CARTE BLANCHE	112	7	4	6½	7^{h}	9^{1}	Schaefer	161.35
MISS JAYCEE	107	10	12	12	11^{2}	10½	E. Smith	219.60
MARCH ROYAL	110	6	11	10^{3}	10^{1}	11½	O'Malley	190.20
BLONDY	108	11	10	$11^{1½}$	12	12	McTaggart	*

*Field.

Two-dollar mutuels paid—STROLL ALONG, $7.50, $4.30, $3.50; VENDACE, $5.30, $4.80; JESTING, $13.30.

STROLL ALONG, away well and showing good speed to take command, opened up a winning lead when straightened into the home stretch, but had to hustle approaching the finish to withstand VENDACE. Latter, a forward factor from the start, closed resolutely in the final drive. JESTING, forced to race on the outside, held the others safe. PERFORMANCE was unable to reach a forward position and could not threaten the leaders. BLACK SAMBO was outrun. OLD FIELD was shuffled back after the first sixteenth mile. BRIGHT PATTERN was never a factor. HALF SAINT lacked speed. CARTE BLANCHE had early foot.

SECOND RACE—Two miles. Purse, $2,000. The Linstead Steeplechase. For maiden 4-year-olds and upward. Start good for all but Hamptonean. Won easily; place, driving. Went to post at 2:32½. Off at 2:34½. Winner, Mrs. T. W. Durant's gr. g. (4), by Stefan the Great—Franconia. Trained by C. H. Douglas. Value to winner, $1,400; second, $400; third, $200. Time, 3:54 1-5. (13 jumps).

Horses	Wgt.	Post	St.	4	8	12	Str.	Fin.	Jockeys	Straight
ST. FRANCIS	144	2	2	7^{h}	5^{4}	2^{8}	1^{1}	1^{8}	J. Ball	$2.85
SHYLOCK	134	1	1	$6^{1½}$	4^{1}	3^{12}	3^{12}	2^{2}	M. Mergler	4.55
CAHIRCEVEEN	147	4	4	1^{5}	1^{4}	1^{4}	2½	3^{17}	Thorndike	2.80
HAMPTONIAN	152	13	15	9^{3}	8^{6}	4^{8}	4^{10}	4^{10}	Hanaway	*7.30
SWEESIE	145	7	6	3^{h}	3½	5^{12}	5^{5}	5^{5}	Passmore	*
RIENZI	134	8	9	13^{12}	10^{1}	6^{15}	6^{20}	6^{20}	H. Smith	*
DANIEL SOOT	141	12	14	12½	11^{8}	7^{8}	7^{2}	7^{2}	Woolfe	*
MARTEAU	152	15	8	5^{2}	6½	8½	8^{8}	8^{8}	Tammaro	23.80
KENDALL BOY	150	11	12	11^{8}	12^{10}	9^{1}	9	9	Brown	*
HIGHL'D CAPTAIN	157	10	7	2¼	2½	10	Lost	rider	Murdock	*
DOCK LIGHT	142	14	13	8^{10}	$7^{1½}$	Lost	rider		Jenson	63.00
PROOF POSITIVE	142	6	11	10^{h}	9^{1}	Ran	out		Cotton	25.65
DAMRINDA	139	9	10	14	13	Refused			Botsford	73.05
PURPLE DUST	144	5	5	4^{nk}	Lost	rider			Hughes	8.00
WONDERFUL	157	3	3	Lost	rider				Walker	49.55

*Field.

Two-dollar mutuels paid—ST. FRANCIS, $7.70, $5.50, $4.20; SHYLOCK, $5.40, $3.90; CAHIRCEVEEN, $4.00.

ST. FRANCIS, restrained for the first turn of the field, worked his way to the leaders rapidly while fencing stoutly, wore CAHIRCEVEEN down coming to the final fence and drew out on the flat when nearing the finish. SHYLOCK, far back for the first mile, improved his position steadily and came courageously for the closing test. CAHIRCEVEEN went into an easy lead, was reserved until challenged and then tired fast in the final half mile. HAMPTONIAN was away poorly when he half wheeled at the start. He was gaining slowly at the finish. SWEESIE raced forwardly for a mile and weakened thereafter. RIENZI was never a factor. HIGHLAND CAPTAIN lost his rider at the final fence. DOCK LIGHT lost rider at the twelfth fence. PROOF POSITIVE ran out at the tenth fence, was taken back and finished the course. DAMRINDA refused at the ninth. PURPLE DUST lost rider at the seventh fence and WONDERFUL lost rider at the third fence.

THIRD RACE—Four and one-half furlongs. Purse, $1,300; allowances. The Gunpowder. For 2-year-olds. Start good from gates. Won driving; place, same. Went to post at 3:08. Off at 3:14. Winner, Tranquillity Farm's dk. b. f. (2), by Purchase—Auray. Trained by W. Garth. Value to winner, $900; second, $250; third, $150. Time, 0:23 1-5, 0:47 3-5, 0:54 3-5.

Horses	Wgt.	Post	Start	¼	Stretch	Finish	Jockeys	Straight
MISS PURRAY	114	6	4	$4^{1½}$	4^{3}	1^{1}	Petz	$12.00
BALLYGRAN	117	2	3	3^{2}	1^{h}	2^{2}	J. Smith	8.10
STAR PORTER	113	3	1	2^{2}	2^{1}	$3^{1½}$	Workman	18.70
MARVAN	112	10	9	8^{3}	6^{h}	4^{h}	McTaggart	185.30
PAINT BOX	114	5	8	$5^{1½}$	$5^{1½}$	5^{2}	Hanford	5.10
WEDDING RING	117	1	2	1^{h}	$3^{1½}$	$6^{1½}$	Gilbert	1.10
BERTRANO	112	9	7	$7^{1½}$	7^{1}	7^{2}	Lewis	114.10
PROJECTILE	112	7	6	6^{h}	8^{3}	8^{nk}	Bejshak	5.55
FORTUNE BAY	109	11	10	11^{3}	$10^{2½}$	9^{1}	O'Malley	*83.25
COLIGNY	112	12	5	$9^{1½}$	9^{3}	10^{4}	Schaefer	*
UNCLE DONALD	112	4	12	12	12	$11^{1½}$	Elston	362.05
RUSTIC CUBA	109	8	11	10^{1}	11^{1}	12	J. Renick	*

*Field.

Two-dollar mutuels paid—MISS PURRAY, $26.00, $12.60, $7.70; BALLYGRAN, $8.40, $6.50; STAR PORTER, $11.50.

MISS PURRAY, outrun for the first half mile, swung to the outside when moving to the leaders at the final furlong pole and, closing stoutly, was drawing clear under urging. BALLYGRAN raced STAR PORTER and WEDDING RING into defeat, but could not stall off the winner. STAR PORTER, a stout factor and strongly handled, held on well in the final drive. MARVAN, slow to get going, weaved his way between his field in the final stages and finished full of run. PAINT BOX could not menace the leaders. WEDDING RING tired fast in the final drive. BERTRANO raced well. PROJECTILE saved ground the entire trip. He was being eased when unable to reach contention.

FOURTH RACE—Mile and seventy yards. Purse, $1,300; claiming. The Neighbors. For 3-year-olds and upward foaled in Maryland. Start fair from gates. Won driving; place, same. Went to post at 3:46. Off at 3:49. Winner, A. G. Weston's ch. g. (4), by Mackenzie II—Dance Spirit. Trained by R. W. Mitchell. Value to winner, $900; second, $250; third, $150. Time, 0:24, 0:48 3-5, 1:14 2-5, 1:40 3-5, 1:45 3-5.

Horses	Wgt.	Post	St.	¼	½	¾	Str.	Fin.	Jockeys	Straight
DANCING MACK	118	4	2	1^{1}	1^{1}	1^{1}	1^{2}	1^{h}	Gilbert	$0.80
BOKIE B.	102	1	3	5^{4}	5^{2}	4^{6}	4^{6}	2^{1}	Arthur	6.95
LILLYBET	107	6	1	2½	3^{2}	$3^{1½}$	3½	3^{ns}	Hanford	4.85
TULACH ARD	107	7	5	4^{1}	2^{nk}	2^{1}	2^{1}	4^{6}	H. Callahan	13.00
FAIR AVIS	113	2	7	7	7	7	5^{5}	5^{4}	Gaither	29.60
MERRY MACK	115	3	6	6^{3}	6^{3}	6^{nk}	6^{1}	6^{2}	Smock	23.40
GRAND ACRE	114	5	4	3^{h}	4^{h}	5^{3}	7	7	Workman	15.25

Two-dollar mutuels paid—DANCING MACK, $3.60, $2.90, $2.30; BOKIE B., $4.40, $2.90; LILLYBET, $2.50.

DANCING MACK outran his field to the first turn, was steadied in front while saving ground, shook off stout contention from TULACH ARD, but had to be vigorously ridden to stall off BOKIE B. Latter, rated off the pace, moved up steadily in the final half mile, slipped through on the inside of TULACH ARD and LILLYBET during the stretch run, and was wearing the winner down fast. LILLYBET broke in motion, dropped back leaving the back stretch, was placed to punishment, and outstayed TULACH ARD in the final test. TULACH ARD made a strong effort midway of the far turn, and held on well in the final issue. FAIR AVIS was outrun.

FIFTH RACE—Six furlongs. Purse, $1,300; claiming. For 3-year-olds and upward. Start good from gates. Won easily; place, driving. Went to post at 4:17½. Off at 4:20½. Winner, H. D. Bonestreet's b. m. (5), by Volta—Compose. Trained by H. G. Bedwell. Value to winner, $900; second, $250; third, $150. Time, 0:23 1-5, 0:47 2-5, 1:12 2-5.

Horses	Wgt.	Post	St.	¼	½	Str.	Fin.	Jockeys	Straight
VACILLATE	115	5	3	1^{h}	1^{1}	1^{4}	1^{3}	Gilbert	$1.15
VOLTAGREEN	122	8	6	$4^{1½}$	4^{3}	2^{h}	2½	Hanford	5.20
HAGERSTOWN	112	6	5	3^{1}	3½	3^{4}	3^{2}	O'Malley	11.65
MYNHEER	120	4	2	7^{h}	6^{nk}	4½	4^{1}	Roussell	7.35
BLUE DAMSEL	105	7	8	8	8	5½	5^{h}	H. Callahan	11.05
PORGIE	110	2	4	5^{h}	5½	$6^{1½}$	6^{4}	J. Renick	49.65
INDICATIVE	110	1	1	2^{1}	2^{h}	7^{10}	7^{10}	Bejshak	6.30
JUSTA PRINCESS	107	3	7	6^{1}	7^{h}	8	8	J. Smith	140.05

Two-dollar mutuels paid—VACILLATE, $4.30, $2.70, $2.30; VOLTAGREEN, $4.40, $2.90; HAGERSTOWN, $3.40.

VACILLATE, going into command midway of the back stretch, raced INDICATIVE into defeat, drew clear when straightened away and was going easily at the end. VOLTAGREEN, slower than usual away from the barrier, reached the leaders at the turn and continued with good courage for the final drive. HAGERSTOWN, a stout factor in the first five furlongs, tired in the closing drive. MYNHEER was outrun when failing to extend himself. BLUE DAMSEL was never a factor. PORGIE had no mishaps. INDICATIVE quit badly.

SIXTH RACE—One and one-eighth miles. Purse, $1,300; claiming. For 4-year-olds and upward. Start good from gates. Won easily; place, driving. Went to post at 4:53½. Off at 4:54. Winner, J. Goff's b. h. (6), by My Play—Eager Cissy. Trained by F. Williams. Value to winner, $900; second, $250; third, $150. Time, 0:24, 0:49 2-5, 1:14 2-5, 1:40 3-5, 1:54 2-5.

Horses	Wgt.	Post	St.	¼	½	¾	Str.	Fin.	Jockeys	Straight
EAGER PLAY	105	1	6	8¼	7¼	4¼	$1^{1¼}$	1^{4}	E. Smith	$2.40
TAZEWELL	110	6	12	9^{1}	9¼	7^{nk}	4^{1}	2^{nk}	Bejshak	17.45
FAYLIN	101	3	1	2^{8}	2^{1}	$1^{1½}$	2^{h}	3^{h}	Clancy	7.45
JODHPUR	110	12	8	4^{h}	3¼	2½	3^{2}	4^{1}	Nertney	27.20
FETISH	115	2	2	3^{h}	4^{1}	6¼	5^{h}	5^{1}	Hanford	8.65
RUANE	105	9	11	11^{1}	11^{4}	10^{2}	7^{1}	6^{1}	Gilbert	4.20
STAR LASSIE	113	11	7	5^{1}	$5^{1¼}$	5^{1}	6^{nk}	$7^{1½}$	Workman	4.85
GENIAL HOST	115	4	9	10¼	10^{nk}	8^{3}	8^{2}	8^{12}	J. Smith	38.25
SKID	105	7	5	7^{1}	8¼	9¼	9½	9½	Arthur	*49.65
MAKE HASTE	108	5	3	1¼	1^{1}	3½	10^{h}	10^{6}	Fowler	22.75
MINA F.	105	10	4	6^{2}	6^{h}	11^{4}	11^{4}	11^{4}	Meade	*
BLAZE BY	110	8	10	12	12	12	12	12	O'Malley	*

*Field.

Two-dollar mutuels paid—EAGER PLAY, $6.80, $4.80, $3.70; TAZEWELL, $12.40, $6.40; FAYLIN, $6.90.

EAGER PLAY, allowed to settle in his best stride, worked his way to the leaders gradually, swung to the outside when moving into the lead and came away steadily. TAZEWELL, outrun for six furlongs, improved his position on the outside and closed gamely. FAYLIN raced MAKE HASTE into defeat, but could not keep pace when challenged in the final quarter mile. JODHPUR raced forwardly and had no excuses.

SEVENTH RACE—One and one-sixteenth miles. Purse, $1,300; claiming. The Tasker. For 3-year-olds and upward. Start good from gates. Won driving; place, same. Went to post at 5:27½. Off at 5:30½. Winner, Glen Riddle Farm's ch. g. (4), by Man o' War—Lady Comfey. Trained by G. Conway. Value to winner, $900; second, $250; third, $150. Time, 0:23 4-5, 0:48 3-5, 1:13 4-5, 1:40, 1:46 4-5.

Horses	Wgt.	Post	St.	¼	½	¾	Str.	Fin.	Jockeys	Straight
FLEET FLAG	112	3	3	4^{nk}	5^{nk}	5^{8}	4^{4}	$1^{1½}$	Gilbert	$1.40
JOHN F.	115	2	1	3^{h}	2^{h}	1^{h}	1^{h}	2^{nk}	Roussell	4.35
JOLLY PILOT	113	1	2	1^{1}	1¼	2^{3}	2^{2}	3^{1}	Hanford	7.60
MAD CAREER	120	5	4	2^{1}	$4^{1¼}$	3¼	3^{h}	4^{8}	Roderick	2.70
GENERAL LEJEUNE	110	6	5	5^{h}	3¼	4^{2}	5^{8}	5^{8}	O'Malley	14.20
TREWS	120	4	6	6	6	6	6	6	Bostwick	107.35

Two-dollar mutuels paid—FLEET FLAG, $4.80, $2.80, $2.40; JOHN F., $3.70, $2.80; JOLLY PILOT, $3.20.

FLEET FLAG, outrun for the first six furlongs, gained stoutly in the final half mile when shaken up and, closing in determined fashion when straightened into the home stretch, was up in the final fifty yards. JOHN F., securing racing room on the inside, displaced JOLLY PILOT and fought it out willingly when vigorously ridden approaching the finish. JOLLY PILOT, rated in front, responded when challenged and held on well. MAD CAREER weakened in the final half mile.

JAMAICA ENTRIES.

(Associated Press.)

FIRST RACE—Six furlongs; purse, $1,000; claiming; for 3-year-olds and upward.
1 †Panguitch...115 | 9 Blue Blitzen...115
2 *Reproof...115 | 10 Howee...113
3 Bonavis...117 | 11 Chipper...113
4 *Noajoyce...117 | 12 Tetrarchal...125
5 Just Imagine...108 | 13 Clearaway...113
6 Margaret Cal...117 | 14 *Best Malfou...115
7 Gay Colors...117 | 15 Quick Step...120
8 *Charlie...117 | 16 *Caryldon...113

SECOND RACE—Six furlongs; purse, $1,000; the Pretty Maidens; conditions; for 3-year-olds and upward.
1 Lillie D...118 | 4 Capricious...115
2 Risk...115 | 5 Light Breeze...115
3 Deferred...115

THIRD RACE—One mile and 70 yards; purse, $1,200 added; the Malverne Handicap; for 3-year-olds and upward.
1 Laugh'g Queen.104 | 3 Star Fire...95
2 Condescend...126 | 4 Raccoon...106

FOURTH RACE—Five furlongs; purse, $2,000 added; the Montauk Claiming Stakes; for 2-year-olds.
1 Granny's Trade.109 | 7 Bolilee...107
2 Cresta Run...109 | 8 Eisenberg...122
3 Chiltenny...112 | 9 Little Lad...117
4 John Davenport.112 | 10 *Nuhat...100
5 *Dur In...102 | 11 Bracer...107
6 *Polygeny...102

FIFTH RACE—Five furlongs; purse, $1,000; conditions; for 2-year-old maiden fillies.
1 Granny's Trade.117 | 7 Notebook...117
2 Single Brig...117 | 8 Lady Diver...117
3 Exiled...117 | 9 Wary...117
4 Four Pence...117 | 10 Maebee...117
5 Good Guess...117 | 11 Flighty Anna...117
6 Flirting...117

SIXTH RACE—One and one-sixteenth miles; purse, $1,000; claiming; for 3-year-olds and upward.
1 *Little Nap...113 | 3 *First Mission...109
2 *Black Feather.109
*5 lbs. apprentice allowance claimed.
†7 lbs. apprentice allowance claimed.
Weather, clear; track, fast.

PIMLICO ENTRIES.

(Associated Press.)

FIRST RACE—Six furlongs; purse, $1,300; the Howard; for 3-year-olds and upward, maidens.
1 Golden Buck...120 | 9 Welsh Betty...110
2 Friar Dolin...115 | 10 Bill Nora...115
3 Treboy...120 | 11 Todina...110
4 Springdale Rose.110 | 12 Clear Knight.115
5 Pennywise...115 | 13 Plucky Girl...110
6 Day Dreamer...115 | 14 The B'rbonian.115
7 Miscalculate...115 | 15 Clothesline...115
8 Justa Betty...110

SECOND RACE—Two and one-half miles; purse, $2,000 added; the Pink Coat Steeplechase Hunters; for 5-year-olds and upward.
1 Discolored...155 | 9 †Kim...150
2 Fair Bob...155 | 10 §Coq d'Or...160
3 Bandit...155 | 11 ‡Kirkcormac...155
4 †‡Peacock...155 | 12 Bolton...160
5 Netta Run...155 | 13 Langholm...155
6 Fairy Girl...150 | 14 ‡Khyber Pass...155
7 Va. Lightning...150 | 15 Tereus...155
8 Golden Star II.165
†5 lbs. claimed for rider.
‡Ramshead Stable entry.
§R. K. Mellon and Mrs. Lewis Park entry.

THIRD RACE—(Second division); purse, $1,300; the Howard; for 3-year-olds and upward, maidens.
1 Dunlette...115 | 8 Boardwalker...110
2 †Paramour...115 | 9 Uprise...115
3 Chloedair...110 | 10 Maj. Lee...115
4 Brigheen...110 | 11 Lovelan...115
5 †Brown Pet...110 | 12 Ruth Tidings...115
6 Worthington...115 | 13 Mazyniata...110
7 Rehoboth...115 | 14 Brn. Ormonde.110
†Sage Stable and P. M. Walker entry.

FOURTH RACE—One mile and 70 yards; purse, $1,300; the Ridgely Claiming Handicap; for 3-year-olds and upward
1 Pending...108 | 4 Colossal...113
2 Daisaburo...105 | 5 Annimessic...98
3 Sunvir...109 | 6 Mouthpiece...111

FIFTH RACE—One and one-sixteenth miles; purse, $3,000 added; the Lady Baltimore; for 3-year-old fillies.
1 Canron...113 | 6 Laura Gal...111
2 Lady General...113 | 7 †Suntica...121
3 Delicacy...113 | 8 Late Date...113
4 Horatia...113 | 9 Argosie...113
5 †Dark Mist...113
†Willis Sharpe Kilmer entry.

SIXTH RACE—Four and one-half furlongs; purse, $1,300; claiming; the Trojan; for 2-year-olds.
1 Snaplock...117 | 10 Al Jolson...112
2 Keggy...117 | 11 Archwood...112
3 Good Fairy...109 | 12 Crumplay...112
4 Parity...112 | 13 New Sun...112
5 Indiantown...117 | 14 Submarine...112
6 Gard. Message.117 | 15 North Shadow.109
7 War Glory...112 | 16 Ilchester...112
8 Aleeta...109 | 17 Nutting...109
9 Misguide...112 | 18 Flagview...112

SEVENTH RACE—One and one-sixteenth miles; purse, $1,300; claiming; for 3-year-olds and upward.
1 Westy's Folly...108 | 10 *Lace Shawl...103
2 *Glenside...117 | 11 Bright Color...106
3 Dark Hope...113 | 12 *Fervid...115
4 *L. Merryman...113 | 13 Tortway...110
5 Stepping Sister.106 | 14 *Blaze White...108
6 Pelaxe...110 | 15 *Tarnish...112
7 Pac Encore...110 | 16 *Curtain Call...109
8 Rosemarie B...105 | 17 Horatia...108
9 *Earfull...114 | 18 Tryabit...105
*Apprentice allowance claimed.
Weather, clear; track, fast.

AURORA ENTRIES.

(Associated Press.)

FIRST RACE—Four and one-half furlongs; purse, $700; claiming; for 2-year-olds.
1 Dody...111 | 5 Sir Michael...108
2 Sunniness...103 | 6 Stambul...110
3 Miss Sorority...108 | 7 Lerack...111
4 Almadel...105 | 8 Figurista...110

SECOND RACE—Six furlongs; purse, $700; claiming; for 3-year-olds.
1 Half Day...112 | 10 *The Show Off.105
2 *Newburgher...99 | 11 *Tufinuf...105
3 Jimmie L...110 | 12 Agnes Sorel...105
4 *Ole. Sunshine.107 | 13 Tewseneida...111
5 *Don Benito...105 | 14 Anne L...109
6 Stampdale...112 | 15 *Ninotte...100
7 Fred Auerbach.110 | 16 *Alamae...105
8 Verda...105 | 17 Romany Baw...110
9 *Crepe Satin...105 | 18 *Bag o' Roses.94

THIRD RACE—Six furlongs; purse, $700; claiming; for 3-year-olds and upward.
1 J. A. Weil...110 | 10 Beleveitornot...110
2 Rivet...99 | 11 Lucky Drift...100
3 *Va. Weidel...94 | 12 *Woodgain...105
4 Gay Donn...110 | 13 *Sam Cole...105
5 Conrad...110 | 14 Red Vest...110
6 *Irfaneh...106 | 15 Trieze...105
7 *Chicon...100 | 16 Diodoro...110
8 *Mrs. Foster...106 | 17 Scandal Sheet.104
9 *Jack Murphy...105 | 18 *Knockabout...105

FOURTH RACE—Six furlongs; purse, $800; claiming; for 3-year-olds and upward.
1 *Sister Mary...106 | 6 Crushed Stone.108
2 Cotton Time...101 | 7 *Chehalis...107
3 Dollar Princess.105 | 8 Benefit...110
4 *Kenny Boy...98 | 9 *Phantasime...102
5 Trice...112

FIFTH RACE—One mile and 70 yards; purse, $800; claiming; for 3-year-olds.
1 *Rugartine...94 | 6 *Popcorn...107
2 *Nell Kuhlman.102 | 7 *Sarah...100
3 *Lazy Mary...99 | 8 Different...112
4 *Tennywood...110 | 9 Mild. Watkins.96
5 *Red Diamond.102 | 10 Camping...106

SIXTH RACE—One and three-sixteenths miles; purse, $800; claiming; for 3-year-olds and upward.
1 Santa Sophia...103 | 5 *Playbird...108
2 *Joan Pat...103 | 6 *Confidential...106
3 *Mary Marvin...110 | 7 *Otilia...106
4 *Aurica...106 | 8 *Bagiel...108

SEVENTH RACE—One mile and 70 yards; purse, $800; claiming; for 4-year-olds and upward.
1 Aregal...112 | 7 *Ham...107
2 *Mosart...107 | 8 *Sour Mash...107
3 *Fair Legion...105 | 9 *Adalor T...107
4 *Tonto Rock...107 | 10 *J. Alexander..107
5 *Rejuvenation...107 | 11 *Solicitor...107
6 *Murm'g Pines.107 | 12 *Judas...107
*Apprentice allowance claimed.
Weather, clear; track, heavy.

JAMAICA RESULTS.

(Associated Press.)

FIRST—Five furlongs; purse, $1,000; claiming; for maiden 2-year-olds.
Chief Daunt, 113 (S. Coucci) 15-1 6-1 3-1
Timorous, 115 (G. Ellis) 1-2 1-4
Revonah, 118 (A. Robertson) 7-10
Espinetta, Wahoo, Light Action, Priscoville, Pomponius, Ballos, Eastminster, Gay Attire, and Last Bid also ran. Time, 1:00 4-5.

SECOND—Six furlongs; purse, $1,200 added; Franklin Claiming Handicap; for 3-year-olds and upward.
Playfoie, 100 (S. Coucci) 4-5 1-5 out
Stormy Dawn, 107 (H. Mills) 1-2 out
Pennate, 111 (A. Robertson) out
Aleman also ran. Time, 1:12 3-5.

THIRD—Mile and one-sixteenth; purse, $1,200 added; Arizona Handicap; for 3-year-olds and upward.
Mount. Elk, 120 (Kurtsinger) 7-10 1-8 out
Martis, 111 (Mills) 6-5 out
Curate, 126 (Garner) out
Only three started. Time, 1:46 3-5.

FOURTH—Six furlongs; purse, $2,500 added; Spring Handicap; for 3-year-olds.
Pompeius, 110 (Knapp) 4-1 7-5 3-5
Villon, 112 (McAtee) 8-5 7-10
Clotho, 109 (Robertson) 7-5
Waylayer, Errant, and Pardee also ran. Time, 1:11 4-5.

FIFTH—Mile and 70 yards; purse, $1,000; conditions; for 3-year-olds and upward.
Rocky News, 115 (Robertson) 18-5 7-5 7-10
Old Master, 117 (Sande) 7-10 1-4
Meeting Place, 105 (Leischman) 9-5
Ward in Chancery, Action, Byzantine, Brookside, Forewarned, and Subscribe also ran. Time, 1:44.

SIXTH—Mile and 70 yards; purse, $1,000; claiming; for 3-year-olds and upward.
Array, 109 (Steffen) 8-1 3-1 8-5
Whileaway, 111 (Coucci) 8-5 4-5
Crimson Rose, 101 (Mills) 1-5
Conacher, River Lee, Iollan and Dunstan also ran. Time, 1:44.

AT THE POST

with Bill Bennings

DEAR AL: PIMLICO RACE TRACK.

Danny McAuliffe's injuries were greatly exaggerated, it seems. The veteran rider not only left the hospital yesterday, but will ride Sunvir and Crumplay today. Investigated that sudden drop in the price on Inception. Somebody tossed a wad of cash in the paddock window at closing time and the runner was late in reporting to the main mutuel plant. Eddie Smith, Washington, won with Eager Play yesterday.

Looking for some of these to triumph on today's program. BILL.

FIRST RACE—CLEAR KNIGHT seems to have a lock on this race. Has been near the front against good fields and is in top form. MISCALCULATE has a good chance in this field and will be the one for CLEAR KNIGHT to beat. JUSTA BETTY for third money.

SECOND RACE—GOLDEN STAR II appears to outclass the opposition in this steeplechase. Has worked well and should have little trouble. PEACOCK was promising last year and I see this one second. FAIRY GIRL for the third honors.

THIRD RACE—Trying to make BRIGHEEN beat this maiden field. The daughter of Ed Crump has never been to the races, but comes from speed lines and would not have to be a world beater to take these in camp. BROWN PET was beaten a neck in a maiden race at Bowie and is my second choice. BOARDWALKER'S best was his last. A chance here.

FOURTH RACE—COLOSSAL was defeated the last time in that close finish, and I firmly firmly believe the son of Trojan equal to the task of taking the purse here. Best race would give COLOSSAL a good margin. PENDING'S great form must be considered. SUNVIR showed he may be up to fast race in that first test.

FIFTH RACE—CANRON comes off the sprints to take the longer route. Was a running horse last time, beating Con Amore. May be able to pack most of that speed over a distance. Picks up a little weight, but has carried it well in sprints. ARGOSIET graduated with an easy victory and is a threat. HORTIA for third if she accepts this race.

SIXTH RACE—INDIANTOWN, recommended by those two Bowie victories and reported fast in trials, is my pick for this juvenile test. SNAPLOCK'S last was a beaut and he will be the one to beat. NEW SUN can run faster than that last and is dangerous.

SEVENTH RACE—HORATIA, providing she starts here, has winning possibilities that draw me to her. Likes the route. STEPPING SISTER'S last doesn't count. Further back there are races that boost her stock. GLENSIDE for third.

Young Van Meets Burns At Portner's on Tuesday

YOUNG VAN, who has taken the local boxing populace by storm, embarks on his seventh pugilistic effort Tuesday night at Portner's Arena, where he will meet K. O. Burns, Baltimore redhead, in a six-round main preliminary to the Billy Landers-Benny Schwartz, Joe Smallwood-Ken Overlin and Billy Flemster-Billy Strickler eight-round battles.

Young Van's latest triumph, and his sixth straight K. O. victory was turned in Tuesday a week ago when he battered Ray Litten to the canvas in two rounds.

K. O. Burns, his opponent, is by far the stiffest foe the local youngster has faced so far. The Baltimore Irishman turned in an impressive victory over Sammy Britt at Portner's last Monday night.

In accomplishing this feat, Burns proved himself a stiff puncher, a good boxer with ability to absorb punches.

Donald First, rising young Baltimore lightweight, and Marino Marini, slugging local Italian boy, open the show in four rounds. Marino is said to be improving fast under the guidance of Harry Groves, his trainer.

These two bouts, which were closed out last night, brings the card to a 34-round show.

INDUSTRIAL LEAGUE.

Dixie Pigs.	AB	H	O	A	Terminal.	AB	H	O	A
Watts,2b	3	2	1	2	Dorsey,2b	3	0	1	0
Dove,3b	2	1	2	2	Mills,3b	3	3	2	0
Roberts,lf	4	0	2	1	Cloud,rf	2	1	1	0
Stahl,ss	3	1	1	2	Magee,lf	4	2	1	0
Collier,c	3	2	4	0	D'flemyer,c	4	0	7	2
Radtke,1b	3	1	7	0	C'flower,ss	4	4	0	0
Bauman,rf	3	1	0	0	Nutter,cf	4	1	1	0
Joseph,cf	3	0	1	0	Hughes,1b	3	0	3	2
Adair,p	3	0	0	1	Crane,p	1	0	1	1
					Hamil,p	2	1	0	0
Totals	27	8	18	8	Shoat,1b	1	0	2	0
					Totals	30	12	18	5

Dixie Pigs .... 2 1 4 0 0 1—8
Washington Terminal .... 3 1 0 1 0 2—7

Runs—Dove (2), Stahl (2), Bauman, Dorsey (2), Cloud, Magee, Mills (2), Collier, Radtke, Adair, Hamil. Errors—Watts, Roberts, Joseph, Adair, Dorsey, Mills, Magee, Colliflower, Stahl. Two-base hits—Watts, Collier (2), Mills, Cloud, Colliflower. Stolen bases—Radtke, Dove, Mills. Left on bases—Dixie Pigs, 5; Terminal, 9. First base on balls—Off Crane, 3; off Hamil, 2; off Adair, 2. Hits—Off Crane, 7 in 2 2-3 innings; off Hamil, 1 in 3 1-3 innings.

Morning Line

HAVRE DE GRACE.

FIRST RACE.
Golden Buck...20-1 | Welsh Betty...15-1
Friar Dolin...20-1 | Billnora...6-1
Treboy...20-1 | Todina...20-1
Springdale Rose.20-1 | Clear Knight...11-5
Pennywise...3-1 | Plucky Girl...20-1
Day Dreamer...15-1 | The Bourbonian.15-1
Miscalculate...8-5 | Clothesline...20-1
Justa Betty...8-1

SECOND RACE.
Discolored...15-1 | Rim...20-1
Fair Bob...12-1 | ‡Coq d'Or...10-1
Bandit...8-1 | ‡Kirkcorawk...10-1
†Peacock...10-1 | Bolton...8-1
Netta Run...15-1 | Langholm...20-1
Fairy Girl...3-1 | ‡Khyber Pass...10-1
Va. Lightning...15-1 | Tereus...20-1
Golden Star II...9-5
†Rams Head Stable entry.
‡R. K. Mellon-Mrs. Lewis A. Park entry.

THIRD RACE.
Dunlette...20-1 | Boardwalker...6-1
†Paramour...7-5 | Uprise...20-1
Chloedair...6-1 | Maj. Lee...20-1
Brigheen...15-1 | Lovelan...20-1
†Brown Pet...7-5 | Ruth Tidings...15-1
Worthington...3-1 | Mazyniata...20-1
Rehoboth...20-1 | Brown Ormonde.20-1
†Sage Stable-P. M. Walker entry.

FOURTH RACE.
Pending...3-1 | Colossal...2-1
Daisaburo...15-1 | Annimessic...10-1
Sunvir...5-2 | Mouthpiece...4-1

FIFTH RACE.
Canron...7-5 | Laura Gal...8-1
Lady General...20-1 | †Suntica...4-1
Delicacy...4-1 | Late Date...12-1
Horatia...8-1 | Argosie...8-1
†Dark Mist...4-1
†Willis Sharpe Kilmer entry.

SIXTH RACE.
Snaplock...2-1 | Al Jolson...15-1
Keggy...6-1 | Archwood...20-1
Good Fairy...20-1 | Crumplay...20-1
Parity...15-1 | New Sun...6-1
Indiantown...4-1 | Submarine...15-1
Garden Message.6-1 | North Shadow...20-1
War Glory...8-1 | Ilchester...15-1
Aleeta...15-1 | Nutting...20-1
Misguide...15-1 | Flag View...20-1

SEVENTH RACE.
Westy's Folly...15-1 | Lace Shawl...12-1
Glenside...5-2 | Bright Colors...20-1
Dark Hope...20-1 | Fervid...5-2
Louis Merryman.8-1 | Tortway...20-1
Stepping Sister.15-1 | Blaze White...8-1
Pelaxe...30-1 | Tarnish...6-1
Pac Encore...15-1 | Curtain Call...30-1
Rosemarie B...30-1 | Horatia...12-1
Earfull...30-1 | Tryabit...30-1

RAVENNA ENTRIES.

(Associated Press.)

FIRST RACE—Five furlongs; purse, $300; claiming; for 4-year-olds and upward.
1 Bob F...111 | 5 Donna C...106
2 Dry Nation...118 | 6 Lady Lecomte...113
3 Frankie...106 | 7 *Spring Bud...108
4 Laughing Girl...111 | 8 Lady Baggage...106

SECOND RACE—Five furlongs; purse, $300; claiming; for 4-year-olds and upward.
1 Passenger...118 | 5 Oblique...118
2 Tears...106 | 6 Morning Star...114
3 Sweet Lacruse...118 | 7 Basha...118
4 *Fair Arrow...101 | 8 Nat Weiss...111

THIRD RACE—Six and one-half furlongs; purse, $400; claiming; for 4-year-olds and upward.
1 Gypsy Blood...116 | 5 Midday...116
2 Sunset...116 | 6 Shakitup...116
3 Sally's Hour...116 | 7 *Golden Powder.111
4 Myopia...111

FOURTH RACE—About 5½ furlongs; purse, $600; claiming; for 3-year-olds and upward.
1 Topsie H...105 | 5 Chief Reyer...110
2 *Alvin Sieve...110 | 6 Highland Fling.110
3 Lad's Run...110 | 7 Big Mosquito...115
4 Fair Metal...110 | 8 Crittall...115

FIFTH RACE—About 5½ furlongs; purse, $300; claiming; for 3-year-olds and upward.
1 Participate...115 | 4 Commis. Dee...107
2 Ninghal...107 | 5 Rain or Shine...113
3 Bold Robin...115 | 6 Mary Nardo...105

SIXTH RACE—Six and one-half furlongs; purse, $300; claiming; for 4-year-olds and upward.
1 Hal Dale...116 | 5 Don Pa...116
2 Lord Marmion.116 | 6 *Jack Savage...111
3 Smokestack...116 | 7 *Talic...111
4 *Hilda A...106 | 8 Ashburne...116

SEVENTH RACE—One mile and 70 yards; purse, $300; claiming; for 3-year-olds and upward.
1 Fair Impression.114 | 6 Porto B. Gold...114
2 *Bashful Beau.109 | 7 Jimmy Finn...114
3 Tchadex...109 | 8 Waiting Maid...109
4 *Justa Flapper.104 | 9 *Peter Prim...109
5 *Whoopteedoo...104
*Apprentice allowance claimed.
Weather, clear; track, fast.

PLAYERS WANTED.

The Union Engineers can use more players. Those interested should call Manager Gardner at Metropolitan 8121 from 5 to 7 p. m.

JEWELERS CHALLENGE.

The Horning Jewelers are without a game for Sunday. Teams interested should call Atlantic 4420-J after 6 o'clock.

CHURCHILL DOWNS RESULTS

(Associated Press.)

FIRST—Four and one-half furlongs; purse, $1,000; Colorsburg Purse; for maiden 2-year-olds, colts and geldings.
Opinion, 116 (Fronk) 4.06 2.90 2.44
Sun Gros, 116 (Ambrose) 5.98 4.56
Hilduf Rock, 116 (Clelland) 3.40
Anxious, Cyclopic, Palatine, †St. Vincent, *Never Quit, Bob's Buddy, Manitobian, †Main Plate, *Wilks also ran. Time, 0:54 3-5.
*Field. †Ewald entry.

SECOND—Six furlongs; purse, $1,000; claiming; for 3-year-olds.
Ellen D., 110 (M. Rose) 8.22 3.94 2.66
*Dizzy, 103 (Whalen) 6.90 4.06
Tadcaster, 115 (Pichon) 3.12
*Anita Ormont, Elkay W., Ring Master, *Silver Princess, Hard Lines, Sabina H., Vestal Maid, Elkhart, Zevar also ran. Time, 1:13.
*Field.

THIRD—Four and one-half furlongs; purse, $1,000; allowances; for 2-year-olds.
Otherwise, 115 (G. Elston) 9.16 6.60 5.04
Le Bruyere, 115 (Landolt) 6.16 5.64
Dry Ridge, 115 (M. Rose) 5.38
*Pimanee, Mi Cara, *Screen Idol, †Oakhurst, Hasty Peter, Justice Logan, Prince Westend, †Venetian, Strideaway also ran. Time, 0:54 3-5.
*Field. †Respess entry.

FOURTH—Seven furlongs; purse, $1,000; allowances; for 3-year-old fillies.
Boiling Water, 107 (G. Elston) 10.08 6.06 4.20
Princess Camelia, 112 (Anderson) 10.34 6.24
Peggy Lehmann, 107 (H. R. Riley) 5.64
Porter's Dream, I Say, Oscillation, Depression, Parfait, Modern Queen also ran. Time, 1:26 2-5.

FIFTH—One mile; purse, $1,000; allowances; for 3-year-olds and upward.
Prince Atheling, 115 (Burley) 3.60 2.20 2.10
Stock Market, 115 (Landolt) 3.14 2.58
Thistle Ace, 108 (W. Garner) 3.10
Snow King, Rowdy Boy, Street Singer also ran. Time, 1:38.

SIXTH—One and one-sixteenth miles; purse, $1,000; claiming; 4-year-olds and upward.
Prose and Poet, 115 (Mills) 4.58 2.96 2.14
Chene, 104 (Elston) 3.20 2.12
Lucky Dan, 109 (Lauch) 3.26
Chokoloskee, Lady Dean also ran. Time, 1:46 2-5.

SEVENTH—One and one-eighth miles; purse, $1,000; claiming; for 4-year-olds and upward.
Wood River, 113 (M. Rose) 16.18 6.84 4.84
La Feria, 105 (Elston) 4.74 3.36
High Storm, 108 (Haupt) 13.50
Upsweep, *Aspin Lake, Lion Hearted, *Trotwood, Tea Green, George Webre, Recede and Disturb also ran. Time, 1:54 4-5.

CHURCHILL DOWNS ENTRIES

(Associated Press.)

FIRST RACE—Four and one-half furlongs; purse, $1,000; claiming; for 3-year-old maidens.
1 Go Fetch...116 | 11 Thru Omond...116
2 Bob Dozer...116 | 12 Chatwink...116
3 Act. American.116 | 13 Hawk's Lane...116
4 Zelleen...116 | 14 Sym Jack...116
5 Helen Bab...113 | 15 Jack Knife...116
6 Catwalk...116 | 16 Faith. Hudson.116
7 Edyess...116 | 17 Fastidious...116
8 Reed's Choice.113 | 18 Go Easy...113
9 Fountain...113 | 19 Miss Steinhaus.113
10 Ixnay...113 | 20 Fair Delight...116

SECOND RACE—Six furlongs; purse, $1,000; claiming; for 3-year-olds and upward.
1 *Panshala...103 | 6 Vesta...116
2 Catherine Fox..110 | 7 *Fire Flash...104
3 Cheronap...108 | 8 Disdame...115
4 Jack Packard...111 | 9 Plumage...115
5 Puppet...108 | 10 Jessie Carey...115

THIRD RACE—One mile; purse, $1,000; claiming; the Orell; for 3-year-olds.
1 Predict...113 | 6 *Dis Dat...109
2 *Gr. Champion.111 | 7 *Prin. Farthing.108
3 *Habanero...109 | 8 Trinchera...116
4 Bonny Maureen.108 | 9 Hoops...114
5 Dyak...116

FOURTH RACE—Four and one-half furlongs; purse, $1,000; allowances; the Morning Glory; for 2-year-old fillies.
1 Black Nose...113 | 5 †Black Squaw...113
2 Whirling...113 | 6 Girl Graduate...116
3 †Two Slipper...113 | 7 Bright Emblem.110
4 Miss Careful...116 | 8 Cynara...110
†Three D's Stable entry.

FIFTH RACE—One and one-eighth miles; purse, $1,000; claiming; for 4-year-olds and upward.
1 Sun Fire...113 | 4 Brass Monkey...115
2 Comstockery...113 | 5 *Blot...106
3 *Judge Leuders.108

SIXTH RACE—One and one-sixteenth miles; purse, $1,000; claiming; for 3-year-old fillies.
1 Zegora...109 | 5 Lohi...109
2 Ballinasloe...109 | 6 Princess Nancy.109
3 *Piecemeal...104 | 7 *Supreme Lady.104
4 *Joretta...107

SEVENTH RACE—One and one-sixteenth miles; purse, $1,000; claiming; for 3-year-old fillies.
1 Tight Rope...109 | 5 Princess A. O...109
2 Prefer...109 | 6 Beauty Secret...112
3 *Flying...104 | 7 Pretty Sue...109
4 *Bonnet...104 | 8 Ever Faithful...109
*Apprentice allowance claimed.

RAVENNA RESULTS.

FIRST—Four and one-half furlongs; purse, $300; allowances; 2-year-olds.
Blazing Crimp, 105 (Marinelli) 3.00 3.00 out
June G., 105 (Sylvester) 3.40 out
Odd Star, 108 (Klein) out
Mabel Jay, Sez You also ran. Time, 1:03 1-5.

SECOND—Five and one-half furlongs; purse, $300; claiming; 4-year-olds and upward.
Free Helen, 112 (Green) 3.60 3.20 3.00
Deadfall, 114 (Hay) 6.40 5.60
Sunview, 114 (Mitchell) 2.80
Mystery Ballot, Jof, Sugar Land, Lily Cup, Blind Tiger also ran. Time, 1:08 4-5.

THIRD—About five and one-half furlongs; purse, $300; claiming; 4-year-olds and upward.
Sweet Tidings, 112 (Hay) 3.00
Lady Le Comte, 109 (Hatton) 3.00 2.40 2.60
Prince Ronald, 114 (Sylvester) 3.20 2.60
Spurn, Sturgis, Dr. Hickman, Lady Lindsay, Hal Dale also ran. Time, 1:06 2-5.

FOURTH—Six and one-half furlongs; purse, $300; claiming; 3-year-olds and upward.
Tappanaugh, 107 (Sylvester) 6.00 3.20 2.20
Nina's Baby, 105 (Marinelli) 4.40 2.40
Golden Powder, 110 (Clemons) 3.20
Duanic, Lady Muriel, Foreman, Finger Tips also ran. Time, 1:24 2-5.

FIFTH—Six and one-half furlongs; purse, $400; claiming; 3-year-olds and upward.
Pan, 108 (Clemons) 6.20 3.80 out
Rain or Shine, 110 (Klien) 4.00 out
Leon Lass, 103 (Mitchell) out
Golden Sandal, Participate also ran. Time, 1:23 3-5.

SIXTH—Mile and 70 yards; purse, $300; claiming; 3-year-olds and upward.
Pauline H., 113 (Sylvester) 6.20 4.00 2.20
Clownish, 115 (Hatton) 5.20 3.00
Battler, 118 (Hay) 2.40
Mad A., Red Shadow, Red Tam also ran. Time, 1:50.

SEVENTH—Six and one-half furlongs; purse, $300; claiming; for 3-year-olds and upward.
McKim, 115 (Klein) 5.60 5.20 3.00
Crossed Wires, 113 (Unkraut) 4.60 2.80
Royal Son, 115 (Ross) 7.20
Tannic, Olympic, Joe Teddy, Deja and Fleeta also ran. Time, 1:25.

RACING SELECTIONS

CHURCHILL DOWNS.
(For fast track.)
1—Chatwink, Sym Jack, Catwalk.
2—Catherine Fox, Plumage, Vesta.
3—Hoops, Grand Champion, Dis Dat.
4—Three D's entry, Miss Careful, Whirling.
5—Sunfire, Brass Monkey, Comstockery.
6—Joretta, Zegora, Supreme Lady.
7—Bonnet, Prefer, Princess A. O.
Best bet—Three D's entry.
—Louisville Times (A.P.).

AURORA.
(For heavy track.)
1—Lerack, Almadel, Sir Michael.
2—Jimmie L., Alamae, Romany Baw.
3—Mrs. Foster, Red Vest, Believeitornot.
4—Benefit, Cotton Time, Crushed Stone.
5—Nell Kuhlman, Popcorn, Tennywood.
6—Bagiel, Aurica, Playbird.
7—Jack Alexander, Tonto Rock, Sour Mash.
Best bet—Nell Kuhlman.
—Louisville Times (A.P.).

JAMAICA.
(For fast track.)
1—Noajoyce, Tetrarchal, Charlie.
2—Capricious, Deferred, Light Breeze.
3—Condescend, Raccoon, Star Fire.
4—Eisenberg, Chiltenny, Bolilee.
5—Lady Diver, Good Guess, Flirting.
6—Little Nap, Black Feather, First Mission.
Best bet—Eisenberg.
—Louisville Times (A.P.).

RAVENNA.
(For fast track.)
1—Dry Nation, Lady Lecomte, Bob F.
2—Sweet Lacruse, Oblique, Morning Star.
3—Golden Powder, Shakitup, Sally's Hour.
4—Big Mosquito, Crittall, Chief Reyer.
5—Bold Robin, Partipate, Rain or Shine.
6—Lord Marmion, Stack, Ashburne.
7—Whooptedoo, Peter Prim, Porto Bello Gold.
Best bet—Bold Robin.
—Louisville Times (A.P.).

WILSON AND M'MILLEN BATTLE

Finish Matches Due on Auditorium Card Tonight.

SOMETHING new under the sun—a rassling card where no draw decisions will be tolerated, by promoter and public alike—will be committed tonight at 8:30 o'clock at the Washington Auditorium. The occasion is the weekly gambol of the Curley boys, headed this time by two outstanding local favorites, Jim McMillen and Doc Wilson.

The two men have never met defeat under a roof in Washington. McMillen threw the ponderous Pole, Leo Pinetzki, out of the ring Tuesday night in New York, and the pious supporters of the good Dr. Wilson are a bit fearful of what will happen to him tonight.

Wilson Uses Tackle.

Wilson's main claim to fame is a good flying tackle and an evident knowledge of which are the sensitive spots on the torsos of his rivals. He plucks nerve centers with great aplomb and would draw women to the show even if they were not admitted free of charge.

Fred Grobmeier meets up with Jim Corrigan in the semiwindup. Grobmeier is rumored to have a Londos match in view, for the opening of the outdoor season, so it does not seem likely that Corrigan will do anything untoward tonight. The Corrigan man once rassled here in bright yellow tights, but he held Rudy Dusek to a draw and all was forgiven.

Howard Cantonwine and Pat McKay, a couple of boys who came up from dear old Bowser University, will meet in one of the preliminaries. So will Alex Aberg, a very bald and hefty gentleman, and George Manich.

Washburn to Show Stuff.

Still another bout will bring on the stage one of Curley's most interesting puppets, the venerable Jack Washburn. Washburn used to be the villain of every mat drama. He went years without winning a match. He never stoops to rassling, but simply socks his way about.

But he was not unpopular enough. Then he started to win, and now everybody in the audience wants to fight him, too. Tonight he toys with the sensitive features of Wankah Zelesniak, who looks a great deal like his name.

COLORED DEPT. LEAGUE.

Museum.	AB	H	O	A	G. P. O.	AB	H	O	A
Brown,c	2	0	4	0	Tignor,rf	2	1	0	0
Hopkins,3b	3	0	1	2	Hansb'gh,lf	3	1	0	0
Davis,ss	2	1	4	1	Salb,cf	2	0	0	0
Bell,2b	3	0	0	0	Hawkins,ss	3	1	2	1
Colding,cf	3	0	1	0	Manley,1b	1	0	0	0
Barber,lf	1	0	1	0	Kebble,3b	1	[illegible]	0	0
Jones,rf	1	0	0	0	Nixon,2b	2	2	1	[illegible]
Beckwith,p	1	0	0	3	Twyman,c	2	2	14	1
Maddox,1b	2	1	1	0	Carter,p	2	1	0	[illegible]
Knight,rf	1	0	0	0	Ball,1b	2	0	0	0
					D'ridge,3b	2	0	0	0
Totals	19	2	12	6	Berry,cf	1	1	0	0
					Totals	23	9	17	[illegible]

National Museum .... 0 0 1 0 0 0—1
Govt. Printing Office .... 0 1 0 1 3 x—[illegible]

Runs—Nixon (2), Hopkins, Hansborough, Berry, Hawkins. Errors—Bell (2), Dandridge, Kibble. Two-base hits—Berry, Davis, Maddox. Home runs—Hansborough, Hawkins. Stolen bases—Brown, Davis, Maddox, Nixon (2). Double plays—Hawkins to Nixon to Manley; Hopknis to Brown. Left on bases—Museum, 7; Printing Office, 3. Struck out—By Carter, 14; by Beckwith, 3.

AURORA RESULTS.

(Associated Press.)

FIRST—Six furlongs; purse, $700; claiming; 3-year-olds and upward.
Verity Ballot, 100 (C. King) 8.22 4.40 [illegible]
Imelda, 100 (Hernandez) 4.30 [illegible]
Dark Ayr, 111 (Arcaro) [illegible]
Tat, Ebony Prince, Drydock, Lord Valentine and Gertrude Reade also ran. Time, 1:20.

SECOND—Six furlongs; purse, $700; claiming; 3-year-olds and upward.
Old Bill, 108 (J. Neel) 4.94 3.38 [illegible]
Old Kickapoo, 106 (C. King) 4.16 [illegible]
Bogan, 110 (Leyland) [illegible]
Golden Light, Bunting Lad, Little Tools, Wise Gretchen and Selka also ran. Time, 1:21 3-5.

THIRD—Four and one-half furlongs; purse, $700; allowances; maiden 2-year-olds.
Luke Connell, 114 (Tilden) 29.62 13.16 [illegible]
Migosh, 111 (J. Leyland) 8.12 [illegible]
Stately Lady, 111 (P. Groos) 13.60
Charming Emma, Tuffy Doe, Love Apple, Miss Delight, Rex Regent, *Star Mount, *Friend Charley, Madame B. C. and *Sun Vala also ran. Time, 0:58 4-5.

FOURTH—Six furlongs; purse, $700; claiming; 3-year-olds and upward.
The Okah, 108 (J. Neel) 4.00 3.38 [illegible]
Bright Knot, 106 (Tilden) 3.70 [illegible]
Hard Rock, 110 (Leyland) 3.74
Stanley Scott, Gypsie Chief, Gay Lassie and La Compere also ran. Time, 1:20 2-5.

FIFTH—One and one-sixteenth miles; purse, $800; claiming; 3-year-olds and upward.
Foolhardy, 108 (C. King) 9.08 [illegible]
Jeanne Wachs, 106 (McCoy) 3.52 [illegible]
Blue Law, 111 (A. Richard) [illegible]
Who Win, Bill Orange and General Court also ran. Time, 1:57 1-5.

SIXTH—One mile and 70 yards; purse, $800; claiming; 3-year-olds and upward.
Winnie Jo, 107 (Cox) 8.04 4.22 [illegible]
Beauty Bride, 98 (Martin) 9.08 6.90
Rocky Way, 117 (Groos) [illegible]
Flying Wings, Bagiel, Underdun, Dick Chevely, Bellarion and Atlil also ran. Time, 1:57.

SEVENTH—Mile and 70 yards; purse, $800; claiming; 3-year-olds and upward.
Bobby Powers, 112 (Salazar) 8.04 [illegible]
Seth's Ballot, 112 (Neel) 2.86 [illegible]
Draha, 107 (Ferguson) [illegible]
Erin Go Bragh, Marengo, Bunyora, Golden Play also ran. Time, 1:55.

PIMLICO RACES
BUSES LEAVE
1416 F St. N.W., 11:45 A. M.
DIRECT TO TRACK—NO CHANGE
ROUND TRIP $2.00
The CAPITAL TRACTION CO.
National 1075

TO THE RACES PIMLICO
SPECIAL DE LUXE COACHES
Leave every day from Arnold operated Bus Depot, 619 12th St., next door to Wallis' Cafe. First coach leaves at 12 noon.
ROUND TRIP $2.00
Washington, Va. & Md. Coach Co.
ARNOLD OPERATED
Telephone National 7397

TO APPLE BLOSSOM FETE
Private Lincoln Sedans, $18, entire car. Also to Pimlico races, $12, entire car. Call early for reservation. Phone Lincoln 4561. C. Roy Livery Service.

PIMLICO
SPRING MEETING
May 2 to 16 (Charity Day), Inc.
First Race 2 P. M. Admission $1.50
Special Train B. & O. R. R. Lv. Washington 12:05 p. m. Frequent Trains Penna. R. R. and W. B. & A. Electric Line.

LOANS
Diamonds, Watches, Jewelry, &c.
ROSSLYN LOAN CO.
Rosslyn, Va. Interest 2% and 3%.

PIMLICO RACES
Park your car free in our garage, we'll to the Races with James. Plenty of seats, de luxe coach equipped with lavatory, drinking water and radio. This coach will leave daily at 12:00 from our terminal, 1419 N. Capitol St., bet. O and P Sts. Come to terminal for choice seats.

There will also be a pickup and transfer coach at Harrington Hotel. We give you 3 horses daily. Only missed 5 out of 24 at Bowie.
$1.75 ROUND TRIP
Phone Pot. 4811

THE POST'S CONSENSUS AT PIMLICO

The following consensus has been compiled by The Post from the selections of the leading handicappers of the turf. The figures show how the selections were rated.

CONSENSUS OF LEADING HANDICAPPERS

First race	Second race	Third race	Fourth race	Fifth race	Sixth race	Seventh race
Clear Knight(27)	Gold. Star II (23)	Paramour (28)	Colossal (28)	Canron (33)	Snap Lock (31)	Fervid (23)
Miscalculate (21)	Bolton (12)	Worthington (18)	Sunvir (20)	Delicacy (18)	Indiantown (14)	Glenside (20)
Pennywise (11)	Fair Girl (9)	Boardwalker (12)	Pending (12)	Suntica (8)	Garden Mes. 13)	Horatia (13)

BENNINGS, WASHINGTON POST

Clear Knight	Golden Star II	Brigheen	Colossal	Canron	Indiantown	Horatia
Miscalculate	Peacock	Brown Pet	Pending	Argosie	Snaplock	Stepping Sister
Justa Betty	Fairy Girl	Boardwalker	Sunvir	Horatia	New Sun	Glenside

LOUISVILLE TIMES, ASSOCIATED PRESS

Clear Knight	No selections	Paramour	Mouthpiece	Delicacy	Snaplock	Horatia
Golden Buck		Boardwalker	Colossal	Suntica	Peggy	Glenside
Treboy		Worthington	Pending	Horatia	Garden Message	Fervid

CATHOLIC U. WINS TRACK MEET

Cards Defeat Gallaudet, 85 to 41

Capt. Rayhill Leads Individuals With 17 Points.

McGuigan Shatters Track Record at 440 Yards.

CATHOLIC UNIVERSITY'S track team ran off its annual meet against Jim Rayhill, of Gallaudet, yesterday afternoon and won by the handsome margin of 85 to 41. Rayhill, captain and spark plug of the losing side, was high point scorer with 17 markers.

The versatile Blue won firsts in the 220 and pole vault and seconds in the 100, the high jump and third in the broad jump. He was seconded by Vincent Fraatz, Catholic's great timber topper, who took firsts in both hurdles and the high jump.

Gale McGuigan, one of the fine distance runners under the eye of Coach Dorsey Griffith, broke the track record for the 440 when he ground out the yardage in 49 4-5 seconds. The old mark, of his own making, was 51 1-5.

Bingo Flynn heaved a discus 122 feet 9½ inches and Pete Lauer "umphed" a gilded shot away from him for 43 feet 7 inches for additional stadium marks.

One of the better endeavors of the day was the 10 1-10 seconds mark of Lyons, of C. U., in the century.

Both teams have meets scheduled for Saturday, Catholic meeting St. Joseph's, of Philadelphia, and Gallaudet meeting LaSalle.

100-YARD DASH—Won by Lyons (C. U.); second, Rayhill (G.); third, Barkley (C. U.). Time, 0:10.1.

220-YARD DASH—Won by Rayhill (G.); second, Barkley (C. U.); third, Husel (C. U.). Time, 0:23.2.

440-YARD RUN—Won by McGuigan (C. U.); second, Brennan (C. U.); third, Griffin (C. U.). Time, 0:49.8. (New track record. Old mark, 0:51.2.)

880-YARD RUN—Won by Connor (C. U.); second, Barron (C. U.); third, Travis (G.). Time, 2:05 3-5.

MILE RUN—Won by McDonald (C. U.); second, Aberhoff (C. U.); third, Campbell (C. U.). Time, 4:48 4-5.

HIGH HURDLES—Won by Fraatz (C. U.); second, Leicht (G.); third, Ladner (G.). Time, 0:16.4.

LOW HURDLES—Won by Fraatz (C. U.); second, Leicht (G.); third, O'Branovich (G.). Time, 0:26.8.

HIGH JUMP—Won by Fraatz (C. U.); second, Rayhill (G.); third, Barkley (C. U.). Height, 5 feet 11 inches.

BROAD JUMP—Won by Brennan (C. U.); second, Barkley (C. U.); third, Rayhill. Distance, 20 feet 2½ inches.

POLE VAULT—Won by Rayhill (G.); Finnegan (C. U.) and White (C. U.) tied for second. Height, 10 feet 6 inches.

DISCUS THROW—Won by Flynn (C. U.); second, Walnoha (G.); third, Gross (C. U.). Distance, 122 feet 9½ inches.

JAVELIN—Won by Monaghan (G.); second, Walnoha (G.); third, Brennan (C. U.). Distance, 161 feet 1 inch.

SHOT PUT—Won by Lauer (C. U.); second, Walnoha (G.); third, Flynn (C. U.). Distance, 43 feet 7 inches.

Hyattsville Nine Swamped by Tech

The Tech High School baseball team swamped Hyattsville yesterday by a score of 21 to 2. The locals pounded a pair of opposing pitchers for 21 bingles, including home runs by Nau, Crenshaw and Virnstein.

Tech.	AB	H	O	A	Hyattsville.	AB	H	O	A
Wilm.lf	6	2	1	0	Prance,ss.	2	1	3	0
Beach,cf.	6	1	2	0	Glasgow,c.	2	0	2	2
Vaisin,rf.	6	3	0	0	McDon'd,cf	4	0	5	0
Kidd,ss.	6	4	3	0	B'mann,1b	4	0	7	0
Turner,3b.	6	2	5	5	Kernan,3b.	1	0	0	2
Roe'son,2b	1	0	1	1	Cook,3b.	2	1	2	1
Hurvetz,1b	5	3	8	2	Beal'or,1b.	3	0	7	0
Wil'ms,3b	4	1	1	2	McClay,1b.	1	0	0	1
Crenshaw,c.	5	3	2	1	Calhoun,2b	2	0	4	1
Wilmeth,p	6	3	1	1	Meade,rf.	3	1	0	0
Taylor,p.	1	0	1	0	Chaney,p.	2	0	0	0
Gauzza,1b.	1	0	7	0	Kernan,p.	1	0	0	1
Totals.	51	21	27	16	Totals.	27	4	27	7

Hyattsville	1	0	0	0	0	0	1	0	0	0—2
Tech	3	0	0	2	2	0	0	6	3	—21

Runs—Wills (3), Beach (2), Virnstein (5), Nau (4), Turner, Hurvetz (2), Williams, Crenshaw, Gauzza, Wilmeth, Prance (2). Two-base hits—Virnstein, Nau (2), Williams, Crenshaw, Wilmeth. Three-base hit—Meade. Home runs—Nau, Crenshaw, Virnstein. Sacrifice—Nau.

G. U. PREP NETMEN WIN.

Georgetown Prep's tennis team took a decisive step toward retention of its prep school league laurels yesterday at Garrett Park, when St. Alban's was beaten, 5 matches to 0.

Singles—Cannon defeated Ascher, 6—0, 6—3; Reese defeated O'Connor, 6—3, 6—3; Leslie defeated Smith, 6—3, 6—8, 6—4. Doubles — Reese and Cannon defeated Ascher and O'Connor, 6—1, 6—4; Leslie and McCaffrey defeated Bates and Keeble, 6—4, 6—2.

Minor League Results

INTERNATIONAL LEAGUE.

		R.	H.	E.
Jersey City	011 211 311—11	16	3	
Rochester	000 005 301— 9	10	0	
Chaplin, Fallenstein, Perkins and Onten, Marrow; Kaufman, Whitford, Foreman, Heine and Jennard, Florence.				
Baltimore	302 021 020—10	18	1	
Buffalo	101 220 000—6	11	2	
Hopkins, Cascarella, Smythe and Kenna; Fussell, Gould, Harrison, Danforth and Hargrave.				
		R.	H.	E.
Reading	001 000 012—4	10	1	
Montreal	300 310 10x—8	8	0	
Van Alstyne, Adams, Zumbro and Legett; Brown and Grabowski.				

Rochester at Reading; cold.

AMERICAN ASSOCIATION.

		R.	H.	E.
Toledo	000 000 020 00—2	6	2	
Minneapolis	101 001 000 01—3	6	2	
Lawson, Vanguilder and O'Neill, Devormer; Benton and Griffin.				
		R.	H.	E.
Indianapolis	001 200 200—14	20	1	
Kansas City	400 010 002— 7	12	2	
Campbell, Logan, Heving and Angley; Ostdiek, Gabler, Larson and Collins.				
		R.	H.	E.
Columbus	100 010 003—5	9	1	
St. Paul	000 300 000—3	8	0	
Blake, Ash and Hinkle, Rensa; Harriss and Snyder.				

Louisville at Milwaukee; cold.

EASTERN LEAGUE.

		R.	H.	E.
Springfield	000 420 001— 7	10	0	
Allentown	215 110 00x—10	14	2	
Waterman, Loftus, Porter and Glenn; Fisher and Saltzman.				
First game—		R.	H.	E.
Hartford	111 000 000—3	7	1	
Norfolk	022 200 010—7	5	2	
Krider, Vickers, Greene and Coehlin; Fichpaugh and Lake.				
		R.	H.	E.
New Haven	100 301 010—12	11	3	
Richmond	002 004 101— 8	12	2	
Campbell, Bishop and Yarrysan; Mulaney, Mazo and Urban.				

SOUTHERN ASSOCIATION.

		R.	H.	E.
Chattanooga	122 120 101—10	17	0	
Birmingham	000 002 003— 5	14	6	
McColl and Bolton; Edwards, Karr and Berlitt.				
		R.	H.	E.
Nashville	100 110 100 1—5	11	0	
New Orleans	102 000 001 0—4	7	2	
Heaby and Gooch; Gliatto and Autry.				
		R.	H.	E.
Atlanta	110 000 000— 2	7	2	
Memphis	724 100 10x—15	19	1	
Clougerr, Webde and Rowland; Kelly and Berger, Moss.				
		R.	H.	E.
Knoxville	010 010 000—2	5	2	
Little Rock	041 400 00x—9	8	1	
Williams and Thompson; Barnabe and Whiting.				

PIEDMONT LEAGUE.

Winston-Salem, 7; High Point, 1. Durham, 18; Raleigh, 12. Wilmington, 6; Charlotte, 2.

TEXAS LEAGUE.

Shreveport, 8; Galveston, 4. Wichita Falls, 7; Houston, 4 (twelve innings). Beaumont, 7; Fort Worth, 3.

TEXAS LEAGUE.

Beaumont, 7; Fort Worth, 3. Galveston, 4; Shreveport, 8. Houston, 4; Wichita Falls, 7. San Antonio at Dallas, night game.

Midget and Junior Nines Make Plans for Season

Three Additional Teams Admitted to Capital City League Play; Seniors Will Hold Meeting Tomorrow Night.

FINAL preparations for the opening of the junior and midget divisions of the Capital City League, sponsored by The Post, were made at a joint meeting held last night in the office of the Playground Department at the District Building.

The signed contracts of all players, accompanied by their birth certificates, must be returned to the secretary of the league not later than midnight Monday. At that time franchise fees also must be posted. The midget teams approved a franchise fee of $18 and the juniors one of $21. Two additional clubs were granted franchises in the midget division—Wonder Bread and the Iowa A. C. The Dixie Polish Co. nine was also awarded a berth in the junior circuit.

The announcement of the withdrawal of the Saks Clothiers from the unlimited division brought two applicants for the vacated franchise. Both teams will be received into the loop. They are the Aztecs, former champions, and Department of Labor. The Aztecs have lined up several members of the Saks team to aid in the race. The Labor team was organized only recently and little is known of its strength.

Tomorrow night the teams entered in the senior division will hold their last meeting before the start of the season. All teams are urged to have a representative present, as important business will be transacted.

CHEVY CHASE TO STAGE DOUBLES

Veteran Stars Compete Here Friday and Saturday.

THE annual tennis tournament which the welter of District fans generally read about after it is over—the yearly Chevy Chase Club invitation doubles—will open today on the club's courts and be continued tomorrow and Saturday during both morning and afternoon.

R. Norris Williams, champion of the United States in 1914 and 1916, is among the expected entrants. He will pair with Watson Washburn, with whom he played constantly some years back. Harry Brunie, one of the best indoor court players in America, but almost unknown otherwise, is another entrant, as is Cedric Major, District champion in 1925.

Local players will be seen in the doubles tournament only in the event of defaults among the invited players, most of whom are a bit past their prime but still capable racquet wielders. Gilbert Hunt, local boys' champion, is among the eligibles on the reserve list.

Boys in Ring Battles At Noel House Tonight

Leading boy boxers from the Boys Club, Noel House, Knights of Columbus, Merrick A. C. and the National Training School will throw gloves tonight at the Noel House in that club's final ring presentation of the year.

The bouts will start at 8:15 o'clock. There is no admission charge, and much fun is expected to fly.

The lineup:

Tony Catella (N. H.) vs. Angelo Pappas (W. B. C.), 75 pounds.

Pat Cechinni (N. H.) vs. Hyman Gordon (W. B. C.), 80 pounds.

Mike Catella (N. H.) vs. Chris Albano (N. T. S.), 90 pounds.

Al Dintaman (N. H.) vs. Gillard or Marino (M. B. C.), 100 pounds.

Joe Davis (N. H.) vs. John White (N. T. S.), 110 pounds.

Edgar Kilby (N. H.) vs. Harry Thompson (W. B. C.), 115 pounds.

Fred Reed (N. H.) vs. Joe Beckert (W. B. C.), 125 pounds.

Harry Cechinni (N. H.) vs. O'Neil (M. B. C.), 130 pounds.

Clayton Lowry (N. H.) vs. Carrier (K. C.), 140 pounds.

Pete Buoniviri (N. H.) vs. Principio (M. B. C.), 140 pounds.

GONZAGA GOLFERS BOW.

Takoma-Silver Spring's Golf Team defeated Gonzaga yesterday 5-1 over the course at Rock Creek. Gonzaga's lone victory came when R. Berberich defeated White, 5 and 4. Otherwise it was quite decisive.

Keele (S. S.) defeated Jarvis, 7 and 6; Robinson, (S. S.), defeated C. Berberich, 2 up; first ball (S. S.), 6 and 5; Deane (S. S.) defeated McMahon, 8 and 6; R. Berberich (G.) defeated White, 5 and 4; best ball (S. S.), 2 up.

SANDLOT DUST

Bill Shelton clouted two homers as Auth's won an easy victory over Bolling Field in a practice game played yesterday. Today the meat dealers play the White Sox at 5 o'clock on diamond No. 1. A game is wanted for tomorrow. Call Metropolitan 3317.

The Rover Seniors will meet tonight at 7:30 o'clock at 1223 G street northeast. All players are requested to attend. Games are being arranged at Lincoln 4432-J.

A. G. O. has a diamond available for Saturday and no opponent. Teams interested should call National 2520, branch 1303, during the day.

The Southern Juniors will cross bats with the Fussell-Young nine today at 4:30 o'clock on diamond No. 10. Saturday the Southerns will play the Northerns and St. Paul's on the same field.

Federal Storage, with seven victories under its belt, is looking for more opponents to conquer. Call Business Manager Valenza at Wisconsin 2478. The team has Saturday and Sunday open.

All members of the St. Joseph's team are requested to communicate with Manager Frank Cinotti. The team will meet the Marines at Quantico Saturday, and will play the Fredericksburg Elks the following day. Both games will be on foreign soil.

The Wheeler Club Juions will open their season Saturday, meeting Congress Heights on the latter's diamond at 2:30 p. m.

The Indianhead Cardinals face a busy week-end, meeting the Washington Red Sox Saturday and again Sunday as the first game of a doubleheader. The Marberry Tigers will furnish the opposition in Sunday's nightcap. Majestic Radio will go to Indianhead for two games May 15.

"Snits" Nau's All-Stars are seeking a game with an out-of-town opponent for Sunday. Teams interested should call Potomac 6134. Gaithersburg is especially challenged.

The Fairlawn Midgets want games. Call Lincoln 10198.

The Stantons want a game for Saturday afternoon. Call Lincoln 7268.

The Sterling Seniors want a Sunday game. Metropolitan 5344.

Public Documents need a game for Saturday. They have a diamond. Call Decatur 2747, senior or unlimited.

MARYLAND U. FROSH ROUT EASTERN

Lanahan Given Poor Support as Team Bows, 9-2.

MARYLAND'S freshman baseball team walloped Eastern High, defending District of Columbia public high school champions, 9 to 2, yesterday at College Park. It was the third win over a Washington public high school nine for the Old Line youngsters and their fifth win in six starts.

Bob Love, Maryland pitcher, backed by errorless fielding, marked up his third win in as many games. He held Eastern to six hits and fanned thirteen, eight in a row. Dick Lanahan, who started on the mound for Eastern, showed creditably, but was the victim of poor support and gave way in the fifth to Cleary, who was ineffective, but stuck through the seventh. Hale finished the eighth inning for Eastern.

Maryland.	AB	H	O	A	Eastern.	AB	H	O	A
Karow,3b.	4	0	2	2	Mills,ss.	4	1	1	0
Hazon,2b	3	1	2	0	Fitzp'k,cf.	2	0	3	0
Byrd,2b.	1	0	0	0	Miller,lf.	2	0	0	1
McAboy,ss	4	0	1	1	Nolan,lf.	2	1	3	0
Wyatt,lf	4	0	2	0	Moore,1b.	2	0	6	0
Archer,1b.	5	2	5	0	Bassin,1b.	2	1	4	0
DeVeau,1b	0	0	1	0	Phillips,rf.	2	0	0	0
Ch'bris,cf.	4	0	2	0	Gibson,rf.	2	0	0	0
Bauer,rf.	4	0	1	0	Fitz'd,2b.	2	0	1	0
Yowell,c.	3	1	12	3	Pusateri,3b	2	0	1	0
Love,p.	4	1	0	1	V'meyer,3b	2	0	1	0
					C.Mills,c.	2	2	4	1
					Adams,c.	2	0	7	0
					Lanahan,p.	2	1	0	3
					Cleary,p.	1	0	0	2
					Hale,p.	0	0	0	0
Totals.	37	5	27	6	Totals.	32	6	24	10

Eastern	0	0	0	0	0	2	0	0	0	—2
Maryland	0	0	2	1	5	0	0	1	x	—9

Runs—Karow (2), McAboy (2), Wyatt, Archer, Chumbris (2), Love, Fitzpatrick, Nolan. Errors—J. Mills (4), Moore, Fitzgerald, Cleary. Three-base hits—Archer, Nolan. Two-base hit—Yowell. Sacrifice—Haydon. Stolen bases—McAboy (2), Wyatt (2), Chumbris, Bauer, Love, Fitzpatrick, Gibson.

Business Nine Downs Alexandria High, 3-2

Business High's baseball nine scored its most satisfying victory of the season yesterday afternoon on the Monument Grounds when it defeated Alexandria High 3-2 in a seven-inning tussle.

Business.	AB	H	O	A	Alexandria.	AB	H	O	A
Schnell'r,ss	2	0	0	2	Jennier,lf.	2	0	0	0
Garner,p.	3	0	1	3	Mankin,rf.	2	0	1	0
Fraydin,c.	3	1	4	0	Schreiner,c	2	0	9	1
Sh'man,1b	3	1	10	0	McMe'n,3b.	2	0	0	0
Steele,lf.	3	0	1	0	Cliff'd,ss.	2	0	2	0
Curtin,3b.	3	0	1	3	Fletcher,1b	2	1	5	0
Ahern,cf.	1	0	0	0	Baber,rf.	2	1	0	0
Seymour,rf	3	0	1	0	Brun'n,ss.	2	1	0	2
Sily'n,rf.cf	2	0	1	0	Hudson,p.	3	0	0	1
Totals.	23	3	21	13	Totals.	21	2	20	6

Business	0	0	0	0	0	0	0	0	3	—3
Alexandria	0	0	0	0	1	0	1	0	0	—2

Runs — Garner, Sherman, Fraydin, Cliff (2). Errors—Fletcher, Curtin (2). Stolen bases—Carr, Sherman (2), Garner, Fraydin, Schneider. First base on balls—Off Garner, 6; off Hudson, 3. Struck out—By Garner, 3; by Hudson, 8. Passed ball—Fraydin.

Bowling Leaders

CLASS A.

Rinaldi Tailors	1,762
Cool's Drinks	1,753
Liondale Shirts	1,738
Corcoran-Talburt	747
Santini-Pantos	746
Moore-Mischou	722
H. Kaschub	392
Megaw	388
Swain	381

CLASS B.

Five Greeks	1,769
Cook's Bakery	1,753
Thour's	1,747
O'Connell-McDonald	736
Rader-Harney	702
Mattson-Manning	694
Shinnick	396
Vitale	388
C. Magee	385

CLASS C.

Amity No. 1	1,724
Vista Club No. 1	1,718
Creel Bros.	1,696
Miltner-Pugh	725
McCue-Damon	714
Richards-Mathews	702
Hunt	387
Sparks	361
Roller	359

CLASS D.

French's Sport Shop	1,696
Cold Storage	1,617
Hand Section	1,615
Rice-Morsell	669
Bush-Higgins	667
Bliss-Deihl	663
A. Des Noyers	376
Eisenberg	359
L. Harrover	350

CLASS E.

Vista Club No. 2	1,583
Shorten Procedure	1,467
West Gate	1,463
Duncan-Brunner	657
Medler-Conway	643
Maner-Garrett	631
Orr	347
Hasselbush	336
Brunner	335

MEN. SINGLES. CLASS A.

C. Walson	102	102	103—307
H. Parsons	100	114	139—353
J. Burns	116	91	116—323
A. Newman	117	89	104—310
N. Baxter	96	106	103—305
W. Saunders	107	96	101—304
J. R. Peacock	115	109	110—334
J. Wolstenholme	151	106	124—381
J. McGolrick	101	109	84—295
J. Price	130	127	110—387
A. D. Darling	102	100	87—288

CLASS B.

M. King	121	101	116—238
J. Deputy	139	103	112—354
J. Dirich	92	107	120—319
L. Smith	104	107	127—338
M. Johnson	90	97	96—292
J. Preller	94	88	100—282
E. Gordon	105	85	105—295

CLASS C.

E. Brown	87	126	94—307
F. Lyddane	107	111	124—342
J. Hand	94	103	114—311
R. Bohlayer	92	100	93—285
M. Lawrence	111	102	97—310
R. Rebholtz	101	85	82—268
H. Mischou	114	122	109—345
R. Schelling	85	79	85—250
C. Miller	94	86	92—272
C. Manley	83	103	94—280
C. Reichard	104	113	108—325
C. Whalley	95	99	108—302
J. Compton	113	90	87—290
Ettinger	91	120	109—320
Folger	97	105	139—341
R. McGaha	112	79	110—301
H. O. Lacy	106	106	102—314

CLASS D.

M. Duckett	94	115	111—320
A. Doherty	117	116	102—335
W. Manke	113	109	100—322
H. J. Meyers	101	104	126—331
W. Mason	103	109	108—320
A. Gulli	87	81	89—257
O. Kerfoot	90	114	103—307
B. Lochte	122	102	95—319
C. Langley	93	99	109—301
W. E. Koons	110	87	94—291
C. Weber	111	110	99—320
O. Connell	91	96	98—285
J. Hardie	102	106	98—306
R. O. Collins	101	93	92—286
D. DeLashmutt	96	98	98—294
B. Robinson	90	105	121—316
A. Ebersole	100	92	93—285
S. R. Lawman	110	85	104—299
L. V. Finn	98	109	87—291

CLASS E.

H. Miller	109	115	95—319
C. Wine	114	85	95—294
W. O. Rabbitt	127	100	89—316

TILDEN HERE IN TENNIS FEATURE

TENNIS' best offering, a match in which Bill Tilden will do battle with Karel Kozeluh, will be laid before District net fans Sunday afternoon at Wardman Park Hotel, along with another singles match in which Hans Nusslein, 22-year-old professional champion of Europe, will meet the man who taught him to play, Roman Najuch.

It will be Washington's first glimpse of Nusslein, who injected new life into the pro game last fall when he emerged from nowhere to press Tilden to the limit. Indeed on an occasion or two Nusslein has taken the old master into camp.

Tilden's latest downfall, however, came last Saturday night at the hands of Kozeluh, who took him 7—5, 6—1 at Cincinnati. It was Kozeluh's first American appearance of the season and he appeared to be in better form than ever. His machine-like backcourt, play proved an insurmountable barrier even to the rifling shots which only Bill Tilden can impart.

Title Claimant In Mat Feature

Henri De Glane, the only man who ever won a title by having a piece of his arm bitten off, makes his bow to followers of the gentle recreation of rassling next Tuesday night at Bolling Field's first outdoor show of the year. De Glane, who earned his claim to "world's champion" when Strangler Lewis bit him a year ago, will meet Lee Wycoff.

Also on the first outdoor bill will be Joe Malcewicz, who should be able to claim some titles himself, having held De Glane to a two-hour draw last week. Malcewicz will meet Jack Patterson.

The wooden stadium Bolling will erect will seat in the neighborhood of 3,000. In the event of rain the show will be moved indoors, in the gymnasium where the Bowser boys now operate.

It will be De Glane's first appearance in this neighborhood. After he "defeated" Lewis he defended his title by beating Gus Sonnenberg in Boston.

Maryland U. Nine Meets Duke Today

The choicest collegiate morsel for baseball fans of this vicinity will be served this afternoon on the diamond at College Park, where Maryland and Duke Universities clash beginning at 3:30 o'clock. Both teams are rated among the best in the Southern Conference.

Two other Capital collegiate teams are slated for action today, George Washington's tennis team entertaining the Duke racqueters at Columbia Country Club, and Maryland's netmen visiting Virginia at Charlottesville, Va.

Duke's Golf Team meets the George Washington links combination tomorrow at Indian Spring Club.

336 COMPETE SATURDAY IN MEET

39 Schools Entered in Annual Md. Field Day.

COLLEGE PARK, Md., seat of the University of Maryland, will be a hotbed of athletic endeavor Saturday afternoon when 39 high school track teams, made up of 336 boys, run, jump and heave for top honors in the interscholastic field day annually sponsored by the university.

Eastern, defending champions; Central, generally looked upon as the successors to the title; Tech, a notable dark horse; Western and Georgetown Prep have entered teams, totaling 81 boys. Central, with 25, leads the bunch in number of teammates. Western has 6 listed.

Besides the track meet there will be a lacrosse game between Maryland and St. John's, which should go a long ways in deciding which of the two teams deserve Olympic consideration. Maryland's track team and Johns Hopkins will stage a dual meet also.

In the interscholastic end of the program, the local schools, who have enjoyed something of a monopoly on honors, will find serious competition in Gilman, Baltimore Poly and Plainfield (N. J.) High Schools. Central, with perhaps the best team in a decade, is favored, nevertheless, to take top honors. Eastern will have the use of Bob Slye, virtually its whole team, although Slye is no longer eligible for strictly high school competition.

The list of schools entered follows:

Aberdeen, Allegany, Annapolis, Baltimore Poly, Bel Air, Boonsboro, Brunswick, Catonsville, Centerville, Charlotte Hall, Easton, Emmittsburg, Frederick, Georgetown Prep, Gilman, Greensboro, Hagerstown, Hyattsville, Laurel, Libertytown, Lonaconing, Middletown, Maryland Park, New Windsor, Reistertown, Smithsburg, Sparrows Point, St. James, Street, Towson, Upper Marlboro and Westernport, all of Maryland; Tech, Central, Eastern and Western, of Washington; Wilchester of Woodstock, of Virginia, and Plainfield, N. J.

54 Entries Received For D. C. Marathon

Fifty-four entries have been received for the 15-mile open D. C. marathon championship race to be run Sunday under the auspices of the Knights of Columbus. The race has been sanctioned by the A. A. U. Bill Agee, veteran Baltimore runner, heads the list of entries. Officials are anticipating a field of 75. The race will be from Mount Vernon to the K. of C. Hall, over the new Mount Vernon boulevard.

Daily Legal Record

WEDNESDAY, MAY 4, 1932.
COURT OF APPEALS.

Present: Chief Justice Martin and Associate Justices Robb, Van Orsdel, Hitz and Groner.

Messrs. Vernon H. Brewster, William Marshall Bullitt, C. Edw. Paxson and Ballard N. Norris are admitted to this practice.

No. 5561. Trinity Methodist Church South vs. the Radio Commission. Argument continued for appellee by Mr. D. M. Patrick, continued for intervener by Mr. T. P. Littlepage, and concluded for appellant by Mr. L. G. Caldwell.

No. 5398. Clarion River Power Co. vs. Smith et al. Argument commenced by Mr. William Marshall Bullitt for appellant, continued for appellee by Mr. Seth W. Richardson, and concluded by Mr. Bullitt.

No. 5428. Matson vs. Rausch. Argument commenced by Mr. Alfred Cercro for appellant, and court declined to hear further argument.

No. 5454. Clawans, &c., vs. Carnduff. Argument commenced by Miss Lillian Clawans and Mr. F. D. Masucci for appellant, continued for appellee by Mr. Percy H. Marshall, and continued by Miss Clawans and Mr. Masucci for appellant.

Assignment for Thursday, May 5:

Nos. 5468, 5474, 5479, 5488, 5489, 5491, 5492, 5493, 5496 and 5497.

ASSIGNMENT COMMISSIONER'S OFFICE. DISTRICT SUPREME COURT.

Assignment for Thursday, May 5:

LAW CASES.

No. 17315 (76232). Opportunity Building & Loan Association vs. Silverstone. Attys., R. D. Daniels—M. Strasburger.

No. 798 (78393). Gates vs. Washington Times. Attys., J. V. Morgan—W. J. Lambert.

Nos. 1071 (79237) and 1072 (79238). Cohen vs. Petty. Attys., L. Pretzfelder—W. M. Bastian.

Adv. No. 80921. Basseches et al. vs. Berman. Attys., A. M. Schwartz—E. B. Frey.

No. 228 (76079). Barton vs. Shippert. Attys., T. J. Luckett—A. D. Smith.

No. 656 (78196). Farren vs. Harlow. Attys., O'Shea, Burnett, Goldstein—L. P. Harlow.

No. 778 (78505). Tennant vs. Crowell. Attys., R. H. Yeatman—Tebbs & Myers.

No. 754 (78096). Shockley vs. Hetherick et al. Attys., Gregory Cipriani—O'Shea, Burnett, Goldstein.

No. 722 (78331). Sykes vs. Hart et al. Attys., J. Murphy—R. S. Johnson.

No. 765 (78459). Burchell vs. Young. Attys., Harlan Wood—A. C. Wells.

No. 667 (77963). Thomas vs. Gordon. Attys., H. F. Kennedy, Mason Welch—F. J. Kelly. (Motion for new trial.)

No. 289 (77092). National Radiator Corporation vs. Michael. Attys., S. D. Willis—M. D. Campbell. (Motion for new trial.)

Nos. 664 (77887) and 665 (77886). Barr vs. Lacey. Attys., Newmyer—Arth.

No. 650 (77217). Nazella vs. Tutz. Attys., T. W. Baker—D. A. Pine.

EQUITY CASES.

No. — (53187). Bush vs. Malone et al. Attys., M. D. Rosenberg—J. Resnicoff, N. Needle. M. F. Mangan, R. P. Barnard, T. Lodge, F. J. Donohue, D. Wiener.

No. 275 (50268). American Security & Trust Co et al. vs. Cole et al. Attys., C. H. Bradley, F. E. Lesh—R. Hardison, J. W. Guider.

No. 195 (51614). Taishoff vs. Taishoff. Attys., J. L. Pugh—W. Coombe.

No. 280 (52150). Beausoleil vs. Beausoleil. Attys., C. McCloskey—R. A. Cusick.

Adv. 53831. Deland vs. Federal-American National Bank & Trust Co. Attys., Rhodes & Rhodes—Tobriner & Graham.

No. 372 (51167). Maccar Corporation vs. Virginia Milk Transportation Co. Attys., R. D. Daniels—William Schwartz.

No. — (53688). Diane vs. Diane. Attys., J. F. Crouch—G. D. Horning.

Dist. 1957. United States vs. John C. Seager, Jr. Attys., Leo A. Rover, William Gallagher.

No. 345 (52003). Burroughs vs. Burroughs. Attys., R. Neudecker—W. P. Plumley.

Adv. 53088. Foley vs. Foley. Attys., H. M. Goldstein—W. A. Coombe.

No. 301 (52196). Burnham vs. Burnham. Attys., R. E. Wellford—G. W. Smith.

No. 228 (51120). Fabrizio vs. Dr. A. Henry et al. Attys., James Toomey—J. L. Krupsaw.

No. 413 (52548). Lueck vs. Miller-Lacey Co., Inc. Attys., A. G. Lambert, G. L. Hamm, Jr.—C. H. Quinn.

No. 414 (52580). Grover vs. Gruver et al. Attys., C. P. Grant—A. W. Jacobson, C. Brown.

No. 416 (52543). Schwartz vs. Schwartz. Attys., Freedman, Krupsaw, Hawken—R. Neudecker, J. M. Boardman.

MOTIONS COURT—Mr. Justice Jesse C. Adkins presiding: William W. Stickney, clerk.

No. 76618. John H. Montgomery vs. U. S. A.; leave to amend declaration granted. Attys., L. W. C. Lamar—John W. Wood.

No. 78415. Margaret Paynter vs. Albert M. Bouic, executor; judgment by agreement against defendant for $730.02 without costs. Attys., J. A. Marshall—W. E. Leahy., E. B. Sullivan, J. W. Whiting.

No. 79515. Angelo Rollins vs. U. S. A.; leave to file pleas in lieu of former pleas granted. Attys., R. H. McNeil, Mae Helm—W. Wood.

No. 81068. O. E. Jones vs. Kennedy-Warren, Inc., et al.; judgment against defendant by default for $9,000 and costs; judgment of condemnation of credits in hands of District National Bank, garnishee, granted. Attys., E. H. Seal, D. C. Eberly.

No. 73995. Erving H. Burgoyne vs. U. S. A.; new trial ordered. Attys., W. E. Miller—J. W. Wood.

No. 1646. Habeas corpus in re Hugh Jarvis; continued to May 9. Atty., Herbert S. Ward.

No. 1066. Adoption in re Robert Burton; decree legalizing adoption. Atty., Hallock P. Long.

No. 84207. Mary E. Staples vs. Louis R. Staples; F. Regis Noel appointed to defend. Atty., Nita S. Hinman.

No. 80663. Margaret R. Baker vs. Edward C. Baker; condemnation of credits in hands of Security Savings Bank as garnishee. Attys., Nita S. Hinman—A. L. Bennett.

No. 53659. Eva M. White vs. Theodore White; commitment ordered. Attys., F. A. Hampton, C. A. Sheldon.

No. 53964. Gregory Beach Co. vs. Hugh A. Thrift; time to answer extended to May 9. Attys., J. F. Reilly—J. C. Wilkes.

No. 50473. Kate Wood

EVERY DAY MOVIES

By DENYS WORTMAN

MOPEY DICK AND THE DUKE.

"What do you mean our overcoats ain't worth pawning—you been lending us money on them for the last six years, ain't you?"

THE ONCE OVER

By H. I. PHILLIPS

(Mrs. Alice Liddell Hargreaves, the original Alice of the Lewis Carroll whimsies, is now visiting the United States.—Editor's note.)

ALICE IN AMERICA.

"WHAT are all those tall things?" asked Alice, landing in America.

"Those are skyscrapers," said the Mad Hatter. "The country is full of them.

"What good are they?" asked Alice.

"That's what some of the mortgage holders want to know," put in the Carpenter.

"They grow over night, don't they, if the weather is good?" asked Alice.

"Not any more," said the Mad Hatter.

"If you placed those two tall ones horizontally," said the Cheshire Cat, "they would cover more ground than the longest golf course.

"Oh, let's place them that way!" exclaimed Alice. "I've got all afternoon.

"It wouldn't do," said the Mad Hatter. "All the tenants would be working upside down, or nearly so."

"Mightn't it be just the change they need to make them happy?" asked Alice.

"The elevators would all run crosswise, instead of up and down," put in the Cheshire Cat.

"What of it?" demanded Alice.

"It wouldn't make sense," said the Cat.

"That's the trouble with the world," complained Alice. "Everybody wants things to make sense. There's much more fun without it. Are all those tall buildings occupied?"

"Some of them are almost empty," said the Mad Hatter.

"Does that make sense?" asked Alice.

• • • •

"LET'S talk of something else," urged the Walrus. "How would you like to see the greatest collection of rabbits in the universe?"

"Oh, goody, goody!" exclaimed Alice. "Where are they?"

"In the subways," said the Walrus.

"What's the subway?" asked Alice.

"It's a long hole through the rocks and mud where people go to see if they can still take it. I understand that if all the discomfort experienced in the subway could be placed end to end it would make an ache twice as long as a world cruise."

"What's that peculiar odor?" asked Alice, sniffing at a kiosk. "Are we near a cabbage farm?"

"That's the subway," said the Carpenter. "We're standing right over it."

"I say it's cabbage and the hell with it," hummed Alice a little annoyed.

• • • •

"YOU might have some manners!" cried the Carpenter, as several wall-eyed pedestrians bumped into the group, bowling Alice over.

"My! My!" said Alice, getting up and brushing her clothes. "Why is everybody in America in such a hurry? Just look at them rushing madly hither and thither. They must be attending to very important business."

"That's the laugh," said the Walrus. "There is no business."

"Then why do they rush about so furiously?" asked Alice.

"It feels so good when they stop," said the Walrus.

"Make mine vanilla," sighed Alice, hopelessly, as she stepped back just in time to avoid being hit by a careening taxicab, driven by a man going no place in particular, with all day to do it in.

STILL ON THE JOB.

With rich men no more
And millionaires minus,
I wish to the devil
They'd taken my sinus.
W. G.

A TOSS-UP.

The Pulitzer award for the best play of the year goes to "Of Thee I Sing." We understand the judges were in debate for three nights arguing whether to give it to that entertainment or to Ringling Brothers' Circus.

How about selling Huey Long short?

(Copyright, 1932.)

House and Senate Agree On Jobs for All Ensigns

(Associated Press.)

The House and Senate are agreed that no midshipmen who graduate at Annapolis shall be forced to go without jobs in the Navy.

Amendments to a bill to permit the commissioning of all this year's graduating class were accepted yesterday by the House. The Senate already had approved the changes, so the bill now goes to the President.

Daily Cross-Word Puzzle

ACROSS.

1 A covered portico
6 Thrust suddenly
8 Fiber of American aloe
12 Marine military force of a country
13 Mistake
14 Seed covering
15 On side opposite wind
16 Scoffing
18 By
19 Place in a pile
29 Ocean
21 Square root of 100
23 Golf mounds
25 Vied with
28 Province of Italy
32 Place for housing automobiles
33 Merited
35 Exposed
36 Sent out in direct lines from point of surface
38 Elderly matron
40 To color
41 Cloth woven from hair of camels
44 Funeral hymn
46 Mark with ridges
49 Directly characterizing an individual
51 Thin
52 Navigate
53 Malay-Negrito savage
54 A particle
55 Whirlpool
56 Moved in advance of
57 Jog

DOWN.

1 Done suddenly
2 Narrative
3 Instrumental prelude
4 Always
5 Vexatious person
6 Decorated
7 Led
8 Common level
9 Rainbow
10 Prong
11 A seaweed
17 Augment by scanty addition
19 Branch of a deer's antler
22 South African antelope
24 Liquid dispersed in fine particles
25 Individual consciousness
26 Chart
27 Pertaining to a boundary
29 Existing within
30 Grant an interview to
31 Annex
34 Assistant
37 Charge with gas
39 Fuss
41 Projecting part of building
42 Small, globular body
43 Dry
45 Joyous
47 To the inside of
48 Strike repeatedly
50 Roguish
51 Qualified

YESTERDAY'S ANSWER.

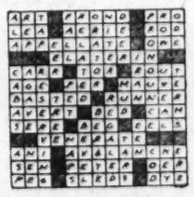

(Copyright, 1932.)

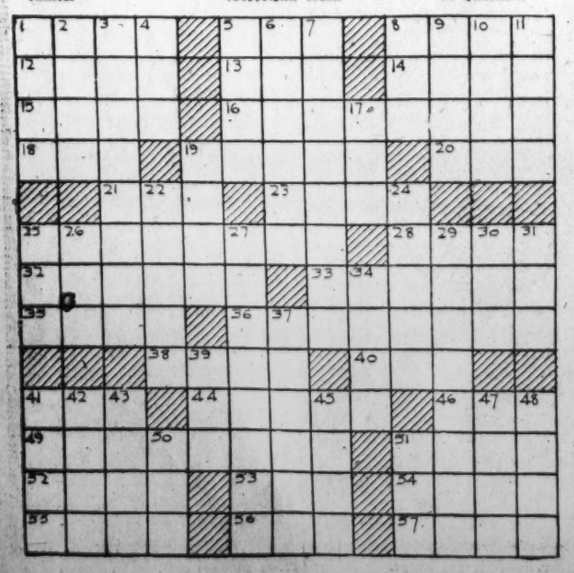

MINUTE MOVIES

(All rights protected by the George Matthew Adams Service. Trade Mark Registered U. S. Patent Office.)

By Ed Wheelan

WHEELAN SERIAL
THE STAR PITCHER
EPISODE 16
IMMEDIATELY UPON RECEIPT OF THE TELEGRAM FROM BELLE BAILEY, BETTY CALLED UP "TINY" WALL, ARMSTRONG'S ROOMMATE
YES, AND SHE WIRES THAT SHE SAW JACK ON THE TRAIN TO MOUNTVILLE!!
HOLY CAT, BETTY, THAT DOESN'T SOUND REASONABLE!! I CAN'T BELIEVE IT!! THERE MUST BE SOME MISTAKE, BUT TAKE THAT TELEGRAM DOWN TO THE POLICE STATION AND SEE WHAT THE SERGEANT SAYS!!
AS QUICKLY AS POSSIBLE BETTY RUSHED TO THE STATION AND SHOWED THE TELEGRAM TO THE SERGEANT
DON'T YOU THINK YOU COULD WIRE THE CONDUCTOR OF THAT TRAIN TO SEE IF JACK IS REALLY ON BOARD?
WE MUST GRASP AT ANY STRAWS TO FIND JACK AND BRING HIM BACK IN TIME FOR THE GAME!
RIGHT YOU ARE, MISS!
AND THAT IS HOW CONDUCTOR O'DOWD, A HALF HOUR LATER, RECEIVED AN OFFICIAL COMMUNICATION
"SEE IF JACK ARMSTRONG, STAR PITCHER OF BENTON COLLEGE IS ON YOUR TRAIN!"
CONDUCTOR O'DOWD LOST NO TIME IN GOING THROUGH HIS TRAIN
CALL FOR MR JACK ARMSTRONG!
DOES JACK RECALL HIS NAME NOW?!
5-5

GASOLINE ALLEY — Don't miss this feature in colors in The Sunday Post. — Lead 'Em, Cowboy

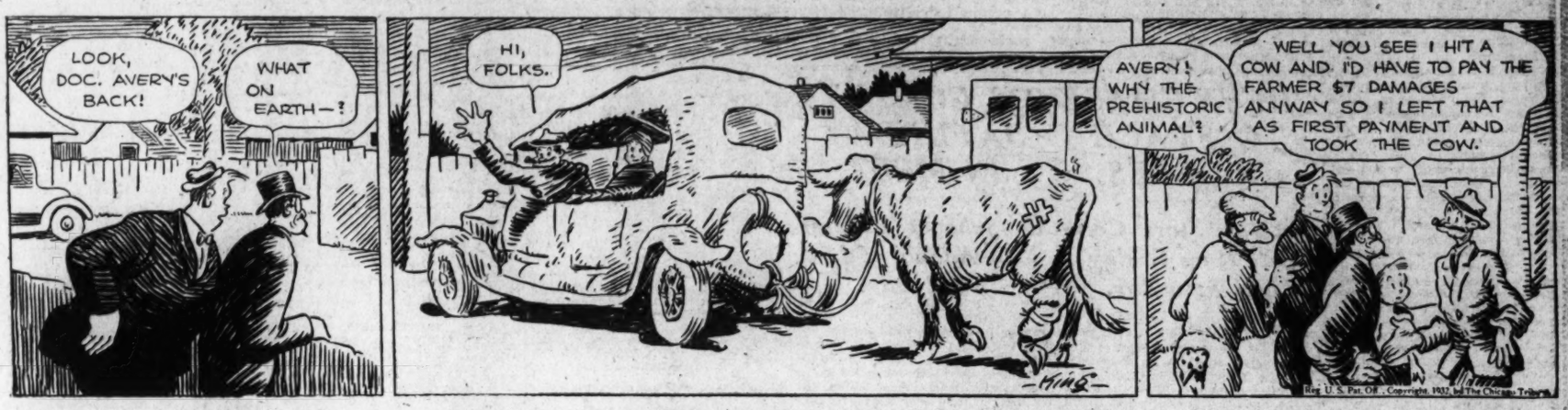
LOOK, DOC. AVERY'S BACK!
WHAT ON EARTH—?
HI, FOLKS.
AVERY! WHY THE PREHISTORIC ANIMAL?
WELL YOU SEE I HIT A COW AND I'D HAVE TO PAY THE FARMER $7 DAMAGES ANYWAY SO I LEFT THAT AS FIRST PAYMENT AND TOOK THE COW.
Reg. U. S. Pat. Off. Copyright, 1932, by The Chicago Tribune.

BUCK ROGERS, 2432 A. D. — Past Mars — More strange adventures in full color page every Sunday. — By Phil Nowlan and Dick Calkins

WITH WILMA A HELPLESS CAPTIVE, KILLER KANE SPED EARTHWARD THROUGH SPACE-ON-ON, PAST MARS FLASHED THE PIRATE SHIP-BUT, LITTLE BY LITTLE I WAS GAINING, AS THE C-33 TREMBLED UNDER THE TERRIFIC POWER OF OUR ROCKETS.
I THINK WE'RE CLOSE ENOUGH NOW TO USE THE PENETRATING TELESCOPE, SIR - IF YOU'D LIKE TO LOOK INSIDE THE PIRATE SHIP.
I WOULD! SNAP THE JUICE ON IT, WILL YOU!
COPYRIGHT JOHN F. DILLE CO. REG. U.S. PAT. OFF.
I LOOKED IN THE GREAT VISION LENS, AND—
JUMPING-ROCKETS!!-HE'S BEATING HER!-LASHING HER WITH A WHIP!!
BUT SIR!- IF WE GO ANY FASTER WE MAY DISINTEGRATE INTO COSMIC RAYS!
YOU HEARD ME!- I SAID SPEED! SPEED! - MORE S-P-E-E-D!
TO BE CONTINUED

BOBBY THATCHER — "How Times Have Changed!" — By George Storm

THE HUSH OF A MOONLESS NIGHT NINE MILLION YEARS AGO.....A BRONTOSAURUS BROWSED AT THE MARGIN OF A JURASSIC FEN.... SUDDENLY HIS DULL SENSES QUICKENED TO FEAR—AND HE SPRANG FAR OVER THE OOZE TO ESCAPE THE SABER TEETH OF HIS NATURAL ENEMY, THE TYRANNOSAURUS. THAT MIGHTY REPTILE NARROWLY MISSED HIS PREY AND FOUND HIMSELF FLOUNDERING IN A BOTTOMLESS BOG....
(Copyright, 1932, by The Bell Syndicate, Inc.)
THE EONS CAME AND THE EONS FLED" AFTER MANY UPHEAVALS OF THE TERRAIN AN ORDERLY CIVILIZATION IS ESTABLISHED AT THE PLACE WHERE THE GIANT SAURIAN MET HIS DOOM ..... WHILE PURSUING A WOODCHUCK BOBBY DISCOVERED REMAINS OF THE DINOSAUR IN A GRAVEL PIT.....
FARM RELIEF AT EIGHT PERCENT
PALACE HARDWARE
BANK
1612

THE GUMPS — Follow the Gumps in the Colored Comic Section of The Sunday Post. — O, Why? O, Why?

POOR HENRIETTA-TOM'S LITTLE TURTLE DOVE-IS CONFINED TO HER ROOM TODAY-
SHE IS AT A LOSS TO KNOW WHO COULD HAVE CALLED HER ON THE TELEPHONE ALL YESTERDAY-AND EACH TIME SHE ANSWERED IT: NO ONE WAS THERE-
AND WHAT WORRIES HER MOST IS- SHE THINKS TOM SEEMS A BIT JEALOUS-
STRANGE THINGS ARE HAPPENING OVER AT TOM CARR'S HOME- HAVE YOU HEARD ABOUT IT? SOMEONE'S BEEN SNOOPING AROUND THE HOUSE EVERY NIGHT-
YES- SOMEONE KNOCKS AT THE DOOR- RATTLES THE WINDOWS & AND PEEPS AT THEM-
AND YESTERDAY THE PHONE RANG AND RANG- AND EVERY TIME TOM PICKED IT UP- NO ONE ANSWERED- HE REPORTED IT TO THE POLICE- HE SAYS HE CAN'T ACCOUNT FOR IT-
AND POOR HENRIETTA IS ALL UPSET OVER IT- I DON'T BLAME HER- IT SEEMS FUNNY TO ME-
WELL- IT SEEMS FUNNY TO ME ALSO- LOTS OF THINGS SEEM FUNNY TO ME- WHY DOES HER PHONE CONTINUE TO RING- AND WHY WHEN TOM GOES TO THE PHONE DOES NO ONE ANSWER- WHY? YEAH- WHY DOES THE BLIND MAN'S WIFE PAINT HERSELF?
SIDNEY SMITH
Reg. U. S. Pat. Off.; Copyright, 1932, by The Chicago Tribune.
5-5

WINNIE WINKLE, THE BREADWINNER — See the Winkle Family in colors in The Sunday Post. — Wrong Numbers

Baby Mine
THE MAN NEXT DOOR SAYS HE'S BOSS AROUND HOME AND POP THINKS HE MAY LIE ABOUT OTHER THINGS TOO.
I CALLED UP VING COLUMBALLEE'S SECRETARY TODAY AND HE SAID VING WOULD GET IN TOUCH WITH ME!! MAYBE HE'S ALREADY TRIED TO PHONE ME AT THE HOUSE TODAY!! I'D BETTER HURRY HOME!!
MAY 5
WERE THERE ANY PHONE CALLS FOR ME TODAY, PA??
YEP - YOU GOT FOUR CALLS! TH' BUILDING LOAN CALLED UP ABOUT TH' MORTGAGE ON TH' HOUSE BEIN' DUE — TH' CLEANER CALLED AND SAID YOUR EXPENSIVE COAT IS RUINED — TH' BOSS CALLED UP AND SAID TO GET IN EARLY TOMORROW FOR SOME SPECIAL WORK — AND THE BANK PHONED AND SAID YOUR ACCOUNT WAS OVERDRAWN!
WAS THAT ALL??
GOOD GOSH, GAL - AIN'T THAT ENOUGH?
NO — I WAS EXPECTING AN IMPORTANT CALL!!!
BRANNER

SECOND WAGE SLASH EXPECTED IN STEEL

Executives Survey Proposal as Operating Deficit Sets Record Mark.

New York, May 4 (A.P.).—A second downward readjustment of wages by the United States Steel Corporation is being widely discussed in the steel trade as an early probability.

While officials of the corporation have declined to comment publicly upon the matter, sources usually well informed say the matter has been thoroughly surveyed by U. S. Steel executives in recent weeks.

Omission of the common dividend a week ago, coincident with report of first quarter operations showing the largest operating deficit in the company's history, has been regarded in the trade as paving the way for a further wage readjustment. It is pointed out that a belated spring revival of activity in the industry might have stalled off such action, but that no revival of consequence has occurred. The first quarter resulted in a loss of $13,280,000 before payment of preferred dividends.

In 1931, U. S. Steel had an average working force of 203,674, of whom only 53,619 were on full time. The company's pay roll amounted to $266,871,000 for the year against $391,271,000 in 1930. The sharp contraction in the pay roll was in keeping with the reduction of steel mill activity. Against an average operation at 65.6 per cent of capacity in 1930, the Steel Corporation operated at 38 per cent of capacity in 1931. So far this year the rate has been considerably below 30 per cent.

A 10 per cent reduction in wages was put into force by the corporation last October 1. Advocates of further retrenchment point to recent steel business records as distinct evidence that another wage cut is probable.

On March 31, last, the corporation reported its smallest backlog of unfilled orders on record. The total was 2,472,413 tons, a decline of 73,216 tons from the February 29 total. It marked the twelfth consecutive monthly decrease in unfilled orders and indicated that while the company had gradually reduced its operations, the decline in incoming business had been even sharper.

Vulcan Detinning Co.'s first quarter net of $30,089 was equal to 4 cents a common share. In the initial 1931 quarter the company had profit of $79,264, or $1.38 a share on the common.

Two Boston Banks Joined by Merger

First National Absorbs Atlantic as Solvent, Going Institution.

Boston, May 4 (A.P.).—The First National Bank of Boston, one of the seven largest banks in the United States, has taken over the assets and deposit liabilities of the Atlantic National Bank, one of Boston's largest banking institutions.

Under an arrangement completed last night both banks today operated as one. The First National has guaranteed to pay in full all depositors of the Atlantic in both commercial and savings departments.

The First National's cash is approximately twice the deposit liabilities of the Atlantic and its resources more than triple those of the smaller bank.

In a statement issued last night by the First National its cash was listed at $122,000,000 and total deposits of the Atlantic National were listed at $65,000,000. In addition to its cash on hand the First National Bank also has between $90,000,000 and $100,000,000 in Government bonds.

Officials of both institutions said that acquisition of the Atlantic was made with that bank in a strictly solvent condition.

In explaining the situation, officials of the First National said it was not a question of a larger bank absorbing a smaller one to dominate the field, but rather in line with the general banking movement throughout the country, where the assets of smaller banks are being protected by stronger ones. The action, they said, was taken at the request of both the Atlantic National and the Boston Clearing House Banks.

First Mortgages YIELDING..... 6%
Secured on properties in the Nation's Capital. Denominations as low as $100. On monthly payments.
Real Estate Mortgage and Guaranty Corp.
1610 K St. Nat. 1403

First Mortgage Loans
Lowest Rates of Interest and Commission
Prompt Action
Thos. J. Fisher & Co. Inc.
738 15th Street

To the Holders of
Savoy-Plaza Corporation
Ten-Year Five and One-half (5½%) Percent Sinking Fund Gold Debentures
Due February 1, 1938

The UNITED STATES REALTY AND IMPROVEMENT COMPANY will purchase a limited amount of the above described debentures, at par and accrued interest to June 1, 1932 ($1018.33 for each $1,000 debenture), $1,000 to be paid by the 6% debenture note of the United States Realty and Improvement Company, and the $18.33 in cash.

Such 6% debenture note to be dated May 2, 1932 and in the principal amount of $1,000; due February 1, 1938, payable to bearer; registerable as to principal; interest from June 1st, 1932 payable semi-annually on the first days of February and August in each year, on presentation of coupons annexed to the note; principal and interest payable at the office of the Company, in the Borough of Manhattan, the City of New York. Such note will provide that on default for thirty days in the payment of interest, the principal will become due at the option of the holder thereof and also contain a provision for prior payment on any interest day, at the option of the maker.

Holders of said debentures of the Savoy-Plaza Corporation, who desire to sell same on the above terms, should present their debentures with August 1, 1932 and all subsequent coupons attached, at Room No. 1115, Trinity Building, No. 111 Broadway, Borough of Manhattan, New York City. Registered debentures must be duly endorsed in blank for transfer.

Tenders of said debentures will be received on and after 10 A.M., Friday, May 6th, 1932. Debentures so presented, if accepted, will be paid for on presentation.

The right is reserved to withdraw this offer at any time without notice.

Dated May 2nd, 1932.

UNITED STATES REALTY AND IMPROVEMENT COMPANY
By JOSEPH D. TOOKER, *Treasurer.*

WALL STREET—AND BEYOND

Markets and Business in Review and Outlook

By LAWRENCE SULLIVAN.

The Path to Glory.

EVERY disaster has its ridiculous face in retrospect. And since it is the spirit of the day to put the best possible interpretation on every new display of congressional chaos, it is only fair to admit that the $42,000,000 economy bill passed by the House of Representatives on Tuesday probably represented a genuine effort on the part of the Democratic leadership to trim $200,000,000 from the Federal budget. It is distressing, of course, to some 50,000,000 or 60,000,000 people throughout the United States who are suffering the tortures of uncertainty in their business plans that the honorable members did not really sink their teeth into the economy business, but it would be unfortunate if the Nation should fall into the easy error that this great body of economic hill-billies did not do their very best under the Democratic and LaGuardia circumstances.

The bill shows on its face, not that the honorable House is unwilling to economize, but only that the whole matter is away over is dull collective head. Our congressmen want to do right by the country. No one should doubt that for a minute. And there should be ample reassurance for all in the knowledge that if the House knew precisely what to do it would be quick to act in the national interest.

Barking dogs seldom bite a kind and charitable hand, so there can be no harm in patting the House gently on the head for another six weeks. If the country will but remain patient, the end will come. As of today, it is questionable whether the end of the session will come before the end of everything else. But in any event, nothing is to be gained by harsh judgments on the House. If we make the leaders angry with us they may suddenly go flooey and do all sorts of wild and irresponsible things—just to get even with the United States.

* * * *

CONGRESS acknowledged the wisdom of economy and governmental reorganization when the House established a special select committee to inquire into ways and means of affecting the reform and the Senate, almost simultaneously, delayed all appropriation bills pending further mandatory cuts under the drastic budget estimates. Together, these two actions constituted an impressive testimony to the soundness of President Hoover's demands for a prompt and thoroughgoing realignment of Federal functions.

Thus, the problem of achieving some genuine progress in this field reduces to a question as to who shall reap the political glory for whatever may be accomplished in the present session. With an eye on the coming presidential campaign, the Democratic leadership in the House is unwilling to permit any action which might reflect credit upon the President. Nothing else can explain the long era of complete inactivity in the face of the voluble economy affirmations of Messrs. Garner, McDuffie, Cochran and Byrns.

* * * *

THE wise suggestion has been made that the President's most promising recommendations be incorporated in a measure to be styled the Garner-McDuffie-Byrns-Cochran-LaGuardia bill for Reorganization and Economy. Then let this bill be passed promptly by both houses.

This, in the scroll of history, will place all credit where credit is due; and the method offers the additional advantage that it may preserve in the history texts names which might otherwise pass soon to the limbo of practicing politicians.

President Hoover already has signified his willingness to forego all credit for leadership in this most urgent reform and has twice, in communications to Congress, emphasized his interest in results rather than method. Moreover, in the case of the Glass-Steagall bill he permitted his entire program to be wrapped up legislatively in Democratic names. There could be no better testimony to his interest in the substance rather than the form of essential legislation.

The Garner-McDuffie-Byrns-Cochran-LaGuardia bill, effecting a reform sorely needed in the United States for more than a quarter century, would offer credit and glory for all—for all, at least, whose principal interest in retrenchment is political credit and glory. If the only way to obtain economy is to pay for it in political glory to those who are holding up the public welfare for politics' sake, let the price be paid to the kidnapers. Anything to recover the lost child of prosperity.

We feel confident that, if necessary, the country at large would be willing to deal with the House leaders through a Jafsie. The code could be arranged quickly. This would protect the honorable leaders against the public disgrace of acting openly with wisdom and dispatch on a pressing problem of state.

BANKS CITED MATCH KING, SWEDEN SAYS

Kreuger Summoned to Meet Financial Investigators; His Suicide Followed.

Stockholm, May 4 (A.P.).—Ivar Kreuger, Swedish match king, had been summoned from the United States to appear before representatives of the National Bank of Sweden and other banks in Berlin on March 15, when he committed suicide in Paris on March 12, the banking committee of the Riksdad reported today.

The report, which was approved by a majority of the committee, censured the management of the National Bank, the Riksbank, for what it said were enormous credits granted Kreuger.

Six business associates of Kreuger who have been arrested in connection with the investigation into his world-wide affairs will be given their first hearings next Friday on charges of assisting him in financial irregularities.

Police investigators have been working day and night for nearly a month to assemble evidence against the men.

Newspapers said today a number of further arrests in connection with the Kreuger difficulties were expected soon as a result of a thorough examination of all the telegrams sent from Stockholm during the past year by Kreuger and his companies.

The aim of the police, the newspaper accounts said, was to obtain a complete list of Kreuger's secret agents and to do this they are gradually probing their way into the wide range of his various transactions.

It was disclosed today that Foreign Minister Hellner, who was sent to Rome to clear up the Italian end of the Kreuger tangle, had been informed by Premier Mussolini that Kreuger had forged the name of the Italian Finance Minister Mosconi to an Italian match monopoly which never was granted.

Hellner told Mussolini that from the documents in hand it seemed clear there had been negotiations between Kreuger and the Italian government which resulted in his acquisition of the Italian match monopoly in return for a state loan. The premier told him that those negotiations never were concluded and that there had been no agreement.

Signor Boselli, director of the Italian state monopolies, also told Hellner that his signature had been forged by Kreuger.

$70,000,000 in Match Permits Called Myth

New York, May 4 (A.P.).—Testimony was given in bankruptcy proceedings today, that although Ivar Kreuger represented that nearly $70,000,000 had been invested in match concessions, apparently these concessions were never realized.

James N. Rosenberg, counsel for the Irving Trust Co., receivers for the bankrupt International Match Corporation, testified about the allegedly mythical concessions in a hearing before a Federal referee in bankruptcy.

He said that in a confidential report Kreuger asserted the vast sum of money had been spent for concessions in countries he designed only as X, Y and Z.

"I have found nothing to show that the entries mean anything more than X, Y and Z," he said. "I am not aware that there is anything real behind the figures. I know of no asset representing this investment of nearly $70,000,000."

Speyer & Co., and J. Henry Schroder Banking Corporation, fiscal agents, announce that the May 15 coupons of Kingdom of Bulgaria 7½ per cent 40-year secured sinking fund gold bonds will be paid when due.

Market Comment

Following are excerpts from yesterday's leased wire market comment. These tabloid surveys will appear daily on the market pages of The Washington Post.

G. M.-P. Murphy & Co.—Foreign exchanges moved against us, indicating that foreign markets are again taking alarm over developments in Washington.

Discussion was general as to the reasons why banks are not increasing loans and investments in accordance with Federal Reserve policy and movements in deposits. The most widely held opinion is that they are unwilling to make important commitments of any kind while uncertainties over tax and banking legislation exist, and feel it would be unwise to be more lenient regarding collateral loans until it is known whether taxes on securities transactions will be large enough to mean drastic curtailment of markets. In that respect, weakening of the opinion that Congress will adjourn early in June is discouraging, for if Congress is to reconvene after the conventions, political uncertainty will last many weeks.

The relatively more businesslike attitude and actions of the Senate reduces the amount of despair existing in financial sentiment somewhat. * * * It is to be hoped that when the economy and Goldsborough measures reach the Senate the same speed and sanity of response will be met.

Westheimer & Co.—The undertone at the close indicates that the rallying tendency may carry through for another day or so. Basically, however, the situation continues to call for a high degree of caution in investment activities. Doubt exists as to whether liquidation has been completed, particularly on the part of insurance companies. The general business situation as yet shows no important change and concern is felt over the failure of Congress to enact genuine economies and to adopt more constructive financial policies.

(United Press)—Pressure on the stock market lifted near the close yesterday after market averages had been carried to new lows since 1904 in the early trading.

The recovery was the most impressive seen in weeks and served to hearten traders who were dumping their securities overboard. In the absence of any important outside news developments, market observers attributed the turnabout to operations of an unwieldy short interest where the position was becoming too crowded for comfort.

Selling of the Government bonds as well as scattered liquidation in stocks was attributed to the street's dislike of the proposed Goldsborough credit expansion bill, which many feared would lead to uncontrolled inflation and heavy loss of gold to foreign countries.

Stocks Stage Recovery; Bonds Again Sink Lower

Short Repurchasing Aids Shares to First Advance in Week; Rails Lead Bonds in Slump to Bottom, Losing 1 to 6 Points.

By JOHN L. COOLEY.

New York, May 4 (A.P.).—The stock market today demonstrated that it could, upon occasion, rally.

Thanks to a late recovery, apparently based in the main on short repurchases, prices closed higher for the first time in a week, although advances averaged into only a fractional gain.

The market looked despondent through the morning and early forenoon as further liquidation, on a somewhat broader scale, pulled leaders down 1 to 3 points to the accompaniment of sharp losses in United States Government securities, domestic corporation bonds and a still heavy dollar. But many losses among shares were converted into gains which, even though short covering seemed primarily responsible, at least provided a respite from the enervating sag of recent sessions.

Selling Volume Increases.

Selling was in slightly larger volume during the decline. Roughly, it embraced all groups except oils and gold mining issues, the latter showing considerable spirit on the advance.

When the rise came it quickly caught up many stocks whose weakness had created considerable technical strength and in a few instances net gains amounted to two or three points or more. Among these were Union Pacific, International Business Machines, Lehman Corporation, Auburn and Drug.

Shorts in International Shoe, which had been loaning at a high premium, were squeezed. Their predicament, in fact, seemed to have something to do with the general decision to cover.

Net advances ranging from a fraction to a point were made by U. S. Steel, Westinghouse, Union Carbide, American Telephone, Consolidated Gas, North American, Western Union, Sears-Roebuck, National Biscuit, Woolworth and Peoples Gas. Homestake Mine was up half a dozen points and Alaska Juneau more than one.

Pan American Petroleum B, notwithstanding reports that its merger with New Jersey Standard was nearing final stages, softened several points, but other petroleum issues cheered by evidence of statistical improvement by the industry.

Sales, aggregating 1,308,470 shares, were the largest in several days.

Bonds Sink Lower.

The bond market descended to new depths in the somewhat turbulent sea of lowering prices today and only a modicum of support for hard-pressed issues was forthcoming.

The United States Government list, which for weeks has been running counter to the declining trend, relaxed and five of the recently popular Treasuries recorded losses of more than a point. The Liberties did slightly better, but none of them was able to hold and advance.

The general weakness of listed securities was attributed partly to uncertainties connected with economy measures, being considered at Washington, to the fear in some quarters of ultimate inflation, and in the threat of increased gold shipments following the strength of foreign exchanges.

The rails were the hardest hit of the corporate groups. Losses of from 1 to 6 or more points, especially among the low-priced carriers, were common. Conspicuous losers included some bonds of Santa Fe, Baltimore & Ohio, Central Pacific, Chesapeake Corporation, Chesapeake & Ohio, St. Paul, Chicago & Northwestern, Rock Island, Denver & Rio Grande, Erie, New York Central, Nickel Plate, New Haven, Pennsylvania, St. Louis Southwestern, Southern Pacific and Union Pacific. Firmness was shown by the Missouri Pacifics, Canadian Nationals, Burlingtons, Illinois Centrals and Wabash.

Utilities Follow Rails.

The utilities were not far behind the rails, but the industrials displayed fair resisting powers. Communications company loans were under pressure, some of the Western Unions again reaching new lows for 1932. American and International Telephones also gave ground.

A few of the oils improved, including Skelly, Humble and Shell Union.

Both Youngstown Sheet & Tube 5s lost from 2 to 2½ points.

Armour & Co. liens sagged as did National Dairy Products 5½s.

The erratic Argentines were off from 1 to 4 points on few sales. The Australians advanced, as did the Japanese, French and British. Polish bonds weakened and the Germans were soft. Austrian 7s of 1943 dropped 4½ points, while the 7s of 1957 gained 1¼.

Trading was more active than in several weeks, sales totaling $13,844,000 par value.

Curb Pressure Lifts.

Selling continued to predominate in curb market transactions today, which totaled 190,000 shares, or 70,000 more than yesterday, but pressure lifted toward the close. Final price changes were mixed with most leading stocks off from fractions to a point or more.

Common stocks of public utility companies held well, a number reporting fractional gains for the day. Electric Bond & Share advanced ¾ to 12½. Commonwealth Edison common was the star performer in this group, moving up 3⅞, to 70⅞.

A contrary drift appeared in the preferred stocks. Losses of 1 to 3 points appeared in American Superpower second preferred, Electric Bond & Share $6 preferred, Empire Gas, Georgia Power, New England Power, United Light & Power and United Gas preferred issues.

A mixed tone developed in the oils, Gulf advancing ⅜ to 29 and the Standard Oils of Indiana and Kentucky both advancing fractionally, while Standard of Nebraska yielded 1¼ points to 14 on announcement of the dividend reduction to 25 cents a share for the quarter, against 50 cents last quarter. Standard of Ohio, which was a strong feature yesterday, yielded 1½. Cities Service touched a new low, but recovered.

THE MARKETS AT A GLANCE

What the Stock Market Did

	Wednesday.	Tuesday.
Number of advances...	181	83
Number of declines....	292	315
Stocks unchanged.....	180	169
Total issues	653	567

Stocks.

A late rally on short covering pulled the list up from 1904 averages.

Bonds.

The entire list continued to sag under the uncertainty of the legislative outlook regarding taxes and the Federal budget. The rails were hardest hit for the day.

Curb.

Trading was on a better scale, but the specialties were extremely weak.

Wheat.

Futures advanced on better export demand.

Cotton.

Considerable liquidation of the long account was in evidence and the close was 8 to 13 points lower.

Prices.

Copper, steel and sugar prices touched new lows Wednesday in the principal American markets.

BOND SALES ON NEW YORK EXCHANGE

Total sales, $13,844,000. Previous day, $11,438,000. Week ago, $9,622,000. Year ago, $9,316,000. Two years ago, $12,447,000. January 1 to date, $1,057,216,000. Same year ago, $954,806,500. Same two years ago, $1,093,985,000.

U. S. GOVERNMENT BONDS.
(Dollars and Thirty-seconds. Sales in $1,000's.)

Sales		High	Low	Last
289	Lib 3½ '32-47	100.20	100.3	100.8
2	Lib 1 4 '32-47	101	101	101
279	Lib 1 4½ '32-47	101.24	100.28	100.28
388	Lib 4 4¼ '33-38	102.19	101.30	102
1	Lib4 4¼reg'33-38	102.4	102.4	102.4
199	Tsy 4¼ '47-52	105.23	104.18	104.18
146	Tsy 4 '44-54	102.16	101.22	101.22
180	Tsy 3¾ '46-56	100.10	99.14	99.22
224	Tsy 3¾ '40-43Jn	98.4	96.24	97
76	Tsy 3⅜ '43-47	97.24	96.24	97
43	Tsy 3¾ '41-43Mr	98.4	96.24	97
195	Tsy 3¼ '46-49	94.16	93.16	92.20
209	Tsy 3 '51-55	93.8	91.16	92

CORPORATION BONDS.

A

Sales		High	Low	Last
20	Alleghany 5 '50	10¾	10½	10½
16	Am & For P 5 2030	27½	25¾	26
25	Am IG Ch 5½ '49	56¾	55	56¾
6	Am Internat5½ '49	65	64½	64½
5	Am Metal 5½ '34	45½	45½	45½
21	Am Smelt 5 '47	82¾	82	82¾
1	Am Sur Ref 6 '37	101	101	101
91	Am T&T 5½ '43	103¾	103	103
134	Am T&T 5 '65	98⅝	98	98⅝
13	Am T&T cvt4½ '39	102½	101	101½
2	Am WW&El 7½ '34	81	81	81
17	Armco Del 5½ '43	53¾	53¼	53¼
61	AT&SF cvt 4½ '48	81¼	79½	79½
31	AT&SF gen 4 '95	84¾	84⅛	84⅛
5	All Gulf&WI 5 '59	33	33	33

B

21	Balt & O rfs 5 '95	33	28	33
34	Balt & O 4½ '33	42½	40	40½
50	Balt&Ocvt 4½ '60	22¾	20½	22¾
18	Bell T Pa 5 '60 C	103	102¾	103
7	Beth Steel pm 5 '36	90	89	89
127	Bklyn Man Tr 4 '68	83	81¼	82¼

C

17	Can Nat Ry 4½ '57	78½	78½	78½
10	Can N Ry 5 '60July	85⅞	85	85
26	Can Pac 4½ '60	63¼	62½	62¾
30	Can Pac deb 4 '59	55¼	54½	54¾
6	Cent Ill E&G 5 '51	63	63	63
4	Cent Pac 5 '60	58	56¼	56¼
28	Chesapk Corp 5 '47	44¼	41¾	41¾
5	C & O gen 4½ '92	85½	85½	85½
13	CB&Q 4½ '77	82½	82	82
24	Chic & E Ill 5 '51	12	12	12
16	Chic Gt West 4 '59	35	34½	34⅝
83	CM St P&P 5 '75	22½	21	21¾
36	CM&StP&Pad1 5 2000	4⅛	4½	4¼
156	Chic&NW cv 4¼ '49	12	10	11¼
14	ChRI&P 4½ '52 A	14	12	12
14	CRI & P rfs 4 '34	32½	30	31¾
20	Chile Cop 5 '47	33	30	30
1	Cinn G&E 4 '68	89¾	89½	89⅝
2	Cin Un T 4½ 2020	93	93	93
1	CCC&StLrfs4½ '77E	43	43	43
5	Cleve Un T 4½ '77C	65	65	65
27	Colon Oil 6 '38	33	33	33
16	Col G&E 5 '52 May	66½	65½	66½
11	Con Gas NY 5½ '45	104	103¾	103¾

D

4	D & R con 4 '36	37½	35½	35½
5	Det Ed 5 '49 A	101¼	101¼	101¼
2	Det Ed 4½ '61 D	94	94	94
46	Dodge Bro deb 6 '40	70½	70	70
44	Duquesne Lt 4½ A	97½	97	97½

E

35	Erie rf & imp 5 '75	22	21	21
29	Erie gen lien 4 '96	42	40	40
31	Gen Mot Ac 6 '37	99¼	99¼	99¼
5	Gen St Cast 5½ '49	39½	39½	39½
1	Gen Thea Eq 6 '40	4	4	4
7	Goodr R & R 5½ '47	80	80	80
15	Goodyr T &R 5 '57	64	63	63
6	Gr Tk Ry can 6 '36	94½	94	94
23	Gt Nor Ry 7 '36 A	70½	69⅝	69⅝
10	Gt Nor 4½ '77 E	55	55	55
18	Hud Coal 5 '62 A	29¾	29	29
16	Hud & M rfs 5 '57A	76⅝	75¼	75¼
3	Hum O&R 5½ '32	100⅜	100⅜	100⅜

I

44	Ill Bell Tel 5 '56	103	102	102
35	Ill Cent 4¾ '66	31¾	30⅝	31⅜
1	IC&StCL&NOrfs5'63A	35	35	35
18	Inland St 4½ '78 A	72	68	68
6	Int R Tran 7 '32	58¼	58	58
18	Int R Tr rfs 5 '66	47½	46½	46½
1	Int Cement 5 '48	53	53	53
9	Int Gt Nor 6s'6 '52	5	5	5
22	Int Hyd El 6 '44	31½	30	30¼
13	Int Match 5 cvt '41	3¾	3½	3½
14	Int T&T cvt 4½ '39	28	27¼	27¼
32	Int T&T deb 5 '55	25½	24½	24½

K

5	K C Term 1st 4 '60	82⅝	82⅝	82⅝
2	Kans G&E 4½ '80	78¾	78¾	78¾

L

2	Lac G St L 5½ '53	52	52	52
2	Lautaro Nit 6 '54	2¾	2	2
14	Liggt&Myers 5 '51	102	101⅝	101⅝
3	Loew's Inc 6 '41	75¼	75¼	75¼

M

10	Manhat Ry 4 '90	31½	31	31
6	McKes & R 5½ '50	45½	44	45½
23	Midv Stl cvt 5 '36	90	89	89⅝
9	Mil E R&L 1 5 '61B	77	76	76
3	M&P&SSM1 c 4 '38	42	41	42
5	M K Tex adj 5 '67	20½	20½	20½
59	Mo P cvt 5½ '49	10	8	9½
44	Mo Pac 5 '77 F	29¼	27½	29¼
49	Mo Pac gen 5 '75	11¼	10½	10½
27	Mo Pac 1st 5 '81	28½	27⅝	28⅛
5	Mont P rfs 5 '43 A	85	83½	83½

N

108	Nat Dairy 5¼ '48	86½	85¼	85¼
19	Nat Steel 5 '56	71½	69	70
7	N Eng T&T 5 '52	103	103	103
1	N O Pub S 5 '55 B	65½	65½	65½
13	NYC rf&Imp 5 2013	49	46	49
27	NY Ch & StL 6 '32	26	25	26
4	NYCh&StL4½ '78C	16¾	16	16¾
5	NY Dock Co 5 '38	35¼	34½	35
13	N Y Ed rfs 6½ '41	109¾	109¼	109¼
8	NYNH&H cv d6 '48	79⅝	79	79
2	NYNH&H1rfs4½ '67	55	54	54
26	NY Tel gen 4½ '39	100½	100	100⅛
1	NYW&Bost 4½ '46	48	48	48
7	Niag Sh 5½ '50	56	56	56
7	N Am Co 5 '61	75	74	74
3	N Am Ed 5½ '63	75	74	74
3	N Am Ed 5 '69 C	71	70¾	70¾
24	Nor Pac 6 2047 B	67¼	66¾	67
43	N Pac pr lien 4 '97	79¾	78	78½
9	Nor Sts Pow 5 '41 A	95⅝	95⅜	95½

O

7	Ore-W R R & N 4	70	70	70
1	Otis Steel 6 '41	22	22	22

P

24	Pac Gas & El 5 '42	101½	101	101
5	Pac T & T 5 '37	102½	102¼	102¼
8	Para Publix 5½ '50	27¼	25½	25¾
4	Penn Dix 6 '41 A	36	36	36
11	Penn P&L4 4½ '61	84½	82½	82¾
8	Penn R R 4½ '70	55	52¾	52¾
11	Phila Co 5 '67	74	68½	68½
19	Phil Rd C & I 6 '49	37½	35¼	35¼
22	Phillips Pet 5¼ '39	55	54¾	54½
13	Port G El 4½ '60	48	46¾	46
5	Posjal T & C 5 '53	21½	20½	20½
11	Pub S E&G 4½ '70	97¼	97	97
20	Pure Oil 5½ '37	75	74	74¼

R

26	Read gen 4½ '97 A	64	62	62
2	Rem R 5½ '47 ww	40¾	40½	40½
1	Rich Oil Cal 6 '44	6½	6½	6½
20	SLIM&SHR&O 6 '33	45	41	43¼
103	St L S F 4½ '78 A	11¼	10½	11
27	St L S F 4 '50 A	17½	15½	17½
2	St L SW con 4 '32	59½	57½	57½
13	Seab A L con 6 '45	2¾	2¾	2¾
2	S-All Fla R 6 '35 A	1¾	1½	1½
56	Shell Pipe L 5 '52	67¼	65	65½
44	Shell Un 5 '49 ww	62½	62¼	62½
34	Sinc C O col 7 '37	88	87	87
2	Sinc C O 5½ '38	97½	97¼	97¼
4	Skelly Oil 5½ '39	58½	58¼	58½
17	So Bell T&T 5 '41	102¼	101⅝	101⅝
4	Sou Pac 4½ '68	39	39	39
23	Sou Pac 4½ '69ww	38¼	37½	38¼
12	Sou Ry con 5 '94	69	68½	69
3	Sou Ry gen 4 '56	24⅝	21½	24⅜
7	SW Bell Tel 5 '54	103¾	102	102
32	St Oil NJ deb 5 '46	101⅝	101¼	101⅜
33	St Oil NY 4½ '51	89½	88⅝	88⅝

T

11	Tenn El P rfs 6 '47A	93	92¼	92¼
37	Tex Corp 5 cvt '44	75¾	73⅝	75⅝
58	Third Ave adj 5 '60	29½	28½	29

U

9	Un Pac 4½ '67	73	72	72
4	Un Pac sold 4 '68	66½	66	66
26	Unit Drug Del 5 '53	67	63	63
6	U S Rub 5 '47	35¼	35	35

Sales		High	Low	Last
9	Utah P&L 5 '44	71	70⅝	71
18	Util P&L 5 '59 ww	23¼	21¾	22¾

V

3	Vanadium 5 '41	32	32	32
5	Vertientes Sug 7 '42	1	1	1
8	Virg Ry 5 '62	83	83	83

W

3	Wabash rfs 5½ '75	6¾	6½	6¾
2	Wabash 4½ '78 C	5¾	5¾	5¾
7	Warner Bros P 6 '39	15¾	15½	15¾
25	West Elec 5 '44	97¼	96¾	97⅛
6	West Md 4 '52	44	43	44
13	West Pac 1 5s '46	30½	30	30
28	West Union 5 '51	39	36	36
20	West Union 5 '60	39	35	36¾
14	Wilson & Co 1 6 '41	81	80	80¼

Y

19	Youngst S & T 5	57½	55½	55½

FOREIGN BONDS.

Sales		High	Low	Last
2	Akershus 5 '63	54½	54½	54½
21	Argentine 6 '57 A	48¾	45	45¼
7	Arg 6s sf '59 Jun	48⅛	45¼	45¼
5	Arg 6 '61 Feb	46	45½	45⅛
1	Arg 6 '61 May	47	47½	47½
19	Australia 5 '55	57	57	57
16	Australia 4½ '56	52¾	52¼	52¼
57	Austria std 7 '43	83	80½	80½
5	Batavian Pet 4½ '42	75¼	73¼	75¼
51	Belgium 7 '56	96½	95½	95½
15	Belgium 6 '55	85	84½	84½
6	Berlin City El 6½	31⅞	31	31
8	Bolivia 6 '47	5	5	5
28	Bordeaux 6 '34	104	103⅜	104
4	Brazil 8 '41	19	16⅜	17⅛
25	Brazil 6½ '26-57	16	15	15½
7	Brazil 6½ '27-57	15½	15¼	15¼
203	British 5½ '37	102¼	101⅝	102⅛
16	Buenos A 6 '61	25	24½	25
3	Bulgaria 7½ '68	15	14⅞	15
30	Canada 5 '52	95⅛	94½	95⅛
1	Chile 6 '60	5½	5½	5½
2	Chile 6 '61 Jan	8¾	8¾	8¾
10	Chile 8 '41	9¾	9¾	9¾
26	Colombia 6 '61 Oct	15¾	14	14
3	Copenhag 5 '52	66	66	66
2	Denmark 4½ '62	59¾	59½	59¾
2	Deutsche Bk 6 '32	66	66	66
38	Duke P Pow 6 '66	61⅛	58	58
4	Finland 5½ '58	49	48	48
139

EXPORT SALES AID GRAIN PRICE RISES

Wheat and Corn Benefit by Overseas Purchases; Crop Reports Mixed.

Chicago, May 4 (A.P.).—Export purchasing of 1,500,000 bushels of North American wheat, not counting cargoes taken for Russia, helped put new backbone into grain values today.

Additional to wheat export business were earmarks that some corn had been bought for overseas, and also that rye and oats were finding an outlet to Europe. Temporarily, corn dipped to below the season's bottom price record, as well as cutting under quotations at Buenos Aires.

Wheat closed firm, ½ to ⅞ above yesterday's finish, corn unchanged to ⅜ higher, oats unchanged to ⅜ up.

Estimates of the amount of North American wheat bought for Russia indicated that 1,000,000 bushels were taken from the Pacific Coast and 500,000 from the Atlantic. Some advices said this wheat would be mostly used in western Siberia, where Russia's needs were urgent owing to concentration of troops there. It was pointed out that a similar development as to Russia reentering the world wheat export market took place last spring, but this season the matter appears more acute owing to famine in the Volga basin, normally the Soviet's bread basket.

Acting at times, however, as a notable offset to revival of speculative buying of wheat as a result of enlarged export business was unsettlement of securities. At one stage, wheat futures dropped to almost 10 cents a bushel under the market's recent high point. The widest difference for some time existed between Chicago and Liverpool quotations. Domestic crop reports were of a mixed character, but gave some stimulus to bullish traders, especially advices from the Northwest that spring wheat seeding was still incomplete in many sections.

Corn responded to an active shipping demand, with charters for 550,000 bushels to Eastern lake ports. On the other hand, an authoritative unofficial estimate put farm stocks of corn at 740,000,000 bushels, compared with 446,000,000 a year ago and a five-year average of 595,000,000.

Futures Price Range.

	High.	Low.	Close.
Wheat—			
May	54	53	54
July, new	56¼	55⅛	56¼
September, new	58¼	57¼	58¼
December	61¾	60⅝	61¾
Corn—			
May	28⅝	27⅞	28½
July	31⅜	30⅞	31⅜
September	34⅛	33	34⅛
December	34⅛	33	34
Oats—			
May	22⅜	22	22⅜
July	22¼	21¾	22¼
September	22⅜	22	22⅜
December	24¼	23¾	24¼

Cash Grain.

WHEAT—No. 3 red, 53¾; No. 2 mixed, 54½; No. 2 red (smutty), 53½.
CORN—No. 2 mixed, 30½@30¾; No. 2 yellow, 30¼@30¾; No. 2 yellow (billing difference), 29¾; No. 2 white, 30¼@30¾.
OATS—No. 4 mixed, 19¼; No. 2 white, 23@24¾; No. 3 white, 21½@24.
RYE—No. 2, 35¾.
BARLEY—41@55.
TIMOTHY SEED—3.00@3.25.
CLOVER SEED—9.00@13.50.

TREASURY CERTIFICATES.

(Reported by Charles D. Barney & Co.)

Rate.	Maturity.	Bid.	Offer.
2¾	June 15, 1932	100 8-32	100 10-32
3⅛	Aug. 1, 1932	100 19-32	100 21-32
1⅛	Sept. 15, 1932	100 3-32	100 6-32
3	Sept. 15, 1932	100 26-32	100 29-32
3¼	Oct. 15, 1932	101 2-32	101 4-32
3¾	Dec. 15, 1932	101 10-32	101 13-32
3¾	Feb. 1, 1933	101 30-32	102
3¾	Mar. 15, 1933	102	102 2-32
2	Mar. 15, 1933	100 6-32	100 12-32

INVESTMENT TRUSTS.

(Quotations furnished by Knapp & Co.)

	Bid.	Asked.
Cumulative Trust Shares	2½	3
Nation-wide Securities B	2⅛	2½
N Y Bank Trust Shares	2¾	3¼
Nor Amer Trust Shares, 1953	1.70	
Nor Amer Trust Shares, 1955	1.55	1.70
Nor Amer Trust Shares, 1956	1.55	1.70
Super Corp of America C	3⅞	4⅜
Super Corp of America D	3½	4
U S El Lgt & Pow Shares B	2⅜	2¾

A Cash Reserve of 3 Months' Salary

—is not hard to save . . . if you form the habit of depositing even a small amount each pay-day. Every family should have at least this much cash as a safeguard against emergencies. Start your account next pay-day.

Open Daily 9 to 5 Saturdays Until Noon

NATIONAL PERMANENT BUILDING ASSOCIATION 949-9th ST. N.W. UNDER SUPERVISION U.S. TREASURY

A "PACKAGE INVESTMENT"

9% INCOME

NEW YORK CITY BANK STOCKS

5 Sh. Chase National
5 " National City
5 " Irving Trust
5 " Manufacturers Trust
5 " Manhattan Co.
5 " Public National

Total Investment About $760.00
Value at 10 Yr. Average $3,275.00
Value at 1929 High $9,360.00
Dividend Income $68.00

Special Circular on Request

Waggaman, Brawner & Co. Inc.
1700 Eye N.W., Me. 3860

NEW YORK STOCK EXCHANGE TRANSACTIONS OF YESTERDAY

Total sales, 1,308,470; previous day, 899,410; week ago, 1,121,040; year ago, 1,498,870; two years ago, 4,295,470; January 1 to date, 133,456,226; year ago, 25,703,410; two years ago, 367,649,619.

Sales in hundreds	Stock	High	Low	Last	Chg	Bid
	A					
1	Abitibi P & P pf	4⅛	4⅛	4⅛	— ⅜	4
1	Abr & Strauss (1½)	15	15	15	— ¼	13¾
32	Adams Express	2¾	2¼	2½	— ¼	2⅜
2	Adams Mills (2)	16½	16½	16½		16
1	Addressog (1)	10¼	10¼	10¼		10¼
3	Advance Rume	2	2	2		2
3	Affiliat Prod (1.60)	8	7⅞	8		7½
31	Air Reduc (3)	37	34¼	37	+ 1¼	36½
206	Alaska Juneau (½)	11⅝	9¾	11	+ 1⅜	10⅞
4	Alleghany	1⅛	1	1⅛	+ ⅛	1
1	Alleghany pf $30 ww	2	2	2		2
3	Alleghany pf $40 ww	2	1⅞	1⅞	— ⅛	1¾
1	Alleghany Steel (z)	8	7¾	7¾	— ¼	5
245	Al Chem & Dye (6)	52¾	49½	52½	— ¼	52⅜
2	Al Chem & Dye pf (7)	104½	104⅛	104⅛	+ ⅛	104
6	Allis Ch Mfg (½)	6⅜	6⅛	6⅜		6⅛
3	Amerada (2)	14½	14½	14½	+ ¼	14¼
4	Am Bank Note	9	8⅝	8⅝	— ¼	8½
6	Am Brake Shoe (1.60)	8	7¾	7¾	— ¼	7¾
345	Am Can (4)	37½	35¾	37⅜		37⅜
2	Am Can pf (7)	102	101	101		101
6	Am Car & F pf (7) (z)	22½	22	22		21¾
4	Am Chicle (3b)	28	27⅞	27⅞	— ½	27½
20	Am Coml Alco	7¼	6⅝	7¼	— ⅛	7⅛
.10	Am Express (6)	110	110	110		110
16	Am & For Pow	3¼	3⅛	3⅛	— ⅛	3⅛
2	Am & F P $6 pf	11	11	11		9
5	Am & F P $7 pf	11½	11	11		10
6	Am & F P 2d pf	5	4⅜	4⅝	— ⅜	4⅝
1	Am Hide & Leather	1⅛	1⅛	1⅛	— ⅛	1
2	Am Hide & Leather pf	5¼	5¼	5¼	+ ¼	5⅛
15	Am Home Prod (4.20)	37	35¾	37		37
6	Am Ice (2)	17	16	17	+ ½	16¾
2	Am Ice pf (6)	51½	50⅝	51½	+ ½	51
23	Am Internat	4⅜	4⅛	4¼	— ¼	4
1	Am Loco	5¼	5¼	5¼	+ ⅛	5
26	Am Mach & Fdy (1.40)	14¼	13	13	— 1¼	12¾
56	Am Pow & Lt (1a)	8½	7⅞	8⅜	— ¼	8¼
5	Am P & L $6 pf (6)	35⅜	35	35	— 1⅛	34½
1	Am P & L $5 pf (5)	27	27	27	— 1	28
25	Am Rad Std San (.40)	4⅜	4⅛	4⅜	+ ⅛	4⅜
9	Am Roll Mill	6	5½	5½	— ⅜	5⅜
5	Am Safety Raz (3)	16⅞	16¼	16¼	— ¾	16⅜
34	Am Smelt & R	8¾	7¾	8⅛	— ⅝	8⅛
1	Am Smelt pf (7)	45	45	45		45
1	Am Snuff (3)	29½	29½	29½		28
.20	Am Snuff pf (6) (z)	94½	92	92		90
3	Am Steel Fdrs	4½	4½	4½		4
1	Am Steel F pf (7) (z)	58	58	58		4½
42	Am Stores (2½b)	31⅜	30½	31⅜	+ 1⅞	31¼
5	Am Sugar Ref (4)	17½	16⅞	16½	+ 1	18
548	Am Tel & Tel (9)	97⅞	95⅛	97⅝	+ ⅜	97½
13	Am Tob (5)	63¾	61	63⅜	+ ½	63
134	Am Tob B (5)	66½	63¼	66⅛	+ ½	66
8	Am Tob pf (6)	101½	100¼	101½	+ ½	101
20	Am Wat Wks (3)	20	18⅞	20	+ ¾	20
2	Am Wat Wks ctf (3)	18½	18½	18⅛	— ¾	18⅛
1	Am Woolen	2⅝	2½	2½	— ¼	2
79	Am Wool pf	21¾	19⅞	21¾	— ¼	21½
98	Anaconda	4¾	4½	4¾	+ ⅛	4⅝
1	Anacon W & C	3⅞	3⅞	3⅞	+ ⅛	3½
2	Anchor Cap (2.40)	8⅜	8	8⅜	+ 1½	8¼
2	Archer-Dan-M (1)	8¼	8¼	8¼		8¼
3	Armour Del pf (7)	34½	33⅞	33⅞	— 1⅛	33½
36	Arm Ill A	1	1	1		1
13	Arm Ill B	½	½	½		½
6	Arm Ill pf	6½	6	6	— ⅝	6
7	Arnold Const	1⅛	1⅛	1⅛	+ ⅛	1⅛
4	Art Metal Const	5	5	5		4
1	Assd App Ind	1⅛	1⅛	1⅛		1
2	Assd Dry Gds	3¾	3¾	3¾		3⅝
3	Asso Dry Gds 1st pf (6)	33½	32½	32½	— 1½	32
116	Atch T & S F (2½g)	37½	34¾	37⅛	+ 1⅛	37
4	Atchison pf (5)	57¾	57	57½	— 1½	56
4	Atl Coast Line (4)	15½	14¾	14¾	— ⅞	14¼
6	Atl Refin (1)	10	9⅝	9⅝	— ⅛	9½
1	Atlas Pow (2)	9⅞	9⅞	9⅞	— ⅛	9⅝
190	Auburn Auto (4a)	34	30	33⅞	+ 3⅝	33¾
1	Aust Nich	⅝	⅝	⅝		⅝
7	Aust Nich pr A (1½)	13	12	12	— 1¼	11¾
15	Aviation Corp	2¾	2¾	2¾		2¾
	B					
1.50	Bald Loc pf	13¼	12⅞	13	— ¾	13¼
25	Balt & Ohio	8	7½	7¾		7¾
2	Balt & O pf	10¼	10¼	10¼	— 1¼	10⅛
1.40	Bamberger pf (6½) (z)	80	77½	80		81
.10	Bang & Ar pf (7) (z)	57¼	57¼	57¼	— ¾	57¾
21	Barnsdall new	4⅛	4	4⅛		4
7	Beatrice Cr (4)	22½	22½	22½		22
1	Beatrice Cr pf (7)	75	75	75	+ 3	72¼
1	Beech-Nut P (3)	37	37	37	— 1	37
2	Belding-Hem	3¼	3¼	3¼		3¼
1	Belg N Ry ptc pf (4.81e)	61½	61½	61⅛		61⅜
36	Bendix Aviat (.60)	7	6¾	6⅞	— ⅛	6¾
14	Best & Co (2)	12⅝	12½	12½		12½
26	Bethlehem Stl	12½	12½	12½		12⅜
3	Beth Stl pf (7)	35	34	34	— 1	31
3	Bohn Alum	7½	6¼	7⅛		7
1	Booth F 1 pf					½
34	Borden (3)	27⅞	26⅞	27⅞	+ ⅜	27¾
10	Borg-Warner (1)	5¼	5	5⅛	+ ⅛	5¼
1	Boston & Me	5	5	5	— 1	5
6	Briggs Mfg (1)	6	5⅞	6		5⅞
64	Bklyn-Man T (4)	37	35	37	+ 1	37
1	Bklyn-M T pf (6)	63	63	63	— 1	60
2	Bklyn Un Gas (5)	70	69¼	69¼	+ ⅜	69⅛
5	Brown Shoe (2)	26	25¼	26		25⅛
1	Bruns T & Ry S	⅝				½
1	Bucyrus-Erie	2⅞	2⅞	2⅞	+ ¼	2½
3	Bucy-E cvt pf	4¾	4¼	4¼	— ⅛	4¼
1	Budd Mfg	⅞	⅞	⅞		⅞
.40	Budd Mfg pf (z)	7	7	7		7
8	Budd Wheel	1⅜	1⅜	1⅜		1⅜
9	Bullard Co	3¼	3¼	3¼		3¼
7	Burr Ad Mach (.80)	7½	7¼	7¼	— ½	7⅛
1	Bush Term (2½)	8	8	8		7¼
.30	Bush T 7% deb (7) (z)	26	26	26		26
1	Butte Cop & Z	¾	¾	¾	+ ⅛	½
1	Butterick	2½	2½	2½	— ⅛	2¼
18	Byers Co	8⅛	7¾	8⅛	+ ⅜	8⅛
	C					
3	Calif Pack	5¼	5¼	5¼	— ¼	5¼
1	Callahan Z-Ld	¼	¼	¼		¼
1	Canada D G Ale (1.20)	7½	7½	7½		7½
20	Canad Pac (1¼)	10⅞	10⅜	10⅞	+ ⅛	10⅞
1	Cap Adm A	3¼	3¼	3¼	+ ¼	3⅛
122	Case (J I)	21¼	19⅞	20⅞	+ ⅜	20¾
.50	Case (J I) pf (7) (z)	39	38⅞	38⅞	— 1⅜	38½
18	Caterpil Tract (½)	6	5¾	6		6
1	Cent Aguirre (1½)	9¾	9	9⅝	— ⅜	9¼
6	Cerro de Pas (1)	6	5¾	6	— ¼	5¾
72	Ches & Ohio (2½)	16½	15½	16½	+ ½	16¼
7	Ches Corp (3)	8½	8⅛	8½	+ ⅜	8½
21	Chi & N W	4¼	4	4⅛	+ ⅛	4⅛
1	Chi Gt West	2	2	2		1⅞
4	Chi Gt W pf	5¼	5	5⅛	+ ⅜	5
1	Chi M St P & P	1⅜	1⅛	1⅛		1
9	Chi M St P & P pf	1⅝	1⅜	1½	+ ⅛	1½
7	Chi Rk Is & P	4	3¾	3¾		3¾
4	C R I & P 6% pf	6½	6	6¼		6
7	C R I & P 7% pf	6⅞	6	6¼		6
1	Childs Co	2⅝	2⅜	2½		2⅛
.80	Chile Copper	7¼	7	7¼		6½
35	Chrysler (1)	8⅝	8⅜	8⅝	+ ⅛	8½
3	City Ice & F (3.60)	18¼	18⅛	18¼	+ ⅛	18⅛
2	City Strs	⅝	⅝	⅝		⅜
3	Cluett Pea (2)	13⅛	13	13		12
444	Coca-Cola (8b)	91¾	88¼	91⅜	+ ⅜	91½
2	Coca-Cola A (3)	46	45⅞	45⅜	— 1	45⅜
3	Colgate-Palm (2½)	22½	21¾	22⅛	+ ⅛	21½
1	Coll & Aik	4¾	4¾	4¾		4½
.30	Col & Sou 1 pf (4) (z)	11⅝	10	10	— 2½	8¼
2	Col Fuel & Ir	4⅝	4⅝	4⅝	+ ⅜	4½
30	Col G & El (1f)	8	7½	8	+ ¼	7¾
1	Colum Pict vtc	4½	4½	4½	+ ½	4¼
50	Colum Carb (3)	18⅞	16¼	17¾	+ ¾	17¾
22	Coml Credit (1)	7½	6¾	6¾	— ⅞	6⅜
1	Coml Cred A (3)	20	20	20	— ¼	19
2.80	Coml Cr 1 pf (6½) (z)	50	50	50	— 5	50
.80	Coml Cr pf (1¾) (z)	15	14	14	— 1¾	13½
.20	Coml Cr pf B (2) (z)	16¼	16¼	16¼	+ ¼	15½
37	Coml Invest Tr (2)	15⅝	14¾	15	— ½	14¾
2	Coml Inv Tr 7% pf (7) (z)	95	95	95	— 1	94
2	C Inv Tr 6½% pf (6½) (z)	91¾	90	90	— 1	90
30	Coml Solv (.60)	6	5½	6	+ ½	6
170	Com'wealth & Sou (.30)	2⅝	2⅜	2½	— ¼	2½
6	Com'wealth & Sou pf (6)	48¼	47¼	47¼	— 1¾	48
23	Congoleum-Na (1)	8	7⅞	7⅞		7⅞
2	Con Cigar (3)	12	12	12		12
.50	C Cig 6½% pf ww (6½) (z)	36½	35½	35½	— ½	35
3	Con Film pf (2)	7⅞	7¾	7⅞	+ ⅛	7⅝
300	Con Gas (4)	49⅛	47½	49⅝	+ ⅞	49½
5	Con Gas pf (5)	85½	83	83	— 4¾	83
5	Con Laundries (1)	6⅜	6	6⅛	— ⅛	6
62	Con Oil	4⅛	4⅛	4½	+ ⅛	4½
5	Con Oil pf (8)	81	80	80	— 1	80
1	Con R R Cuba pf (2)	6	6	6	— 1	5
1	Con Text	¼	¼	¼		¼
6	Cont Bak A	3	3	3	— ¾	3⅛
3	Cont Bak B	⅝	½	⅝		⅜
2	Cont Bak pf (8)	32⅛	31⅜	32⅛	+ 1⅛	31½
57	Cont Can (2½)	24⅛	23	24⅜		24¼
29	Cont Ins (2.40)	10½	10	10¼	— ½	10⅛
3	Cont Mot	1		1	+ ⅛	⅞
24	Cont Oil Del	4⅞	4⅝	4¾	— ¼	4⅝
2	Cont Shares	¼	¼	¼	— ⅛	¼
21	Corn Prod (3)	32⅛	31¼	32½		32⅛
.20	Corn Prod pf (7) (z)	112	112	112	+ 1⅛	110
6	Coty	2½	2⅛	2⅛	— ¼	2⅛
1	Crosley Rad	2¼	2¼	2¼		2¼
4	Crown Cork (1.20)	9¼	9⅛	9⅛		8¾
1	Crown Cork pf (2.70)	22	22	22		19¼
2	Crucible Steel	9	9	9	— 1	8¼
.50	Crucible Steel pf (7)	23⅛	23	23	— 1	21⅛
1	Cuba Co	1	1	1		⅝
.50	Cuban Am S pf (z)	5	5	5		5
8	Cudahy Pack (4)	26⅛	25¼	26⅛	— ⅛	26
4	Curtis Pub pf (7)	61½	60¼	60½	— 1½	60
36	Curtiss Wright	1⅛	1	1	— ⅛	1
3	Curtiss Wright A	1⅝	1⅝	1⅝		1⅛
	D					
2	Davega Stores (.60)	4¾	4¾	4¾	— ¼	4½
17	Davison Chem	2⅛	2	2⅛		2
1	Del & Hud (9)	52	52	52	— 1	52¼
5	Del Lack & W	12	11½	12		11¾
6	Detroit Ed (8)	82	81	82	+ ¼	82
2	Diamond Match (1)	13¼	12½	13¼	+ ½	13¼
1	Diamond Match pf (1½)	21¾	21⅝	21⅜	— ¼	22
16	Dome Mines (1.20b)	9	8½	8⅝	+ ⅛	8⅝
2	Dominion Stores (1⅛b)	14	13¾	13¾	+ ⅛	13¼
1	Douglas Aircraft (1)	7	7	7		6⅞
1	Dresser B (2)	6¼	6⅛	6¼	+ 1⅛	5½
60	Drug Inc (4)	37	34¾	37	+ 2¼	36⅜
245	Du Pont de N (4)	28½	27⅛	28⅜	+ ⅜	28¼
1	Du Pont deb (6)	90	90	90	— ⅛	90
.50	Duquesne Lt 1st pf (5) (z)	92	90	90	— 2½	81½
	E					
77	Eastman Kodak (5)	46¾	44¾	46¾	+ ¼	46⅝
.40	Eastman Kodak pf (6) (z)	110	110	110	— 1	108
2	Eaton Mfg (½)	4⅝	4½	4½		4⅜
14	El & Mus	1¾	1⅝	1¾		1⅞
45	El Auto L (4)	12¼	11	12¼	+ ¼	12
.10	El Auto L pf (7) (z)	68	68	68		65
25	El Pow & Lt (1)	6¾	6⅛	6¾		6¾
2	El Stor Bat (3)	17¾	17¾	17¾		17¾
1	Endicott John (3)	25¼	25¼	25¼	— ¾	25¼
2	Equit Office Bldg (2½)	16	15¾	16		15¾
3	Erie R R	4¼	4	4¼	+ ⅛	4
2	Erie 1st pf	4½	4½	4½	— ¼	4⅜
	F					
4	Fed Wat S	5⅛	4⅞	4⅞	— ⅛	4¾
2	Federat D Strs (.45g)	10	9¾	9¾	— ⅜	9¾
12	Fid P Fire Ins (2.60)	11½	11	11½		11
19	Firestone T & R (1)	12	11½	12	+ ¼	11⅞
11	Firest T & R pf (6)	48½	48	48⅛	— ⅜	48½
24	First Nat Strs (2½)	41½	40	41½	+ 1⅛	41½
2	Fisk Rubber	⅛	⅛	⅛		⅛
11	Foster Wheel	5	4⅞	5		5
3	Fourth Nat Inv (1.10)	15	14⅞	14⅞	— ⅛	14¼
2	Fox Film A	2	2	2	— ⅛	2
29	Freeport Tex (2)	14⅜	13⅞	14⅜	+ ⅛	14⅜
.50	Fuller pr pf (6) (z) EX	5½	5½	5½	—24	
.10	Fuller 2 pf (6) (z)	6	6	6	—14	
	G					
.50	Gamewell (1) (z)	6½	6½	6½		6½
5	Gen Am Tank (4)	16	15⅝	16		16
2	Gen Asphalt (1)	7½	7⅜	7⅜	— ¾	7¼
18	Gen Bak (2)	12	11¼	11¾	— ⅛	11⅝
.10	Gen Bak pf (8) (z)	90⅛	90⅛	90⅛	— ⅜	90
.90	Gen Cable pf (z)	7	6⅛	6⅛	— ⅞	6⅛
3	Gen Cigar (4)	25	24	24¾	— 1¼	23½
260	Gen Elec (1)	13½	12¾	13⅛	— ⅛	13½
11	Gen Elec spl (.60)	10⅞	10⅞	10⅞	— ⅛	10¾
86	Gen Foods (3)	30½	28⅝	30½	+ ¾	30⅜
16	Gen G & El A (6% f)	1⅛	1	1	— ⅛	1
3	Gen G & El cv pf (6)	13	11	13	— 1	10¼
18	Gen Mills (3)	30⅝	29½	30⅝	+ ⅜	30½
4	Gen Mills pf (6)	84⅛	82¾	82¾	— 1¾	82¼
236	Gen Mot (1)	10⅜	10⅛	10⅜		10¼
9	Gen Mot pf (5)	70¾	70	70¼	— ¾	70¼
2	Gen Out Adv A	5	5	5	— ⅛	4⅞
.80	Gen Print Ink (1) (z)	7½	7½	7½	+ ½	8¼
1.60	Gen Pr Ink pf ww (6) (z)	41	40	40	— ½	40
20	Gen Pub Serv	1⅛	1	1⅛	— ⅜	1
10	Gen Ry Sig (3)	12⅜	12¼	12¼	— ¼	12⅛
7	Gen Real & U pf	9½	8	8	— 1	8½
.20	Gen Stl Cast pf (z)	8	8	8	— ½	8
3	Gen Thea Eq	¼	¼	¼		¼
189	Gillette (⅛g)	12⅝	11⅞	12½		12½
2	Gimbel pf	9⅝	9¼	9¼		9
1	Glidden Co	4	4	4		4
.10	Glidden pr pf (7) (z)	40	40	40	+ 5	40
3	Gobel	3½	3¼	3½		3⅞
58	Gold Dust (1.60)	11⅞	11⅛	11⅞	+ ¼	11½
2	Goodrich	3¼	3¼	3¼		3⅛
1	Goodrich pf	9½	9½	9½		9⅝
4	Goodyear T & R	10	9¾	10		9⅝
1	Goody Tire 1 pf (7)	34	34	34		33⅞
22	Goth Silk Hos	13⅞	13¼	13⅞	+ ½	13
2	Graham-Paige	1½	1½	1½		1⅛
1	Granby Con M	3¾	3¾	3¾		3⅝
1	Grand-Sil Strs	½	½	½		½
1	Grand Union	5¼	5¼	5¼		5
2	Grand Union pf (3)	26	26	26		26
60	Grant (W T) (1)	19⅞	17½	18⅞	— 1	18⅝
7	Gt Nr Ir Ore ctf (2)	6⅝	6	6½	+ ½	6
20	Gt No Ry pf (2)	10½	9¾	9⅞	+ ½	9⅞
2	Gt West Sugar	4				4
1.90	Gt West Sug pf (7)	61½	60½	60¼	— 1⅞	60
42	Grigsby-Grun	¾	¾	¾	+ ⅛	⅝
	H					
21	Hahn Dept Strs	1	1	1	— ¾	1
2	Hahn D Strs pf	9½	9¼	9½	— ½	9⅛
3	Hall Print (1.20)	7	6¼	7		7
.60	Hanna pf (7) (z)	55	53	53	— 3	53
1	Harb-Walker	7¾	7¾	7¾		7½
1	Hartman B	⅞	⅞	⅞		⅞
1	Hawaii Pine	4⅛	4⅛	4⅛		4
1	Helme (G W) (5)	63¼	62¼	63¼	— 1¾	58½
1	Hercules Pow (3)	16	16	16		16
40	Hercules Pow pf (7) (z)	73¾	72¼	73¼		74¾
24	Hershey Choc (6)	54½	52¼	54½	+ 1½	54
1	Hoe & Co A	½	½	½		½
1	Holland F (1)	9¼	9¼	9¼	+ ½	9
17	Homestake M (8.80b)	124	118	123	+ 6¼	122½
2	Houd-Her B	2	2	2		2
2	Household F pf (4.20)	45	44	45	+ ½	43
10	Houston Oil	10¾	10⅛	10¾	+ ⅜	10½
4	Houston Oil new	2¼	2⅛	2¼		2
12	Howe Sound (¾g)	6	6	6		6
6	Hudson Mot	4⅛	4	4		4
3	Hupp Mot	2⅛	2⅛	2⅛	— ⅛	2⅛
	I					
15	Illinois Cent	11	10¾	11	+ ⅛	10⅞
.10	Ill Cent LL (4) (z)	21¼	21¼	21¼	— 2¾	22
1	Ill Cent pf	16¾	16¾	16¾	— ¼	16
12	Indust Ray (4)	21½	21½	21½	— 1¼	21½
8	Inger Rand (3)	18½	16⅞	18½	+ 2	18¼
2	Inland Stl	13	12¼	13	+ 1	12
5	Inspirat Cop	2	2	2		2
2	Insuransh (Del) (⅜b)	6⅜	6⅛	6⅜	+ ⅛	6¾
3	Interb Rap T	7¼	7	7¼		7⅛
19	Int Bus Mach (6)	80½	76⅝	80½	+ 3	80
1	Int Carriers (.22½g)	2⅛	2⅛	2⅛	+ ⅛	2
3	Int Cement (2)	8¾	8½	8½		8½
2	Int Comb E	⅝	⅝	⅝		⅝
22	Int Harvest (1.80)	16⅞	15⅝	16⅞	+ ¾	16⅞
1	Int Harvest pf (7)	88	88	88	— 1¾	89¾
3	Int Hydro-El A (2h)	6¾	6½	6¾	+ ⅛	6½
2	Int Mat ptc pf	⅜				⅜
89	Int Nick Can	5⅜	5	5⅜		5¼
1	Int Nick C pf (7)	72⅞	72⅞	72⅞	— ¼	
1	Int Pap & P pf	3⅞	3⅝	3⅞		
1	Int Salt (2)	15	15	15		14½
257	Int Shoe (3)	39⅛	36⅛	39⅛	+ 2¼	39
4	Int Silver	12½	12	12½	— 2½	12½
58	Int Tel & Tel	5⅜	5	5⅜		5¼
30	Int D Strs pf ww (7) (z) EX	28	28	28	—10¼	29
3	Invest Equity	1	1	1		1
1	Island Crk C (3)	10½	10½	10½		10¼
6	Jewel Tea (4)	24½	23⅛	23⅛	— 1⅛	21
23	Johns-Manville	12⅝	11½	12⅝	+ ⅝	12½
1.90	Jones & L Stl pf (4⅛g) (z)	50¼	50	50	— ½	49
	K					
1	Kan City Sou pf (4)	10	10	10		9½
4	Kayser (J)	5¾	5¾	5¾		5⅜
2	Keith-A-Orph pf	10	10	10	— 9¼	10
2	Kelly-Spring	1	1	1		1
1	Kelsay-Hay Wh	1⅜	1⅜	1⅜	— ⅛	1⅜
40	Kelvinator	5¼	4⅞	5⅛		5
.20	Kendall pf (6) (z)	27	27	27	— 1½	25
41	Kennecott	6¾	6¼	6⅜	— ⅛	6⅝
1	Kimberly-Cl (.31¼g)	13½	13½	13½	— ½	13
2	Kinney (G R)	½	½	½		½
27	Kresge (S S) (1.60)	10	9⅞	10	+ ⅛	9⅞
31	Kreug & Toll	⅛	⅛	⅛		⅛
19	Kroger Groc (1)	12¼	11⅞	12⅛	+ ⅛	12
	L					
17	Lambert (8)	34	31⅞	34	+ 1½	34
2	Lane Bryant (1)	4	4	4	+ 1	3
6	Lee Rub & T	2	2	2	+ ¼	2
.50	Lehigh P C pf (7) (z)	51	51	51	— 1	50
1	Lehigh Val C	1¼	1¼	1¼	— ⅛	1
3	Leh Val R R	7¾	7½	7¾	— ¼	7⅜
73	Lehman Corp (2.40)	36¾	32	36¾	+ 4	36¾
4	Lehn & Fink (2)	15	14	15	+ ⅜	15
3	Libbey-O-Ford Gl	4⅝	4½	4½	— ¼	4½
8	Ligg & Myers (4)	44¼	43½	44		43¼
41	Ligg & My B (4)	47	45⅛	45⅝	— ⅛	45½
1	Ligg & My pf (7)	108⅝	108⅝	108⅝	— ⅜	105
1	Lily Tulip Cup (1½)	16	16	16		15½
4	Lima Loco	10	10	10		10
5	Link-Belt (1.20)	7	7	7		7
20	Liquid Carb (2)	10¼	9	10¼	+ 1¼	10
42	Loew's (3)	22¼	20⅝	22		21⅝
1	Loew's pf (6½)	58	58	58		58
5	Loft	2⅝	2½	2⅝		2½
1	Loose-Wil Bis (3b)	24¼	24¼	24¼	— ¼	24
29	Lorillard (P) (1.20)	13½	13¼	13½	+ ⅛	13½
5	Louisv & Nash (4)	12	12	12	+ ¼	11
1	Louisv G & El A (1¾)	16½	16½	16½		16½
	M					
4	MacAnd & Forb (1.40)	10½	10	10	— ½	10½
12	Mack Trucks (1)	13⅛	12¾	13⅛	+ ⅛	13⅛
20	Macy (R H) (2)	29¾	27⅞	29¼	+ ¼	29¼
23	Man Ry mod gtd	10⅝	9¾	10½	+ ½	10⅜
1	Manhattan Shirt	4⅛	4⅛	4⅛		4⅛
51	Marine Midland (.80)	9	8¼	8⅜	— ¼	8¾
.10	Market St Ry 2d pf (z)	⅞	⅞	⅞	— 4⅝	⅞
4	Marlin-Rock (¾g)	6¾	6½	6½	— ½	6¼
1	Marmon Motors	½	½	½		½
1	Marshall Field	4⅝	4⅝	4⅝	— ⅜	4½
3	Math Alkali (2)	11½	11⅜	11½		11½
5	May Dept Stores (1.80)	13	12⅝	12⅝	— ⅜	12½
2	McCall (2½)	14½	14½	14½	— ½	14⅛
.20	McCrory Stores pf (6) (z)	43½	43½	43½	— 1½	
4	McIntyre Porc (1)	14	13¼	13¾	+ ¼	13¾
11	McKeesport Tin (4)	35⅛	33½	35		35
9	McKesson & Rob	2½	2⅛	2⅛	— ⅜	2¼
4	McKesson & Rob pf	6¼	6⅛	6¼	— ⅝	6⅛
1	Melville Shoe (1.60)	11	11	11	+ ½	10½
1	Mengel	1¾	1¾	1¾	+ ¼	1½
2	Midland Steel	3	3	3		3
1	Midland Steel 1st pf (8)	35	35	35		32½
4	Minn-Mol Imp	1	1	1	— ⅛	1
11	Mo-Kan-Tex	2¾	2⅝	2⅝	— ⅜	2⅝
2	Mo-Kan-Tex pf	8¾	8¼	8¾	+ ⅜	8¾
1	Mo Pac	2¾	2¾	2¾		2⅝
15	Mo Pac pf	5½	5⅛	5½	— ¼	5¼
2	Monsanto Chem (1¼)	21⅛	21	21	— ¼	20¼
56	Montgomery Ward	7	6⅝	7	+ ¼	7
8	Mother Lode	¼	¼	¼		
1	Moto Meter Gauge	⅜	⅜	⅜		¼
1	Motor Prod (2)	13¾	13¾	13¾	— ¼	13½
9	Motor Wheel	3¼	3¼	3¼		3¼
4	Mullins Mfg	5	5	5		4¾
21	Murray Corp	4½	4⅜	4½	— ¼	4¾
	N					
32	Nash Mot (2)	9½	9	9½	+ ⅛	9½
2	Nat Bell H pf	1	⅝	⅝	— ⅜	⅜
75	Nat Biscuit (2.80)	33	30⅞	32½	+ ¾	32⅜
8	Nat Cash R A	8¼	8	8¼	+ ⅛	8⅜
173	Nat Dairy Pr (2.60)	22¼	20½	22¼	+ ⅝	22
6	Nat Distill (2)	18	18	18		17¾
8	Nat Lead (5)	55	52	55	+ ½	54
1.40	Nat Lead pf A (7) (z)	100½	100⅛	100⅛	— ⅞	100
.30	Nat Lead pf B (6) (z)	86	85	85		85
36	Nat Pow & Lt (1)	12¼	11¼	12	+ ½	12
7	Nat Stl (1)	16½	16	16	— 1⅛	16
2	Nat Surety	7	7	7	— ¼	7
2	Nat Tea (.60)	5⅞	5¾	5¾	— ¼	5½
12	Nev Con Cop	3⅜	3⅛	3⅛	— ¼	3¼
3	Newport Indust	2¼	2⅛	2⅛		2⅛
1	N Y Air Br	5½	5½	5½		5
119	N Y Central (6e)	15¾	14¾	15½		15⅜
1	N Y Chi & St L	2	2	2		2
6	N Y Chi & St L pf	3½	3	3		3
.10	N Y & Harlem (5) (z)	96	96	96	— 1	96
10	N Y Investors	1	1	1		1
35	N Y N H & H	12⅝	11⅝	12⅜	— ⅛	12¼
1	N Y N H pf (7)	31⅞	31⅝	31⅞	— 2	31
1	N Y Ont & W	5⅝	5⅝	5⅝		5⅜
2	N Y Shipbldg	2¼	2⅛	2⅛		
30	Noranda Mines	12⅝	11¼	12⅜		12⅛
9	Norfolk & W (10)	80	77½	80		80
11	No Am Aviat	2	1⅞	1⅞	— ⅛	1¾
111	North Am (10% f)	23⅝	21⅝	23¼	+ 1	23⅛
1	No Am Ed pf (6)	73	73	73		72
32	Northern Pac (3)	10	9¾	10		9⅞
.20	Northwest Tel (3) (z)	19	19	19		18
2	Norwalk T & R	1	1	1		1
	O					
26	Ohio Oil	6¼	5⅞	6¼	+ ⅛	6¼
1	Oliver F pr pf	3	3	3	+ ⅜	2½
1	Omnibus	2⅝	2½	2⅝	+ ⅛	2⅜
5	Oppenheim Coll	5	5	5	— ½	
.21	Otis Elev (1⅛g)	13¼	12⅝	12⅝	— ½	12⅝
1.20	Otis Steel pr pf (z)	5	5	5	— ½	4½
3	Owens-Ill Gl (2)	21	20¼	21	+ ¾	21
	P					
23	Pac G & El (2)	26½	26	26¼	+ ¼	26
6	Pac Ltg (3)	29¾	29¼	29¾	+ ¼	30
38	Packard Mot	2¼	2⅛	2¼		2⅛
2	Pan-Am Pet B (1.60)	22½	22½	22½	— 6½	22½
131	Param Publix	3	2⅝	3	— ⅛	2⅞
1	Park Utah	⅝	⅜	⅜		⅜
20	Pathe Exch	⅜	¼	¼	— ⅛	¼
8	Pathe Exch A	2¼	2	2	— ½	2
3	Patino Min	4⅜	4¼	4¼		4
5	Peerless Mot (4g)	2	2	2		1⅞
7	Penick & Ford (1)	21¼	20	21¼	+ 1¼	21⅛
114	Penney (J C) (2.40)	20¾	19⅝	20¾	+ ⅜	20⅝
2	Penney pf (6)	79¾	78	78		75
54	Penn R R (2)	10½	10	10½		10⅜
54	Peoples Gas L & C (8)	68⅝	64¼	68⅝	+ 1	68⅜
1.00	Pere M pr pf (z)	8	7¾	7¾		7¾
5	Petro Corp	3⅛	3⅛	3⅛		3
13	Phelps Dodge	4⅜	4⅛	4⅜		4½
1	Phila Co 6% pf (3)	30	30	30	— 1¼	25⅛
14	Phila R C & I	2¾	2¾	2¾	— ⅛	2¾
.30	Phil-Jones pf (z)	11	10	10	— 1	11
49	Phillips Pet	4	3¾	3¾	— ⅛	3⅞
2	Pierce Oil	⅝	⅝	⅝		⅝
18	Pierce Pet	⅜				⅜
1	Pills Flour (2)	16⅜	11½	16½	— ⅛	16⅛
1	Pitt Coal	3	3	3		3
1	Pitt Coal pf	23	23	23		22
1	Postal T & C pf	4¾	4¾	4¾		4¾
3	Prairie Pipe L	6⅜	5⅞	6⅜	+ ⅜	5⅝
27	Procter & Gam (2.40)	30¼	28¾	30¼	+ ⅛	30
4	Prod & Ref					1⅞
106	Pub Ser N J (3.40)	42⅜	40½	42⅜	+ 1	42
1	Pub Ser N J 8% pf (8)	113⅛	113¼	113⅛	— 2¼	113
1	Pub Ser N J $5 pf (5)	77	76⅛	76⅛		76
22	Pullman (3)	14	13½	14		14⅛
14	Pure Oil	4⅛	3¾	3¾		3⅝
.20	Pure Oil pf (z) (8)	54½	54	54½	+ ⅛	54
29	Purity Bak (1)	6⅜	6⅛	6½	— ¼	6½
	R					
71	Radio	4	3¾	3⅞		3⅞
15	Radio pf B	6½	6	6¼	+ ⅛	6¼
3	Radio-Keith-O	3	3	3		2⅞
1	Reading Co (¾g)	17	17	17	+ 1	17
1	Read 2 pf (2)	15	15	15	— 2	16
1	Real Silk	3⅝	3⅜	3⅜	— ⅜	3½
.10	Real Silk pf (z)	10½	10½	10½		10½
5	Rem Rand	2	1⅞	2		1⅞
1	Rem R 1 pf	7	7	7		6⅝
.10	Rem R 2 pf (z)	8⅛	8⅛	8⅛	— 1⅜	
8	Repub Steel	3⅛	3	3		3
1	Reynolds Sp	3⅜	3⅜	3⅜	+ ¼	2⅞
1.40	Reynolds Tob (3) (z)	65⅛	65⅛	65⅛		65⅛
213	Rey Tob B (3)	31⅛	31⅛	31⅛	+ ⅛	31¾
1	Rich Oil Cal	½	½	½		⅜
10	Rio Gran Oil	2⅛	2⅛	2⅛	— ⅛	2
	Rossia Ins	2⅝	2½	2⅝		2⅝
169	Royal Dut	16⅝	15⅝	16½	+ 1	11⅞
	S					
20	Safeway Stores (5)	45⅛	42¾	45⅛	+ 2⅜	44⅝
3.40	Safeway Strs 7% pf (7)	85½	85	85½		84
.10	Safe Strs 6% pf (6)	73	73	73		73
5	St Joe Lead	5⅝	5½	5½	— ⅛	5⅝
9	St L San F	1⅛	1⅛	1⅛	+ ⅛	1⅛
7	St L San F pf	2	1⅝	1¾	+ ⅜	1½
1	St L Southw	3¾	3⅜	3⅜		3⅝
4	St L Southw pf	2½	2½	2½		2½
2	Seaboard Air	¼	¼	¼		¼
15	Seaboard Oil	8	7½	8	+ ⅜	8
154	Sears Roebuck (2½)	16¼	15	16¼	+ 1	16⅛
1	Second Nat pf	27	27	27	— ¼	26
3	Seneca Cop	¼	⅛	¼		⅛
57	Servel	2⅝	1¾	2	— ½	1⅞
20	Sharpe & Dohme	2	2	2	— ¼	2
15	Shattuck F G (1)	7¼	6¾	7¼	+ ⅛	7
10	Shell Union	2⅞	2⅝	2¾		2⅝
1	Shell Un pf	23½	23½	23½	— ⅜	23
4	Simms Pet	3⅜	3½	3⅜	+ ¼	3½
3	Skelly Oil	3⅛	3⅛	3⅛		3
1	Skelly Oil pf ww	18	18	18	+ 2	17⅞
1.00	Sloss S Steel pf (z)	9	9	9	+ ½	8½
2	Solv Am I pf ww (5½)	39⅛	39	39	— 1	39
3	So P R Sugar	5⅝	5⅛	5⅛	— ⅛	5
10	So P R S pf (8) (z)	89⅛	89⅛	89⅛	+ ⅛	89
9	Sou Cal Ed (2)	23⅞	23½	23⅞		23⅞
33	Sou Pac	12⅝	11½	12⅝	+ ⅝	12¼
5	Sou Ry	5⅛	5⅛	5⅛	+ ⅛	5⅛
2	Sou Ry pf	6	6	6	— ½	6
2	Spalding	8½	8¼	8¼	— ⅜	6⅞
1	Sparks With	1⅜	1⅜	1⅜	+ ⅛	1¼
1	Spencer Kell (.60)	8	8	8	— 1	8
44	Standard Brands (1.20)	11	10¾	10¾		10¾
15	Std G & El (3½)	15⅞	15	15¾	+ ⅛	15¾
3	Std G & E pf (4)	22½	22	22		21½
1	Std Invest	⅜	⅜	⅜		⅜
2	Std Oil Ex pf (5)	84¾	84⅝	84¾		83
49	Std Oil Cal (2)	18¼	17⅞	18¼	+ ½	18⅛
8	Std Oil Kan	7⅜	7⅜	7⅜	— ⅛	7¼
243	Std Oil N J (2b)	23⅞	22½	23⅞	+ 1	23⅝
1	Starrett (L S)	4	4	4		4
19	Sterl Sec A	½	½	½		½
2	Sterl S cv pf	18	18	18		17¾
8	Stewart-Warn	2⅝	2½	2½		2⅝
8	Stone & Web (½)	7⅞	7⅛	7⅞		7⅜
18	Studebaker	4½	4⅜	4⅜	+ ¼	4½
.10	Studebaker pf (7) (z)	75	75	75		65½
9	Sun Oil (1)	28	25¾	25¾	— 5	21
1	Superheater (1)	9¼	9¼	9¼	— ¼	9½
1	Superior Oil	⅜	⅜	⅜		⅜
1	Superior Stl	3	3	3	+ ¼	2⅝
	T					
5	Telautograph (1.40)	9½	9¼	9½		9½
1	Tenn Corp	1½	1½	1½	+ ⅛	1½
122	Texas Corp (1)	10⅜	10	10⅜	+ ⅜	10⅜
7	Tex Gulf Sul (2)	17⅞	17⅜	17⅞	+ ⅛	17⅜
5	Tex Pac C & O	2	1⅞	2		2
25	Tex Pac L Tr	3½	3⅜	3½	+ ⅛	3⅜
.60	The Fair pf (7) (z)	50	50	50		50
2	Thermoid	1¼	1¼	1¼		1
3	Third Ave	8½	8⅛	8¼	+ ⅛	8¼
1	Third Nat Inv (1)	11⅜	11¼	11⅜	+ ⅛	11⅜
2	Thompson (J R) (1)	9⅝	9⅜	9⅝		9¼
12	Tide Wat As	2¼	2⅛	2¼	+ ¼	2¼
5	Tide Wat As pf (6)	24⅞	24¾	24⅞	+ ¼	24¼
3	Tide Wat Oil (¼g)	7	7	7		7
3	Tide Wat Oil pf (5)	31	30	30	— 2	31
5	Timk-Det Ax	2⅝	2½	2½	— ⅛	2⅜
7	Timk Roll B (1½)	14	13⅝	13¾	+ ⅛	14
3	Transamerica	3⅛	3⅛	3⅛	+ ⅛	3⅛
19	Tri-Cont Corp	2⅛	2	2⅛	+ ⅛	2⅛
1	Tri-Cont pf (6)	47½	47⅛	47⅛	+ ¼	47¼
3	Trico Prod (2½)	21½	21	21	— 1	20¾
1	Truscon Stl	4	4	4	+ ⅛	3½
	U					
1	Ulen & Co	½	½	½		½
2	Underwood-Ell (2)	11⅛	11⅛	11⅛	— ¼	11¼
209	Un Carbide (2)	17⅞	16½	17⅝	+ ½	17½
7	Un Oil Cal (1.40)	10	9⅞	10		10
93	Un Pac (10)	51	47⅞	51	+ 2	50⅝
1	Un Pac pf (4)	52¼	52⅛	52¼		52
6	Un Tank Car (1.40)	12½	12	12		12
77	Unit Aircraft	10⅜	10⅛	10⅜		10⅜
6	Unit Aircr pf (3)	41⅜	41	41		40½
4	United Biscuit (2)	17⅝	16¾	17½		17
12	United Cigar	½				½
83	United Corp (.10g)	6⅛	6	6⅛		6⅛
4	United Corp pf (3)	29⅜	29	29		29¼
1	United El Coal	3⅜	3⅜	3⅜		3¼
60	United Fruit (3)	16½	15⅞	16		16
72	United Gas Im (1.20)	16½	15¾	16¼	— ¼	16
4	United Gas Im pf (5)	82¾	82½	82½	— ¼	82
.50	United Piece Dye pf (6½)	75	75	75	—10	65
1	U S & For Sec	2	2	2		1¾
3	U S & For Sec pf	32	32	32	+ 3	32
7	U S Gypsum (1.60)	16	16	16		15½
2	U S Hoff Mach	1⅜	1⅜	1⅜		1
86	U S Indus Alco	18	16⅞	17⅞		17¾
7	U S Leather	1⅝	1½	1½		1½
8	U S Leather A	4⅞	4	4		3⅞
2	U S Leather pr pf (7)	55¼	55	55		54
8	U S Pipe (2)	10	9½	10	+ ½	9¾
2	U S Real & Im	5	5	5	— ½	4⅞
6	U S Rubber	3⅛	3⅛	3⅛		3
2	U S Smelt & R (1)	13	12⅞	13	+ ⅛	13
3	U S Smelt & R pf (3½)	34¾	34½	34½		34½
417	U S Steel (½g)	27⅞	26⅞	27⅝	+ ⅜	27⅝
60	U S Steel pf (7)	70½	65¼	69	+ 1½	69
4	U S Tobacco (4.40)	60	59½	59½	— ½	59
4	United Stores A	1⅛	1⅛	1⅛		1
2	United Stores pf (1.81¼g)	38⅛	38	38⅛	+ ¼	37
2	Universal Leaf Tobacco (3)	17½	17¼	17¼		17
.90	Univ Pict 1 pf (8) (z)	31	28	31	— 2	30¼
14	Util P & Lt A	2¾	2⅝	2⅝	— ⅛	2⅝
	V					
.10	Van Raalte 1 pf (z)	25	25	25	— ¾	25
10	Vanadium	7¾	6⅞	7	— ½	7
2	Va-Caro Chem	⅞				
.30	Va El & P $6 pf (6) (z)	76⅞	75	76⅞	+ 1	76
1.30	Vulcan Detin (z)	12½	11⅛	11⅛	— 1	11¼
.10	Vul Detin pf (7) (z)	66	66	66	— 2½	64¼
	W					
2	Wabash Ry	1⅜	1¼	1¼		1¼
6	Wabash pf A	1½	1½	1½		1½
3	Waldorf Sys (1½)	10⅝	10⅛	10⅝		10
1	Walworth	1¼	1¼	1¼		1¼
2	Ward Bak B	1	1	1		⅞
2	Ward Bak pf (7)	19	19	19		18
36	Warner Pict	1⅜	1¼	1¼	— ⅛	1¼
1	Warner-Quin	⅝	⅝	⅝		⅝
1	Webster Eisen	⅜	⅜	⅜		⅜
.10	Web Eisen pf (z)	29⅞	29⅞	29⅞	+ ⅛	29⅞
20	Wesson Oil & S (1)	10	9¾	9¾	— ⅛	9¾
10	Wes Oil & S pf (4)	47½	47	47½	+ ½	47
.30	W Penn El 7% pf (7) (z)	49⅝	49⅜	49⅝	+ ½	48½
.90	W Penn P 7% pf (7) (z)	98	95½	97	— 1	97
3	West Mary	3	3	3		3
1	West Pac	3	3	3		
61	West Un Tel (4)	23⅛	21	23	+ 1	22⅛
9	Westingh Air (1)	11½	11	11½	+ 1	11¼
140	Westingh El & M (1)	22½	21⅝	22¾	+ ½	22⅜
.30	Westingh El 1 pf (3½) (z)	65	65	65	+ ⅛	62
2	Westvaco Chl (.65g)	5⅝	5⅜	5¾	+ ⅜	5⅜
2	White Mot	8	7¾	8	+ ¼	8
1	White Rk M Sp (4)	17½	17½	17½	+ ¾	
3	Wilcox O & G	3	3	3		
20	Willys-Over	1¼	1	1¼	+ ¼	1
1	Wilson pf	20	20	20	— ½	20
277	Woolworth (2.40)	33⅛	31⅜	33⅛	+ ⅜	33⅛
2	Worth P & M	8½	8¼	8½	+ ⅛	8¼
5	Wrigley Jr (4)	36	35	35	— 1½	35
	Y					
3	Yale & Towne (1)	9	8½	8½	— ½	8¼
1	Yell Trk & C	2	2	2		1⅞
2	Young S & W (1)	3½	3⅜	3½	— 1¼	3½
	Z					
11	Zonite Prod (1)	7	6⅝	7	+ ¼	6⅞

XD—Ex dividend. EX—First sale since ex dividend date or dates. XR—Ex rights. (a) Plus extras. (b) Including extras. (e) Paid last year. (f) Payable in stock. (g) Paid so far this year. (h) Cash or stock. (z) Unit of trading ten shares.

LIQUIDATION SENDS COTTON PRICE DOWN

July Contracts Sell Off to 5.63, May to 5.44; in Liverpool, Hedging.

New York, May 4 (A.P.).—Cotton was lower today under liquidation, together with a little local and Southern selling, which appeared to be influenced by relatively easy Liverpool cables, and a favorable view of weather conditions in the South.

The declines to 5.56 for July seemed to bring in more trade buying, and there was a rally to 5.66 for that position, which closed at 5.63, with the general market barely steady at net declines of 8 to 13 points.

The opening was steady at a decline of 7 to 10 points under liquidation and scattered selling, promoted by the relatively easy Liverpool cables. Reports of favorable weather in the South and reiterated talk of nothing more than a moderate reduction in acreage, seemed to command more attention, and slight bulges right after the call met increased offerings, which were probably influenced by reports of weakness in the early stock market.

The decline extended to 5.44 for May and 5.81 for October, making net losses of about 16 to 20 points on the general list during the middle of the day, but there was trade buying on a scale down as well as considerable covering. This was sufficient to cause partial rallies following reports of a steadier tone in the afternoon stock market, and closing quotations were 6 to 7 points up from the lowest on most positions.

Houses with Liverpool and Far Eastern connections were credited with selling cotton here at the start, and part of the earlier selling was attributed to further hedging against stocks of raw material or goods. The weekly report of the Weather Bureau said that germination and growth were unfavorably affected because of low temperatures in most sections, but otherwise was considered generally favorable.

According to the New York Cotton Exchange Service, sales of fertilizer tag sales in the nine principal cotton growing States for April totaled 787,000 short tons against 1,005,000 for the same month last year.

Liverpool cables reported hedging and liquidation promoted by the advance in sterling and weakness in Egyptians in that market.

Exports today were 29,627 bales, making 7,531,863 bales so far this season.

Futures Price Range.

	High	Low	Close
May	5.54	5.44	5.52
July	5.72	5.56	5.63
October	5.98	5.81	5.88
December	6.10	5.95	6.01
January	6.17	6.03	6.10
March	6.34	6.20	6.25

Cottonseed Oil.

Cottonseed oil closed steady. Prime summer yellow, 3.10; prime crude, 2.25@2.37½; May, 3.20; July, 3.28; September, 3.41; October, 3.48; November, 3.53; December, 3.60. Sales, 30.

Woolworth Store Sales Drop to $20,754,984

New York, May 4 (A.P.).—Sales of the F. W. Woolworth Co. for April amounted to $20,754,984, compared with $23,831,615, last year, a decrease of 12.9 per cent.

Sales for the first four months of the year ran 6.4 per cent below those of the correspoding period last year.

Seaboard Public Service Company

The Board of Directors has declared the following regular quarterly dividends:

$6 Non Par Preferred Stock No. 13, Rate: $1.50

$5.25 Non Par Preferred Stock No. 7, Rate: $1⁵⁄₁₆

both payable on June 1, 1932, to stockholders of record at the close of business May 10, 1932.

L. W. Van Bibber, Treasurer.

ACTIVITIES IN BONDS YESTERDAY ON NEW YORK EXCHANGE

Total stock sales, 190,000 shares. Total stock sales year ago, 234,750 shares. Total bond sales, $3,200,000. Total bond sales year ago, $3,241,000.

Sales in hundreds		High	Low	Close
	A			
.10	Ala P $7 pf (7)	72	72	72
.20	Ala P $6 pf (6)	64	63	63
4	Allied Mills	3⅜	3⅜	3⅜
3.50	Alum Co Am	24½	23⅜	24
2.50	Alum Co Am pf (3)	39	38	38
8	Alum Goods (.60)	9½	9	9
2	Am Cit P&L A (3h)	18	18	18
2	Am C Pow A	⅛	⅛	⅛
6	Am Cyan B	2¾	2⅝	2⅝
1	Am & Fgn P war	2	2	2
35	Am Gas & El (1a)	24⅞	24⅛	24⅞
6	Am Invest B	1¾	1¾	1¾
55	Am Invest war	¼	¼	¼
1	Am Maize (1)	11⅛	11⅛	11⅛
54	Am Maracaibo	⅝	½	⅝
24	Am Sup Pow	1⅞	1¾	1⅞
3	Am Sup P pf (6)	17	17	17
1.50	Armstrong Ck	4	4	4
15	As G&El A (5% f)	2⅝	2⅛	2⅝
29	Atlas Util	5¼	5⅛	5¼
1	Bellanca Airc vtc	¾	¾	¾
2	Ben Ind Loan (1½)	9⅛	9	9⅛
1	Blue Ridge	1	1	1
6	Blue R cvt pf (3h)	19¾	19¾	19¾
2	Blumenthal S	1½	1⅛	1½
4	Brill A (5% f)	8⅜	8⅛	8⅜
3	Buf N&E P pf (1.60)	20⅛	20	20
.25	Bunk Hill & S	16	16	16
1.25	Bunk Hill & S vtc	16	16	16
	C			
3	Cab & Wire B	¼	¼	¼
12	Can Marc Wirel	¾	¾	¾
4	Carib Syn	⅝	½	½
29	Cent Pub S A	½	½	½
25	Cent St El	1	¾	¾
1	Centrif Pi (.60)	2½	2⅛	2½
1	Chain Str St	4½	4½	4½
1	Charis (1½)	7	7	7
1	Chesebro (4½b)	75	75	75
205	Cities Serv (.30a)	3¾	3⅜	3¾
7	Cit Serv pf (6)	31¾	30½	30½
.50	Cit Serv P 6 pf (6)	34	34	34
6	Colon Oil	½	½	¼
2.60	Colum G&E cvpf(5)	63	61	63
10	Comwlth Edis (8)	70⅞	67½	70⅞
12	Comwlth & So war	⅛	⅛	⅛
9	Con G&E Bal(3.60)	53	51	53
2	Cons Ret Strs	½	½	½
7	Cord Corp	2⅞	2¾	2⅞
5	Cosden Oil cod	½	½	½
4	Creole Pet	2⅛	2⅛	2⅛
2	Crocker Wh	2	2	2
1	Cumb P L rec(2½)	8	8	8
2	Deere & Co	6	5½	6
6	De Forest	½	½	½
3	Durant Mot	⅛	⅛	⅛
	E			
1	East Ut Asso cv	2½	2½	2½
2	Eastern Ut A	¼	¼	¼
1	Eisler Elec	1¼	1¼	1¼
112	El Bond & Sh	12½	11¾	12½
3	El Bd & Sh pf (6)	37½	35	35
1	El Bd & Sh 5 pf(5)	34	34	34
1	Elect Share	1⅝	1⅝	1⅝
4	Elec Sh pf (6h)	33	32	32
1	Emer Bro SeltzA(2)	24	24	24
1	Emp G&F 8 pf (8)	27½	26½	26½
1	Emp G&F 7 pf (7)	25	24	24
1	Empire Pow (2.24)	9½	9½	9½
4	Eureka Pipe (4)	26	26	26
2	Fairchild Av A	¾	¾	¾
2	Fiat rcts	5¼	5¼	5¼
2	Ford M Can A	6¾	6⅜	6¾
.25	Ford M Can B	14	14	14
22	Ford Mot Ltd	3⅞	3¾	3⅞
	G			
1	Garlock Pkg (.60)	6	6	6
1	Gen Alloys	2⅞	2⅞	2⅞
5	G El Ltd rct(.366e)	6⅞	6⅞	6⅞
.25	Georgia P pf (6)	62	62	62
5	Glen Alden	8½	8½	8½
2	Globe Und (.20g)	3⅛	3⅛	3⅛
3	Gold Seal Elec	¼	¼	¼
14	Goldman Sachs	1¾	1¾	1¾
5	Gotham Knit	1¼	1⅛	1¼
.25	Gray Tel P S(2¾b)	29⅛	29⅛	29⅛
1.30	Gt A&P nv (6½b)	130	125	126
1.90	Gt A&P 1st pf (7)	116¾	116	116
4	Gulf Oil Pa	29	28⅛	29
	H			
1	Hecla Min	2⅝	2⅝	2⅝
1	Helena Rubin	⅜	⅜	⅜
1	H Walker pf	8½	8½	8½
1	Hollg Gold (.65) XD	3⅞	3⅞	3⅞
5	Horn & Hard (2½)	21	21	21
4	Hudson Bay M&S	1⅜	1½	1⅜
1	Humble Oil (2)	37½	37½	37½
	I			
18	Imp Oil Can (½)	7⅞	7⅝	7¾
1	Ind Tel Ill B	2¾	2¾	2¾
1	Insull Util	⅜	⅜	⅜
5	Insuran Sec	¾	¾	¾
2	Intercon Petrol	⅛	⅛	⅛
.25	Intl Hyd-El pf (3½)	14	14	14
56	Internat Pet (1)	9⅞	9¾	9¾
10	Inter Util B	1¾	1½	1¾
.30	Inters P Del pf (7)	19½	19½	19½
7	Kolster-Brandes	1¼	1¼	1¼
1	Lackaw Sec (4)	21	21	21
2	Lake Shore Mns (2)	23½	23½	23½
3	Lehigh C&N (1)	9½	9½	9½
5	Lib McN & L	1¾	1¼	1¼
11	Lone Star Gas (.60)	4½	4¼	4⅜
5	Louis L&E	⅝	⅝	⅝
	M			
10	Mass Util Asso	1½	1½	1½
2	Mavis Bott A new	⅜	½	½
1	May Hosiery pf (2)	17½	17½	17½
3	Mead John (3½b)	42⅛	42	42
6	Memphis N Gas(.60)	2⅝	2⅝	2⅝
3	Mexico-Ohio Oil	2	2	2
1	Mid St Pet A vtc	⅝	⅝	⅝
10	Minn Honey pf (6)	55	55	55
1	Mo Kans P L	¼	¼	¼
1	Moore Drop Forge A	12	12	12
3	Mort Bnk Col	1⅝	1½	1½
1	Mount Prod (.80)	2⅜	2⅜	2⅜
	N			
2	Nat Am Co	1	1	1
.25	Nat Dairy pf A (7)	97¾	97¾	97¾
13	Nat Fuel G (1)	10⅛	10	10⅛
6	Nat P&L 6% pf (6)	57	54½	56
2	Nat Rub Mch	2⅝	2⅛	2⅝
2	Nat Service	⅜	⅜	⅜
3	Newberry J J (1.10)	14¼	14¼	14¼
.50	New E P pf (6)	39	38	38
1	N Y Steam (2.60)	42	42	42
.25	N Y T 6½ pf (6½)	110	110	110
26	Niag Hud Pow (.40)	4⅜	4⅛	4¼
4	Niag Hud Pow new	13	12⅞	12⅞
3	Niag Hud A war	⅛	⅛	⅛
2	Niag Shares Md	1⅜	1⅜	1⅜
9	Niles Bem P (.60)	6⅜	6	6
.50	Nor Ind P S 7 pf(7)	69	69	69
	O			
5	Ohio Cop	⅛	⅛	⅛
2	Outbrd Mot B	½	½	½
3	Overseas Sec	23⅛	23	23
2.50	Parker Rust-Pr (3)	25	20	25
17	Pennroad	1¾	1¾	1¾
2	Pa-Mex Fuel	5	5	5
6	Pa Wat & Pow (3)	42⅞	40	42
1.20	Pepperell (4)	25	25	25
2	Philip Morris Cons	2⅜	2⅜	2⅜
13	Pioneer Gold M(.12)	3	2⅞	2⅞
5	Pub Ut Hold xw	¼	¼	¼
.10	Pure Oil pf (6)	44	44	44
	Q			
.20	Quaker Oats (4)	80	80	80
2	Radio Prod	2	2	2
4	Rellan Manage	⅞	⅞	⅞
	S			
4	St Regis Pap	2⅝	2½	2⅝
.10	St Regis Pap pf (7)	40	40	40
3	Salt Cr Prod (1)	3¼	3¼	3¼
3	Seeman Bros (3)	25	25	25
4.85	Singer Mfg (8)	101	98	100
1	Singer Ltd (.28)	1½	1½	1½
3	Southland Roy (.20)	3¼	3¼	3¼
2	S W Gas Ut	¼	¼	¼
62	St Oil Ind (1)	16⅛	15⅞	16⅛
11	St Oil Ky (1.60)	11⅛	10⅝	11⅛
4	St Oil Neb (1)	15	14	14
.50	St Oil Ohio (2½)	23	23	23
5	Stand Sil-Lead	⅛	⅛	⅛
1	Starrett pf	1½	1½	1½
5	Sunray Oil	¼	¼	¼
126	Swift & Co (2)	12¼	9¾	10⅞
33	Swift Int (3)	15⅞	13¾	15
	T			
4	Tampa El (2.24)	20½	20⅛	20¼
2	Technicolor	1¼	1¼	1¼
12	Tech Hugh G (.60)	3⅛	3	3⅛
2	Trans Lux	1⅛	1⅛	1⅛
7	Tri Cont war	½	½	½
2	Trunz Pork Strs (1)	10½	10	10
	U			
2	Union Oil (1.36)	8⅜	8⅜	8⅜
58	Unit Founders	1	¾	1
3	United Gas	1⅛	1⅛	1⅛
15	Unit Gas war	⅛	⅛	⅛
11	Un Lt & Pow A	3⅛	3	3⅛
5	Un Lt & P cv pf(6)	22	20⅛	20½
40	U S Elec Pow	⅛	⅛	⅛
3	Unit Stores vtc	½	½	½
3	Unit Verde (¾g)	¼	¼	¼
.50	Util Equit pf (5½)	2⅝	2¼	2⅜
6	Util Pow & Lt	34	34	34
59	Venezuel Pet	¾	¾	¾
3	Vick Finan (.30)	4	4	4
	W			
5	West Va C & C	¼	¼	¼
47	Woolw Ltd (.055g)	10⅛	9⅞	10⅛
2	Wright Har(.12½b)	2	2	2

DOMESTIC BONDS.

Sales in hundreds		High	Low	Close
5	Ala Pow 5 '51	90½	89½	89½
10	Ala Pow 4½ '67	76⅞	76⅜	76⅜
22	Alum Co 5	85⅞	83	83
7	Alum Ltd 5	62¼	62	62¼
5	Am E&P 6 A	28¾	28⅜	28⅜
57	Am G&E 5 2028	77⅛	75¼	75¼
8	Am G&P 5	19½	19	19
18	Am P&L 6 2016	62	60¼	60¼
8	Am Rad 4½	91	90	90⅞
25	Am Roll M 5 '48	34	30	30
35	Am Roll M 4½ '33	48	48	48
2	Appalach Gas 6 '45	5¼	5¼	5¼
17	Appalach G 6 '45B	6½	6	6
4	Appalach Pow 5 '41	98	97½	98
8	Appalach Pow 5 '56	85¾	85	85
4	Arnold Print 6	55	53	55
11	Asso El 4½	38½	38⅛	38½
49	As G&E 5 '50	23	21½	21½
47	As G&E 5 '68	21	20½	21
9	As G&E 4½ '48	21½	21	21½
28	As G&E 4½ '49 C	20	18½	19¼
14	As Hardware 6½	27⅛	27	27
5	Asso Rayon 5	27½	27	27
5	Asso T&T 5½ A	47½	46⅝	46⅝
15	Bell T Can 5 '55 A	88¼	87⅜	88
4	Bell T Can 5 '57 B	88	87⅜	87⅝
4	Bell T Can 5 '60 C	87¾	87⅜	87¾
3	Bingham LH&P 5	79¾	78⅛	79¾
2	Birmingh Elec 4½	72½	72½	72½
5	Blackst Val G&E 5B	94⅛	94⅛	94⅛
33	Bklyn Ed 5 E	101¾	101⅛	101½
6	Broad Riv Pow 5 A	48	44	45
4	Bflo Gen El 5	102	102	102
5	Bklyn Bor Vas 5A	96⅛	95	96⅛
	C			
4	Can Nat Ry Eq 7E	99¾	99¾	99¾
2	Cent Ill P S 5 '56 E	67	67	67
8	Cent Ill PS 4½ '67F	60½	59¾	59¾
9	Cent P&L 5	51⅜	47½	49
2	Cent Pow 5 D	52¼	51¼	51¼
40	Cent PS 5½ '49	6½	5⅛	5½
3	Cent PS 5½ '49 xw	5⅜	5⅜	5⅜
36	Cent St El 5 '54	26	24⅝	26
9	Cent St El 5 '48	26⅛	24⅝	25
6	Cent St P&L 5½	31½	30	30
2	Chi Dis El 5½ '35B	53	50¼	50¼
12	Cit Ser 5 '66	34¼	31½	34¼
256	Cit Ser 5 '50	33¼	32¼	32½
33	Cit Ser Gas 5½	41⅝	39⅞	41
5	Cit Ser G Pipe 6	35¾	35¾	35¾
35	Cit Ser Pow 5½	34⅞	33	34
15	Cleve El Il 5 '54 A	101¾	101¼	101⅜
3	Cleve El Il 5 '39	102¾	102⅜	102⅜
11	Comwlth Ed 5 '54B	96⅞	96⅛	96⅛
7	Comwlth Ed 4½ '57D	86⅝	85	85
17	Comwlth Ed 4 '81F	79¼	79	79
8	Comwlth Subs 5½A	53¾	52	52
12	Commun P&L 5	48	40	40
4	Cons Gas Balt 4	90⅛	90	90
3	Cons Gas Ut 6 A	29	28¾	28¾
2	Consum Pow 5	101¾	101¾	101¾
5	Consum Pow 4½	94	94	94
13	Cont G & El 5 A	54⅝	53	54
2	Cudahy P 5½	75	75	75
3	Cudahy Pack 5	98¼	98	98
	D			
2	Denver Salt 6	27	27	27
3	Detroit C Gas 5 B	82	82	82
20	Duquesne Ltg 4½ B	97¼	97	97
12	East Ut Inv 5 A	18¼	18	18
18	Ed Elec Ill 5 '35	99¼	99⅛	99⅛
7	Ed Elec Ill 5 '33	101¼	101⅛	101⅛
5	Ed Elec Ill 4 '32	100¾	100⅜	100¾
53	Elec P & L 5	40	38	38¾
2	Empire Dist El 5	51¾	51¾	51¾
16	Em O & R 5½	33½	32	32½
67	Erie Ltg 5	95	93	94¼
9	Fed Water 5½	40	39¼	39¼
7	Firestone Cot M 5	68	67	67
8	Fla P & Lt 5	67	63½	63½
5	Fla Pow 5½ A	51½	50¾	50¾
	G			
8	Gatineau Pow 5 '56	62	61¾	62
2	Gatineau P 6 '41 B	56	56	56
5	Gen Cigar 6	101	101	101
1	Gen Mot Ac 5 '33	100¼	100¼	100¼
1	Gen Mot Ac 5 '34	98¼	98¼	98¼
20	Gen Pub Serv 5	69	67	67
6	Gen Pub Ut 6½ '56	23½	22¾	22¾
1	Gen Pub Ut 6½ '33	29	29	29
1	Gen Vend 6 xw	1¼	1¼	1¼
10	Gen Wat Wks 5 A	26⅜	24½	24¾
4	Geo Pow 5	78	78	78
13	Geo Pow & Lt 5	26⅝	24½	25⅛
15	Gillette 5	90	89	90
6	Great West Pow 5	97⅛	97	97
1	Green Mt Pow 5	82	82	82
1	Gulf Oil Pa 5 '47	90	90	90
17	Gulf Oil Pa 5 '37	93¾	93	93¾
4	Gulf St Ut 5 A	72½	72½	72½
3	Hood Rub 7	50¼	50¼	50¼
15	Houst Gulf Gas 6 A	32½	30	30
3	Hous L&P 4½ '78 D	85	84	84
14	Hous L&P 4½ '81 E	83½	82	82
	I			
12	Ill P&Lt 5 '56 C	60⅞	58	59
9	Ill P & Lt 6 '53 A	64¾	63	63¾
4	Indept Oil 6	82¼	82¼	82¼
1	Ind El 6 '47	83	83	83
2	Ind E 5 '51 C	69	69	69
2	Ind Serv 5 '50	34½	32	32
2	Indianap G Co 5 '52	86	85	85
2	Indnp P&L 5 '57 A	83	81¾	83
63	Insll Ut Inv 6 '40 B	½	½	½
5	Interl P Sec 7 '36 D	87	87	87
27	Intrl P Sec 7 '57 E	72½	72	72
9	Intl P Sec 6½ '55 C	67	62	62
2	Intl P Sec 6½ '54 B	92	92	92
45	Intrl Sec Am 5 '47	50⅞	50	50
8	Inters Pow 5 '57	57	55½	57
9	Intrs P Serv 4½ '58	61	59	61
4	Inters P Ser 5 '56 D	65	63¼	65
4	Invst Co 5 '47 A ww	63½	63½	63½
3	Io-Neb L&P 5 '61 B	73	73	73
1	Io P&L 4½ '58 A	78	78	78
5	Iowa P Ser 5 '57	67⅛	67⅛	67⅛
3	Jacksnvile Gas 5 '42	50	48	50
15	Jrsy CP&L 4½ '61 C	78½	78	78
1	Jersey CP&L 5 '47 B	91	91	91
1	Jones & Lghln 5 '39	95¼	95¼	95¼
1	Ky Util 6½ '48 D	78	78	78
1	Ky Util 5 '69 I	65	65	65
2	Keyston Tel 5½ '55	51	50¼	51
1	Kimberly-Cl 5 '43 A	84¼	84¼	84¼
1	Kop G & C 5½ '50	73¾	73¾	73¾
3	Kop Gas & C 5 '47	67	67	67
2	Leh PS 6 2026 A	63½	62	62½
1	Lex Util 5 '52	59½	59½	59½
10	Lib McN & L 5 '42	60½	58½	58½
10	Lone Star Gas 5 '42	85¾	85¼	85¼
2	Long Isl Lt 6 '45	88	88	88
5	Louis P&L 5 '57	82¾	81½	81½
	M			
7	Manitob P 5½ '51 A	50¼	48⅛	48⅛
8	Mass Gas 5½ '46	85½	83	83
3	Mass Gas 5 '55	82	77	77
2	Mass Util 5 '49 A	71½	71½	71½
4	Memph P& Lt 5 '48	94	94	94
6	Mid W Util 5 '33	4½	3½	3½
6	M Sts Pet 6½ '45 A	27	25	26
5	Minn Gen El 5 '34	100⅜	100⅜	100⅜
7	Miss P&L Co 5 '57	67	65	65
2	Monga WP 5½ '53 B	59	57½	57½
	N			
2	Narragansett 5 '57	93¼	93¼	93¼
11	Natl El Pow 5 '78	12½	11½	12½
6	Nat P&L 5 2030 B	60⅛	59	59½
24	Nat Pub Ser 5 '78	22¾	20	21
3	Nat Tea 5 '35	71½	71½	71½
9	Nevada Cal El 5 '56	65½	65	65
15	N Eng G&E 5 '50	45½	44	44¾
9	N Eng G & El 5 '48	46¾	44¼	46¾
9	New E G & E 5 '47	46⅜	45¾	46⅜
18	New E P 5½ '54	49½	47⅞	47⅞
1	New E P 5 '48	47	47	47
7	New Orl P S 4½	65	63½	64
18	N Y Ed 5 C	101¾	101½	101⅝
18	N Y Pow & Lt 4½	88	87½	87½
5	Nor Am L & P 5 '34	78½	78½	78½
4	Nor Cont Ut 5½ A	29¼	28¼	28¼
2	Nor Ind P S 4½ E	71⅝	71⅝	71⅝
3	Nor Oh P & L 5½	92½	92½	92½
7	Nor State Pow 5½	81¾	80	81¾
30	Nor State Pow 4½	85½	84⅞	84⅞
4	Ohio Edison 5 '60	91¾	91¼	91¾
8	Ohio P 5 '52 B	93	92	92
8	Ohio Pow 4½ D	87½	87	87
5	Oklahoma G&E 5	81	81	81
2	Ohio Pub S 5½ E	80	80	80
	P			
1	Pac G&E 4½ '57 E	91½	91½	91½
13	Pac G&E 4½ '60 F	91¾	90⅞	90⅞
9	Pac G&E 5 '55 D	97½	97½	97½
15	Pac G&E 5½ '52 C	102	101¾	101¾
3	Pac G&E 6 '41 B	105	105	105
1	Pac Inv 5 '48 A xw	64½	64½	64½
1	Pac West Oil 6½	50½	50½	50½
2	Penn Oh Ed 6 xw	66½	66½	66½
2	Penn Oh P&L 5½ A	94	93	93
1	Penn Pow Co 5	88	88	88
1	Penn Pub S 6 C	90	90	90
1	Phila El Co 5	104	104	104
18	Phila El Pow 5½	103⅝	103⅛	103⅛
5	Piedmont El 6½ A	53	52¼	52¼
2	Power Cp N Y 5½	61	61	61
5	Procter & Gam 4½	100¼	100¼	100¼
2	P S N Ill 4½ '78 D	78½	77	77
2	P S N Ill 4½ '81 F	77	77	77
5	Pub Ser N J 6 ctf	103¼	103	103
10	Pug Sd P&L 5½ '49	68	66¾	67⅛
5	P Sd P&L 4½ '50 D	59⅛	58¼	58⅜
5	Roch Cent P 5	25	25	25
1	Ryerson & Son 5	67	67	67
	S			
3	Safe Har Wat 4½	94	93¼	93¼
6	Schulte R E 6 xw	20½	20	20
4	Scripps 5½	60	60	60
3	Sha W&P 4½ '67 A	64½	62	62
8	Sha W&P 4½ '68 B	63	61	61⅜
16	Sha W&P 4½ '70 D	63¼	61	61
1	Sha W&P 5 '70 C	68⅞	68⅞	68⅞
1	Silica Gel 6½	28	28	28
10	S E P & L 6 A xw	67½	65	65
2	South Cal Ed 5 '39	102	102	102
31	South Cal Ed 5 '51	98½	98¼	98¼
20	South Cal Ed 5	98⅛	98	98
12	Sou Cal Gas 5 '37	81	80	80½
7	Sou Cal Gas 4½ '61	81¾	81¼	81¼
10	Sou Nat Gas 6 '44	32	31¼	31½
7	Sou'w G & E 5 A	62¼	62	62
3	Sou'w Lt & P 5 A	55	54	54
15	Sou'w P & L 6 A	61½	60½	61¼
8	Stand G & E 6 '35	56	54½	55
10	St G & E 6 '35 con	57¼	56½	56½
15	Stand G & E 6 '51	49¼	48	49
13	Stand G & E 6 '66	48½	48¼	48¼
8	Stand Inv 5½	58½	58	58½
3	Stand P & Lt 6	46	45	45
2	Superpow Ill 4½ '70	60	59¾	60
4	Superpow Ill 4½ '68	64	62	62
2	Swift & Co 5 '40	87⅛	86½	86½
11	Swift & Co 5 '44	100	99¼	99¼
5	Syracuse Lt 5 B	95⅞	95¾	95¾
5	Tex El Serv 5	71	71	71
2	Tex P & L 6 2022 A	83½	83½	83½
17	Tex P & Lt 5 '37	97½	97⅛	97⅛
5	Thermoid 6	35	35	35
2	Tw City R Tr 5½ A	27¼	26	26
	U			
16	Ulen & Co 6	14½	13¼	14
7	Union Elec 5 B	98	98	98
4	Un Ry Hav 7½	21	19	19
11	Union Gulf Corp 5	90¼	89¾	89¾
5	Un Lt & P 5½	70	70	70
23	Un Lt & Rys 5½	49½	46½	46½
17	Un Lt & Rys 5	100	99⅞	99⅞
5	U S Rub 6 '33	63	63	63
1	U S Rub 6½ '34	39	39	39
4	U S Rub 6½ '39	25	25	25
1	U S Rub 6½ '40	25	25	25
1	Utah P & L 4½	70	70	70
1	Utah P & Lt 6 A	62	62	62
2	Virg El Pow 5 A	91½	91½	91½
2	Virg Pow Co 5	92½	92½	92½
2	Virg Pub Serv 6	49	49	49
7	Virg Pub Ser 5½ A	58¼	55	55½
3	Virg Pub Ser 5 B	56¼	56¼	56¼
7	Wash Wat P 5	95	94	95
3	West News Del 6	15	15	15
1	West Pa 5	50	50	50
4	West Tex Util 5 A	41½	41	41
4	West Un G&E 5½A	77¼	77	77
6	Westvaco Chlor 5½	101⅝	101½	101½

XD—Ex dividend. EX—First sale since ex dividend date or dates. XR—Ex rights. (a) Plus extra or extras. (b) Including extra or extras. (e) Paid last year. (f) Payable in stock. (g) Paid so far this year. (h) Cash or stock. (ur) Under rule. (ww) With warrants. (xw) Without warrants.

The Greatest Bargain of All —INCOME

● Store mark-downs occur every day—but income opportunities such as are offered today come as a rule only twice in a generation.

8½% Initial Interest

8% Eight Year Gold Bonds (participating conditionally to 10%,) of Associated Gas and Electric Corporation, pay 8½% initially. They are available in denominations of $10 to $1000.

Write for Circular E-55, to which reference is hereby made, for complete details.

General Utility Securities INCORPORATED
61 Broadway New York City
Please send me Circular E-55
Name
Address

Capital and Surplus, $3,500,000.00

You Have a Full Record

—of every disbursement, when you Pay Your Obligations By Check. Stubs detail every item . . . cancelled checks are legal receipts. ¶Why not put your personal finances on a really business-like footing? We Pay Interest on both Checking and Savings accounts.

We Serve in All Fiduciary Capacities

66th year

NATIONAL SAVINGS & TRUST COMPANY
The Oldest Savings Institution in the District of Columbia
Corner 15th & New York Ave.

OFFICERS RECHOSEN BY BUILDING GROUP

Permanent Association Rises In Assets to $7,000,000; History Reviewed.

By THOMAS M. CAHILL.

Stockholders of the Washington Permanent Building Association held their annual meeting yesterday and reelected all of the following officers and directors: E. J. Sacks, president; John Henderson, vice president; C. J. Bergmann, treasurer; Herman H. Bergmann, secretary; John Waldman, C. Rammling, John H. Clipper, James R. Ellis, C. Chester Caywood, Max Walten, Joseph N. Saunders, Clyde H. Miller, directors.

The association is nearly 51 years old and its assets have risen from $38,824.95, the first year of its existence, to more than $7,000,000.

Loans made since organization total more than $28,000,000; stock paid in, more than $20,000,000, and dividends and interest paid, more than $5,000,00.

First to Adopt Plan.

The association was the first to inaugurate the permanent plan of operation in the District of Columbia. At the time of its organization, the serial plan was followed by local building associations. The permanent plan meant continuation of business from year to year instead of a series of periodic settlements, as the serial associations then operated. The permanent plan was introduced here from Philadelphia.

After preliminary conferences at Gustave Hartig's hardware store at Seventh and K streets northwest and at Dismer's Saengerbund Hall, the association organized May 14, 1881, at German Hall, on Eleventh street, between F and G streets northwest. Its first officers were Charles Herman, president; George Walker, vice president; Gustave Hartig, treasurer; Leonard Eckert, secretary; Henry H. Bergmann, assistant secretary. The association's first office was above the former German-American National Bank at Seventh and F streets northwest, where the Hecht Co. store now stands.

Of its organizers, Mr. Sacks, its president, is still active in its affairs. Mr. Clipper has served it 34 years as a director and auditor and Mr. Bergmann, present treasurer, was for 27 years its assistant secretary. Mr. Henderson's service with the association as director and appraiser covers 26 years. Mr. Ramling and Mr. Waldman have been on its directorate 21 and 16 years, respectively.

Savoy-Plaza Bonds.

The United States Realty & Improvement Co. announces that they will purchase a limited amount of the ten-year 5½ per cent sinking fund debentures of the Savoy-Plaza Corporation, maturing February 1, 1938, at par and accrued interest to June 1, 1932, of which $1,000 of the amount is to be paid by a 6 per cent debenture note of the United States Realty & Improvement Co., dated May 2, 1932, and accrued interest amounting to $18.33 in cash.

These notes will mature on February 1, 1938, interest to be paid from June 1, 1932, semiannually on the first days of February and August. The notes provide that on default of 30 days in the payment of interest the principal will become due at the option of the holder and also contains a provision for prior payment on any interest date at the option of the maker. Debentures of the Savoy-Plaza Corporation should be presented at room 1115, 111 Broadway, New York, on and after May 6, 1932.

WASHINGTON PRODUCE

BUTTER—One-lb. prints, 21@23; tubs, 20@22.

POULTRY—Alive: Turkeys, young toms and hens, 14@27; old toms, 11@13; winter chickens, 17@21; spring broilers, 23@26; Leghorn broilers, 19@22; capons, large, 29@31; small, 19@22; hens, 14@17; Leghorn hens, 12@15; roosters, 9@11; keats, young, 40@45; old, 25@35. Dressed: Turkeys, old, toms, 14@16; young toms and hens, 18@30; winter chickens, 20@24; spring broilers, 28@29; Leghorn broilers, 22@28; capons, large, 32@36; small 22@27; hens, 17@20; Leghorn hens, 15@16; roosters, 12@13; keats, young, 60@70; old, 30@45; ducks, 19@23.

EGGS—Hennery, 12@13; current receipts, 11@11½.

MEATS—Beef, prime, 14; choice, 13; good, 12½; fair, 12; veal top, 12; medium, 11; pork loins, 11@14; lamb, top, 15; medium, 14; fair to medium, 13; fresh hams, 12@14; smoked hams, 15@17; strip bacon, 16; lard, bulk, 6½@7; packages, 7@7½; compound, 6½@6¾.

LIVE STOCK—Hogs, light and medium, 3.50@4.00; heavy, 2.90@3.60; pigs, 3.00@4.00; calves, 3.00@5.50; lambs, 5.00@8.50.

FRUITS.

STRAWBERRIES—Florida, 36-qt. crates, various varieties, 10@12 per pint; 32-quart crates, 2.00@4.00; pony refrigerators, 30@35 per quart, 18@20 per pint. North Carolina, 32-quart crates, 2.50@4.00 per crate; holdovers, 1.50@2.00.

ORANGES—Florida, all sizes, 3.50@4.50; California, 3.00@3.50.

LEMONS—3.75@4.25.

PEARS—3.50@4.50.

ALLIGATOR PEARS—2.75@3.25.

GRAPEFRUIT—Florida, boxes, all sizes, 2.00@2.25.

BANANAS—1.00@2.00.

PINEAPPLES—2.25@3.00.

LIMES—Per 100, 1.50@2.00.

RHUBARB—Hothouse, 60@65; homegrown, 55@65 per dozen.

PLUMS—2.00.

NECTARINES—2.00@2.25.

HONEYDEWS—2.25@2.50.

GRAPES—Almeria, 1.75@2.25.

CHERRIES—California, best, 2.25@4.75.

APPLES—Bushel baskets: Virginia, Staymans, U. S. No. 1, 1.50@2.25; U. S. No. 1, Winesaps, 1.50@1.75; Yellow Newtowns, 1.50@1.75; Black Twigs, U. S. utility, 1.25@1.35. Barrels: Virginia, U. S. No. 1, Winesaps, 3.50@4.00; Black Twigs, 3.00@3.25. Boxes: Washington, Romes, 1.50@1.65; Winesaps, 1.90@2.25.

VEGETABLES.

TOMATOES—Florida, lug boxes, wrapped, 6x6 and larger, 3.00@3.25; ripe, 2.25@2.50; 6x7-7x7, 2.25@2.50; Mexico, lug boxes, wrapped, 6x6 and larger, 2.25@3.00.

SNAP BEANS—Florida, bushel hampers, green, flat type, fair condition, 3.00@3.50.

SQUASH—Florida, bushel hampers, white, wrapped, 2.50@3.00; yellow, 2.00.

EGGPLANT—Florida, 1½-bushel crates, 2.50@3.00.

PEPPERS—Florida, 1½-bushel crates, U. S. No. 1, green, large size, 4.50@5.00; medium size, fair quality, 3.00@3.50.

CUCUMBERS—Ohio, splint baskets, 2½ dozen, fancy, 2.50; No. 1, 1.50@1.75; No. 2, 1.25@1.50; cartons, 1 dozen, fancy, 90@1.25; Indiana, boxes, 2 dozen, extra fancy, 2.25.

OKRA—Cuba, 6-basket crates, fair quality, 3.00.

PEAS—South Carolina, bushel hampers, 1.25@1.50.

KALE—Virginia, bushel baskets, 40@50.

SPINACH—Virginia, bushel baskets, 1.00.

CAULIFLOWER—California, pony crates, 2.50@2.75.

BEETS—Virginia, hotbed stock, bushel crates, 3½ dozen, bunched, 2.25; Texas, mixed car, Western lettuce crates, bunched, 2.50@2.75.

ASPARAGUS—South Carolina, standard pyramid crates, dozen bunches, green, very large size, 3.25@3.50; large size, 2.50@2.75; medium size, 2.00@2.50; small size, 1.25@1.50; very small size, 1.00.

CELERY—Florida, 10-inch crates, individually washed and precooled, 4-6 dozen, 2.75@3.00; 10 dozen, 2.00@2.50.

LETTUCE—Arizona, crates, Iceberg type, 4-5 dozen, 3.00@3.25.

ONIONS—New stock: Texas, 50-lb. sacks, Yellow Bermudas and Crystal White Wax, U. S. commercial, 2.50@2.75.

POTATOES—Old stock: Maine, Green Mountains, U. S. No. 1, 150-lb. sacks, 2.00@2.15; 100-lb. sacks, 1.25@1.35; New York, Round Whites, U. S. No. 1, 150-lb. sacks, 2.00; 100-lb. sacks, 1.25@1.35; Idaho, 100-lb. sacks, Russet Burbanks, U. S. No. 1, 2.00@2.15. New stock: Florida, double-head barrels, Spaulding Rose, U. S. No. 1, 5.00.

LIVE STOCK PRODUCE

CHICAGO. (Associated Press.)

HOGS—Receipts, 14,000, including 4,000 direct; closed slow, part of early 5-10 advance erased; 170-210 lbs., 3.75@3.90; top, 3.90; 220-250 lbs., 3.35@3.80; 260-310 lbs., 3.15@3.40; 140-160 lbs., 3.50@3.75; pigs, 3.00@3.35; shippers, 1,500; estimated holdover, 5,000; light light, good and choice, 140-160 lbs., 3.50@3.75; light weight, 160-200 lbs., 3.65@3.90; medium weight, 200-250 lbs., 3.55@3.90; heavyweight, 250-350 lbs., 3.00@3.70.

CATTLE—Receipts, 9,000; calves, 2,000; fed steers and long yearlings weak to 25c lower; light mixed and heifer yearlings mostly 25c off; butcher she stock dull, barely steady; bulls steady; vealers, 25-50c higher; top heavy steers, 7.60; long yearlings, 7.50; slaughter cattle and vealers, steers, good and choice, 600-900 lbs., 6.00@7.75; 900-1,100 lbs., 6.25@7.50; 1,100-1,300 lbs., 6.25@7.75; 1,300-1,500 lbs., 6.25@7.75; common and medium, 600-1,300 lbs., 4.50@6.25; heifers, good and choice, 550-850 lbs., 5.25@6.50; common and medium, 3.75@5.25; cows, good and choice, 3.50@4.75; common and medium, 2.50@3.50; low cutter and cutter, 1.50@2.50; bulls (yearlings excluded), good and choice (beef), 3.00@4.25; cutter to medium, 2.50@3.10; vealers (milk fed), good and choice, 5.25@6.50; medium, 4.50@5.25; cull and common, 3.00@4.50; stocker and feeder cattle, steers, good and choice, 500-1,050 lbs., 5.00@6.00; common and medium, 3.75@5.00.

SHEEP AND LAMBS—Receipts, 10,000; strong to 25 higher; choice lambs showing full upturn; extreme top wooled lambs, 7.25; bulk to packers, 6.25@6.90; clippers mostly 6.00@6.50; native springers, 7.50@7.75; few, 8.00; Californias, 7.75; slaughter sheep and lambs, spring lambs, good and choice, 7.50@8.25; medium, 6.75@7.50; common, 6.00@6.75; lambs, 90 lbs. down, good and choice, 6.00@6.75; medium, 5.25@6.00; 91 to 100 lbs., medium to choice, 5.00@6.65; all weights, common, 3.50@5.00; ewes, 90 to 150 lbs., medium to choice, 1.50@2.25; all weights, cull and common, 50@1.50.

NEW YORK.

BUTTER—Receipts, 14,387; unsettled. Creamery, higher than extras, 20¾@21; extras (92 score), 20; first (87-91 score), 19@19¾.

CHEESE—Receipts, 187,151; firm; unchanged.

EGGS—Receipts, 37,411; firm; mixed colors unchanged; white and brown unchanged.

POULTRY—Dressed steady and unchanged; live poultry weak; broilers, freight, 19; express unquoted; fowls, freight, 16@18; express, 16@18; roosters, freight, 10; express, 11@12; turkeys, freight, 15@20; express, 16@25; ducks, freight, 8@10; express, 13.

SUGAR—Raw sugar was unchanged early today, with buyers at 2.60 for spots. Holders, however, were not inclined to accept below 2.62 and no sales were reported. In refined one refiner reduced prices 2½ points, to the basis of 3.77½, with fine granulated now ranging from 3.77½ to 3.80. Demand was light and only for nearby requirements.

COFFEE—Spot closed steady; good inquiry. Rio No. 7, 7⅞@8; Santos No. 4, 9⅛@10.

CATTLE—Receipts, 630; steers nominal; State bulls steady; cutter to medium, 2.50@3.50; cows steady; common to medium, 3.00@4.00; low cutter to cutter, 1.25@2.50.

VEALERS and CALVES—Receipts, 1,150; steady; vealers, good to choice, 5.50@7.00; medium, 4.00@5.25; calves nominal.

SHEEP and LAMBS—Receipts, 5,000; steady; ewes, medium to good, 2.00@3.00. Lambs, good to choice springers, 8.75@9.00.

HOGS—Receipts, 2,380; no trading.

PHILADELPHIA.

DRESSED POULTRY — Fowls, fresh-killed, in boxes, 17@21; old roosters, dry-picked, Western, 10@12.

BUTTER—Top, 22@23; 92 score, 21; 89 to 91 score, 19¼@20¼; 86 to 88 score, 19@19½.

Cheese, live poultry, unchanged.

EGGS—Receipts, 11,769; steady to firm; improved demand noted some quarters and trading generally fair; supplies moderate and quite closely held; buying for storage purposes continued slow. Various grades unchanged.

Washington Stocks

Sales—Regular call, 11:15 a. m.:
Washington Gas 5½s, $500 at 100½.
Washington Gas 6s B, $500 at 102.
Washington Railway & Elec. 4s, $1,000 at 80, $1,000 at 80.
Potomac Elec. 5½% pfd., 1 at 100½.
After call:
Wash. Gas 6s "A," $1,000 at 98¾.

BONDS. PUBLIC UTILITIES.	Bid	Ask
Amn. Tel. & Tel. 4½s, '39	100	
Amn. Tel. & Tel. ctl. tr. 5s	98¼	
Anacostia & Pot R. R. 5s	82	85
Anacostia & Pot. guar. 5s	84¼	90
C. & P. Tel. of Va. 5s	90	
Capital Traction R. R. 5s	84¾	89
City & Suburban 5s	80	82
Georgetown Gas 1st 5s	90¼	
Potomac Elec. cons. 5%	100¾	101¼
Potomac Elec. 6s 1953	100¼	
Wash. Alex. & Mt. Vernon ctf	2	
Wash. Gas Lt. gold notes 4½s	97	99
Washington Gas 5s	100	
Wash. Gas 6s, Series A	98¼	100
Wash. Gas 6s, Series B	101½	
Wash. Ry. & Elec. 4s	80	81½
MISCELLANEOUS.		
Barber & Ross, Inc., 6½s	50	
Chevy Chase Club 5½s	98	100¼
Col Country Club 1st 5½s	100	103
Wash. Market Cold Stge 5s	94	
STOCKS. PUBLIC UTILITIES.		
Amn. Tel. & Tel	95⅛	
Capital Traction Co	12½	13¼
Wash. Gas Light Co	85	92
Nor. & Wash. Steamboat	135	175
Pot. Elec. Power 6% pfd	107	110
Pot. Elec. Power 5½% pfd	100⅛	105
Wash. Ry. & El. com	275	280
Wash. Ry. & Elec. Co. pfd	81	85

NATIONAL BANKS.	Min. price	Ask
Capital	178	250
Columbia	275	425
Commercial (stamped)	183	200
District	198	210
Fed.-Amer. Natl. Bank & Tr.	42⅛	48
Liberty	190	210
Lincoln	200	240
*Metropolitan	275	310
Riggs	330	360
Second	165	190
Washington	180	220
TRUST COMPANIES.		
Amer. Sec. & Tr. Co	299	315
Natl. Savings & Trust	375	400
Prince Georges Bank & Trust	28	40
Union Trust	191	200
*Wash. Loan & Trust	400	440
SAVINGS BANKS.		
Bank of Bethesda	53	60
Commerce & Savings	325	
East Washington	20	35
Potomac	55	75
Sec. Sav. & Com Bank	425	500
Seventh Street	250	
United States	560	630
Washington Mechanics	50	60
FIRE INSURANCE.		
American	275	
Corcoran	100	
Firemen's	30	40
National Union	14½	15
TITLE INSURANCE.		
Columbia	7	10½
Real Estate	145	160
MISCELLANEOUS.	Bid.	
Barber & Ross, Inc., com		7
Col. Medical Bldg. Corp	80	105
D C Paper Mfg Co pfd		5
Dist Nat Securities pfd	60	75
Emerson Bromo-Seltzer "A"	25⅛	35
Federal Storage pfd	80	
Federal-Amer. Co. com	15	18
Federal-Amer. Co. pfd	80	90
Lanston Monotype	58	62
Merch. Tr. & Stge. com	50	70
Mer. Tr. & Stg pfd	74½	80
Mergenthaler Linotype	42	46
Natl. Mtge. & Inv. pfd	2½	3½
Peoples Drug Stores pfd	85	
Real Est. M. & G. pfd	4½	6
Security Storage	97¾	101½
Term. Ref. & Wh. Corp	42	50
The Carpel Corp	9½	10
Wash. Mech. Mtge. com	8	
Wash. Med. Bldg. Corp	90	105
Woodward & Lothrop com	29¾	33
Woodward & Lothrop pfd	105	

*Ex dividend.

FOREIGN BONDS

Sales		High	Low	Close
	B			
5	Baden Con Mun 7	19¾	19¼	19¾
3	Bogota Mtg Bk 7 n	25¾	25¾	25¾
4	Buen Aires Prov 7	30¾	29½	30¾
	C			
12	Cauca Val 7	7	6	6
2	Com Private Bk 5½	34	34	34
	D			
1	Den Mtg Bk 5 IX	53½	53½	53½
	E			
56	Europe Elec 6½ xw	41	40¾	41
3	Europe Mtg 7 C	21¾	21¾	21¾
	F			
1	Fin Ind Bk 7	55	55	55
7	Fin R M Bk 6	36	34	34
	G			
14	Ger Cons Mun 7 '47	23	22¼	22¼
6	Ger Cons Mun 6 '47	20¾	20¼	20¼
	H			
11	Hamburg El 5½	29½	29	29¾
1	Hanover St 6½	18¼	18¼	18¼
2	Hanover City 7	24½	24½	24½
4	Hung Ital Bk 7½ AC	29	29	29
	I			
5	Isarco Hyd El 7	54	54	54
1	It Sup P 6 A xw	32½	32½	32½
	M			
1	Mansfeld M & S 7	15	15	15
1	Maranhao Brazil 7	5½	5½	5½
5	Medellin Col 7	13½	12½	12½
14	Mendoza Pr 7½	34	32	33
	N			
8	Nippon El P 6½	38¾	38	38
	P			
2	Parana Braz 7	7½	5	5
	R			
2	Rio de Janeiro 6½	6¼	6	6
5	Ruhr Gas 6½ A	19½	19½	19½
	S			
1	Santa Fe Arg 7	30½	30½	30½
15	Saxon Pub Wks 5	36½	35½	36½
21	Stinnes 7 xw	23	22	22
3	Stinnes 7 xw	23	21	21
	T			
10	Terni Elec 6½	50	49¾	50
	U			
1	Unit El Serv 7 xw	30½	30½	30½
8	Un Indust 6	20	19½	19½

PROPOSALS

UNITED STATES SENATE, OFFICE OF the Secretary, Washington, D. C., April 28, 1932.—Sealed proposals will be received at this office until TWELVE O'CLOCK M., MAY 26, 1932, for furnishing stationery for the use of the United States Senate for the fiscal year ending June 30, 1933. Blank forms of proposals, showing the quantity and quality of each article and the form of bond to be signed by the bidder and sureties, will be furnished on application to this office. Proposals should be indorsed "Proposals for stationery for the United States Senate," and be directed to Edwin P. Thayer, Secretary of the United States Senate, Washington, D. C. Proposals and specimens must be delivered at this office, free of charge, before the hour named above. EDWIN P. THAYER, Secretary. ap28,my5.14.21

LEGAL NOTICES

SUPREME COURT OF THE DISTRICT OF Columbia. In re the application of Michael H. Greenberg, for change of name. No. 54309, Equity Docket. Michael H. Greenberg, having filed a petition praying for a decree changing his name to Michael H. Greene, and having applied to the Court for an order of publication of the notice required by law in such cases, it is, by the Court, this 4th day of May, A. D. 1932: Ordered that all persons concerned show cause, if any there be, on or before the 26th DAY OF MAY, A. D. 1932, why the prayers of said petition should not be granted: Provided, that a copy of this order be published once a week for three consecutive weeks before said day in The Washington Post, a newspaper. JESSE C. ADKINS, Justice. A true copy. Test: (Seal.) FRANK E. CUNNINGHAM, Clerk. by H. B. DERTZBAUGH, Assistant Clerk. 5,12,19

BANKRUPTCY NOTICES

IN THE SUPREME COURT OF THE DIStrict of Columbia, holding a Bankruptcy Court. In the matter of Charlie Loo Kong, trading as "Charlie Loo," Bankrupt. In Bankruptcy No. 2653. To the creditors of Charlie Loo Kong, trading as "Charlie Loo" of the City of Washington, District of Columbia: Notice is hereby given that on the 23d day of April, A. D. 1932, the said Charlie Loo Kong was duly adjudicated bankrupt, and that the first meeting of his creditors will be held at my office in the Investment Building, Fifteenth and K streets northwest, Washington, D. C., on the 12TH DAY OF MAY, 1932, at 10 o'clock a. m., at which time the said creditors may attend, prove their claims, appoint a trustee, examine the bankrupt, and transact such other business as may properly come before said meeting. FRED J. EDEN, Referee in Bankruptcy.

IN THE SUPREME COURT OF THE DIStrict of Columbia, holding a Bankruptcy Court. In the matter of Herbert W. Devolve, Bankrupt. In Bankruptcy, No. 2638. Notice is hereby given that the above-named bankrupt has filed his petition praying for a discharge from all his debts in bankruptcy, and that his creditors and other persons in interest are required to enter their appearance in opposition, if any so desire, in the clerk's office of said court, on or before the 2D DAY OF JUNE, 1932. FRED J. EDEN, Referee in Bankruptcy.

AUCTION SALES

MONDAY, MAY 16, 1932.
ADAM A. WESCHLER & SON, Auctioneers.

TRUSTEES' SALE OF BUSINESS PROPERTY NO. 1227 NEW YORK AVENUE NORTHWEST.

By virtue of a deed of trust recorded, in Liber 6310, folio 157, et seq., of the land records of the District of Columbia, and at request of party secured thereby, undersigned trustees will offer for sale, by public auction, in front of premises, on MAY SIXTEENTH, 1932, at 4 p. m., the following-described property in said District: Part of original lot 5, in square 286, beginning at a point on New York avenue distant 28 feet southwesterly from the southeast corner of said lot, and running thence northwesterly, at right angles to said avenue, 83 feet 3 inches, to a point in the rear line of said lot, equally distant between the northeast and the northwest corners of said lot; thence southwesterly along said rear line of said lot, 33 feet 4½ inches to the northwest corner of said lot; thence southeasterly along the west line of said lot, 65 feet, to New York avenue; thence northeasterly along said avenue 28 feet to the beginning; being also known as lot 15 in Mary Moore and others' subdivision in said square, as per plat thereof recorded in the Office of the Surveyor of the District of Columbia, in Liber C. H. B. at folio 181.

TERMS OF SALE: One-third of purchase money to be paid in cash, balance in equal installments, represented by promissory notes of purchaser payable in three years, with interest at 6 per cent per annum from day of sale, payable semiannually, secured by first deed of trust upon property sold, or all cash, at option of purchaser. A deposit of $1,000 required of purchaser at sale. Examination of title, conveyancing, recording and notarial fees at cost of purchaser. Terms to be complied with within twenty days from sale; otherwise trustees reserve right to resell property at risk and cost of defaulting purchaser, after five days' advertisement of such resale in The Washington Post, or deposit may be forfeited, or without forfeiting deposit trustees may avail themselves of any legal or equitable rights against defaulting purchaser.
GEORGE R. LINKINS,
WILLIAM H. LINKINS,
Trustees.
my5.6.7.9.10,11.12.13,14,16

MONDAY, MAY 16, 1932—
THOS. J. OWEN & SON, Auctioneers, 1431 Eye Street N. W.

TRUSTEES' SALE OF VALUABLE TWO-STORY BRICK BUILDING OCCUPIED AS STORE AND APARTMENTS, WITH GARAGE IN REAR, SITUATE AND KNOWN AS PREMISES 1500 OGDEN STREET NORTHWEST.

By virtue of a certain deed of trust duly recorded in Liber No. 6303, folio 275, et seq., of the land records of the District of Columbia, and at the request of the party secured thereby, the undersigned trustees will sell, at public auction, in front of the premises, on MONDAY, THE SIXTEENTH DAY OF MAY, A. D. 1932, AT FIVE O'CLOCK P. M., the following-described land and premises, situate in the City of Washington, District of Columbia, and designated as and being lot 1 in S. A. Hertford's subdivision of lots in S. P. Brown's subdivision of "Mount Pleasant," as per plat recorded in the office of the Surveyor for the District of Columbia in Liber County 6 at folio 137, except such part thereof as was condemned and taken by proceedings in District Court Cause No. 1547 in the Supreme Court of the District of Columbia, for the widening of Ogden street northwest. Said property now known for the purpose of assessment and taxation as lot 810 in square 2686.

TERMS OF SALE: One-third of the purchase money to be paid in cash, balance in two equal installments, payable in one and two years, with interest at six per centum, payable semiannually, from day of sale, secured by deed of trust upon the property sold, or all cash, at the option of the purchaser. A deposit of $200.00 will be required at time of sale. All conveyancing, recording, etc., at cost of purchaser. Terms of sale to be complied with within 30 days from day of sale, otherwise the trustees reserve the right to resell the property at the risk and cost of defaulting purchaser, after five days' advertisement of such resale in some newspaper published in Washington, D. C.
ALEXANDER K. PHILLIPS,
GEORGE W. WHITE,
Trustees.
3,4,5,6,7,9,10,11,12,13,16

ADAM A. WESCHLER & SON, Auctioneers.

COLLATERAL AT AUCTION.

By virtue of a certain collateral note dated April 27, 1931, payable one year after date, default having been made in the payment of same and at the request of the holder thereof, we will sell by public auction, within our sales rooms, 915 E St. NW., on MONDAY, MAY 16, 1932, AT TWELVE O'CLOCK NOON, the following collateral named therein:

COMMON STOCK, $100 PAR

Certif. No. 6, 100 Sh. Ray Jewelry Co., Detroit, Mich.; Certif. No. 6, 30 Sh. Ross Jewelry Co., Washington, D. C.; Certif. No. 12, 12½ Sh. Kay Jewelry Co., Washington, D. C.; Certif. No. 14, 10 Sh. Kay Jewelry Co., Baltimore, Md.; Certif. No. 5, 10 Sh. Kay Jewelry Co., Hartford, Conn.; Certif. No. 15, 10 Sh. Kay Jewelry Co., Charleston, W. Va.; Certif. No. 13, 5 Sh. Kay Jewelry Co., Waterbury, Conn.; Certif. No. 11, 5 Sh. Kay Jewelry Co., Allentown, Pa.; Certif. No. 7, 10 Sh. Kay Jewelry Co., Worcester, Mass.; Certif. No. 8, 10 Sh. Kay Jewelry Co., Columbus, Ohio; Certif No 16, 5 Sh. Kay Jewelry Co., Waltham, Mass.; Certif. No. 16, 10 Sh. Whalen Jewelry Co., Worcester, Mass.; Certif. No. 9, 10 Sh. Marx Jewelry Co., Washington, D. C.; Certif. No. 19, 496 Sh. Finsterwald Investment Co., Detroit, Mich. Also Certif. No. 21, 15 Sh. Kay Jewelry Co., Buffalo, N. Y., $5 par, and Certif. No. 33, 25 Sh. Kay Jewelry Co., Boston, Mass., no par.

PREFERRED STOCK, $100 PAR

Certif. No. 21, 45 Sh. Kay Jewelry Co., Buffalo, N. Y.; Certif. No. 69, 75 Sh. Kay Jewelry Co., Boston, Mass.

Terms: CASH.
ADAM A. WESCHLER & SON, Aucts.
P—my5,11,16

LOST 1

BINOCULARS—Left in taxi cab, Saturday; reward. Telephone National 9789.

BULLDOG—Brown; white spot under neck; named Bob. Reward. National Training School for Girls, Conduit road; Cleve. 0383.

CAT—Yellow, Persian; lost Thursday; nearly grown. Reward. 3331 O st. nw. West 1012.

COIN PURSE, lady's, black silk, containing key, small change, gentleman's watch, initials "J. C. O." Reward. Dist. 7798 between 9 and 5.

GLASSES—Tortoise-shell rim; in black case; vicinity 1818 Vt. ave. nw. Reward. Phone Pot. 1737-W.

PERSONALS 3

CASH for pawn tickets, diamonds, jewelry, antiques, silver, gold and watches. Livingston, 601 13th st. nw.; Nat. 5649

FACIAL hair killed forever by Dr. Stevens' devitalizing cream or money refunded Office hrs.: 10 to 5. 302 Kresge Bldg.; 1106 G.

HEMORRHOIDS (piles) eradicated by own method; results guaranteed for life or money back; write for booklet. Dr. Summerwerck, 1365 Columbia road.

PERSONALS 3

FOOT Bunions, Corns, Fallen Arches. Dr. J. L. Bliss Bates, 1110 F nw.

FRIED CHICKEN—$1 SERVES 4. BY LILLIAN MASON. MY OVEN TO YOUR TABLE. DELIVERED 9 A.M. to 10 P.M. Dist. 5127.

CLAIRVOYANTS 4

LICENSED BY DISTRICT OF COLUMBIA

PROF. LOVEL, American Indian clairvoyant, astrologist; seance Wed., 8 p. m.; readings daily, 50c. 913 M nw. DI. 5727.

PROF. BOYD, clairvoyant and medium. Readings $1.00—by appointment. Alexandria 1457.

MME. YACAN, from Egypt, will tell your future by cards; answer any question. $1. Ladies only. By appointment. Col. 8979-W.

MME. LE ROY, of Egyptian Tearoom. Advice on business, love. Cards. Tea readings. 50c. Moved 616 5th-st. nw. DI. 4149.

MADAM PEARL

The world's famous palmist, giving names, dates, facts, figures, business, marriages, divorces and love, law and wills, patents, deeds and mortgages, overcomes all evils. Luck and happiness. Don't be discouraged. See me. I never fail; $2 readings, 50c.

1114 7th St. N.W.

MADAM NAOMA PALMIST MEDIUM

Tells anything you want to know; who and when you'll marry; makes up lovers' quarrels and family troubles, how to gain and hold a good position, overcome troubles, bad luck. Hours, 9 to 9. Life readings, $1. 623 7TH ST. N.W. (OPP. PATENT OFFICE)

MADAM MEMBRANCE

Genuine royal gifted clairvoyant-palmist tells your past, present and future; if in trouble don't hesitate to consult me first. I will tell you what you wish to know and find out without a question. Brings happiness and success to lovers and disorderly families; brings broken love together, which means happiness. Special $2 readings for $1. Hours 9 to 9. 900 11th St. N.W., corner of Eye.

MADAM LOUISE

Seventh daughter, born with a veil; reads your past, present and future in all affairs of life, business, love or trouble; gives full secret how to fascinate the one of your choice; tells when and whom you will marry. If you are in trouble of any kind, want relief from a troubled mind, Mme. Louise has been of benefit to thousands. Satisfaction guaranteed.

1305 H ST. N.W.

MME. DILL GIFTED LIFE READER.

Challenges the world for her great readings and power as a gift by birth to her to help those who are in trouble, giving names, dates, facts, guides you to success, health and happiness, settles lovers' quarrels, causes speedy and happy marriages, guarantees to help and tell you what your troubles are and how to overcome them. One visit to her will mean more than thousands to your happiness. THIS CLIPPING AND $1.00 ENTITLES YOU TO A $2.00 READING. HOURS, 9 TO 9 DAILY. 739 7TH ST. NW., NEAR CORNER OF H ST.

CARLETTA

30 Years Continuous License, D. C. TELLS OBJECT OF CALL AND NAME. HAS BEEN CONSULTED BY PROMINENT PEOPLE FROM ALL PARTS OF THE WORLD. HER ADVICE IS EAGERLY SOUGHT—RICH AND POOR ALIKE. SHE HAS BROUGHT ABOUT MORE HAPPY MARRIAGES, REUNITED MORE SEPARATED AND HELPED MORE PEOPLE OUT OF DISTRESS AND SORROW THAN ANY OTHER.

922 14TH ST. OVER CLAFLIN'S OPTICAL STORE
Hours, 10 to 6:30. Consultations.

29 Years' Successful Practice in Washington

Martha Spencer

THE ADVICE OF A TRUE, RELIABLE READER IS ABSOLUTELY VALUABLE AND NECESSARY AT THIS TIME OF WORRY AND DEPRESSION. MY MANY YEARS OF EXPERIENCE AND HONORABLE DEALINGS IN WASHINGTON SHOULD GIVE YOU A FEELING OF GENUINE CONFIDENCE IN ALL I AM ABLE TO ADVISE AND HELP YOU WITH. WITHOUT A QUESTION I WILL TELL YOU THE OBJECT OF YOUR CALL, NAMES OF FRIENDS, RELATIVES AND ACTUAL FACTS CONCERNING YOUR LIFE AND CIRCUMSTANCES WHICH YOU KNOW TO BE ABSOLUTELY TRUE. PERFECT SATISFACTION OR NO FEE.

924 14th St. N.W.

Cut this out for future success and reference

SPIRITUALISTS 5

J. K. SIMMONS, SPIRITUAL MEDIUM. Readings by apt.; seances Thur., 8 p. m. 1341 Newton st. nw. Col. 4342.

DR. JANE COATES.
3 DAYS FREE TREATMENT WITH EACH READING APPOINTMENT.
1473 MERIDIAN PL. NW. COL. 6227.

AUTOMOBILES for SALE 7

People who can afford to buy new CADILLAC and LA SALLE cars turn in good used cars. Kempton-Cadillac has "another you can't afford to miss." CADILLAC, 1929—5-PASS. SEDAN. 1138 Connecticut Avenue.

BUICK Demonstrator, 1931—87, sold for $1,550; now $1,175; new-car guarantee. Terms or trade. STANLEY HORNER, INC. 1015 14th ST. NW. NATIONAL 5800.

BUICKS Exceptional values in fine resale cars; large selection in body styles. EMERSON & ORME, 17TH AND M STS. NW.

CHEVROLET 1930 Coach. Economical transportation, with a money-back guarantee $295
WILLIAMS & BAKER, INC., 1507 14th St. NW. Pot. 6140.

ESSEX 1931 Town Sedan. Come in and drive this car and see for yourself the wonderful condition. Sale price, $525.00, or $210 down, $31.46 monthly.
LAMBERT. "The House of Confidence" 14th and P Sts. N.W. DEcatur 3900.

ESSEX 1929 Roadster. Beautiful red paint. Tires and motor excellent. We are sacrificing this car for $295, or $116 down, bal., $18.21 monthly.
LAMBERT. "The House of Confidence" 14th and P Sts. N.W. DEcatur 3900.

FORD—2-door sedan, latest 1931; used very little, by company official; looks like new; A-1 condition; low price; easy terms. Ford Motor Co., 451 Pa. ave. nw., Na. 8391, Mr. May.

People who can afford to buy new CADILLAC and LA SALLE cars turn in good used cars. Kempton-Cadillac has "another you can't afford to miss." CADILLAC 1927—5-PASS. SEDAN. 1138 Connecticut Avenue.

FORD—4-door sedan, latest 1931; fully equipped; slightly used; splendid condition; priced to sell quickly. Ford Motor Co., 451 Pa. ave. nw., Na. 8391, Mr. May.

FORD 1930 Tudor; excellent condition throughout; finish like new; motor A-1. Only $285
DONOHOE CHEVROLET, INC. 1000 CONN. AVE., AT K. NAT. 3953.

GRAHAM 1930 Sport Roadster, practically new tires; a smooth, quiet motor and is a real buy for $495
GRAHAM MOTOR SALES, INC. 1526 14TH ST. NW. POT. 0772.

HUDSON 1929 Sedan, 3-window sedan, all-steel body; quiet, comfortable. Condition is perfect and only $475, or $190 down, bal., $28.51 monthly.
LAMBERT. "The House of Confidence" 14th and P Sts. N.W. DEcatur 3900.

HUDSON 1928 Coach. Here's a car ready for a coast-to-coast trip or services here in town. A bargain for $250, or $100 down, balance $15.50 monthly.
LAMBERT. "The House of Confidence" 14th and P Sts. N.W. DEcatur 3900.

PLYMOUTH 1932 Four-door Sedan; display car; original cost, $735. A real buy.
H. B. LEARY, JR., & BROS. 1321-23 14th St. NW. North 6826.

WHIPPET 1929 6 Roadster. Equipped with 6 wire wheels, new paint; tires, battery and motor in excellent shape. Sale price, $225, or $90 down, bal., $13.75 monthly.
LAMBERT. "The House of Confidence" 14th and P Sts. N.W. DEcatur 3900.

People who can afford to buy new CADILLAC and LA SALLE cars turn in good used cars. Kempton-Cadillac has "another you can't afford to miss." NASH 1929—4-PASS. COUPE. 1138 Connecticut Avenue.

STUDEBAKER 1931—Five-passenger President State sedan, driven only a few thousand miles by original owner. Condition and appearance like new. Cost $2,265. Can be bought for $975.00 cash, or terms to responsible party. Call Mr. Ellington, National 4205.

GARAGES 12

GARAGES—Brick; 4, 6, 8 car capacity, second floor for storage. Inquire 443 I st. nw. Dist. 5161.

STRANGE AS IT SEEMS —By John Hix

IF little Harry Morse had possessed a hooked nose instead of a snub one, this story might not have been so strange. It happened on a sunny August afternoon in 1873 on Lake Keuka, N. Y. With his mother, Mrs. Ione Morse, Harry was fishing a short distance from shore. Mrs. Morse was watching her line on one side of the boat while her 7-year-old son was amusing himself on the other side. Possibly the young fisherman was making faces and watching the reflections in the water, and the big trout that so rudely interrupted an otherwise peaceful afternoon was insulted. At any rate the fish took a fancy to Harry's shiny nose, which was poked near the surface of the lake, and, with a forceful lunge, sent the boy sprawling back into the boat. When Mrs. Morse had recovered from the sudden turn of events, she beheld her son with freightened eyes peering from a blood covered face, and at his feet flipped and flopped a huge trout almost as large as the boy. Wielding a trusty oar, she soon ended any further notions the fish may have had, and then hurried to shore with her wounded boy. Outside of an extreme case of fright and an ugly cut on his nose, Harry was okeh, and was soon ready for a feast of baked trout.

* * * *

Just why Japanese waltzing mice prefer to run continuously in small circles is something that has never been determined. They are believed to have originated in the Orient, the result of long and careful selective breeding. They make very interesting pets and are perfectly contented to be confined in a small cage. A large cage is unnecessary because of their peculiar revolving habits. Supplied with a small box or some trick arrangement, in and out of which he can run, one of these mice will amuse himself for hours just running in circles, never seeming to tire or become dizzy. These mice are smaller than common gray mice and, oddly enough are deaf.

Any reader wanting further proof of anything depicted here should address the author, care of The Washington Post, and inclose a stamped and self-addressed envelope for reply.

JOHN HIX.

Tomorrow: Sixty-five Years Old and Still a Champ.

Colors give added realism to strange things and happenings illustrated by John Hix on a full page in The Sunday Post.

WANTED—AUTOMOBILES 13

WE BUY any make car; highest prices paid. See us before you sell. Auto Mart. Open evenings and Sundays. North 8127. 1333 14TH ST. N.W.

CASH FOR YOUR CAR

Without a doubt I pay highest price. If your car is not paid for, will pay your undue balance, give you the difference in cash. No delays. Drive to 1729 14th st. nw. SEE MR. BARNES

HELP WANTED—FEMALE 17

TEACHER or normal graduate; for full or part-time work assisting in educational campaign. Box 158, Washington Post.

WANTED—10 women, sales experience necessary; big returns. Phone Potomac 4526.

WAITRESSES, EXPERIENCED, NEEDED IMMEDIATELY. EMPLOYMENT SERVICE, 1406 G ST. N.W.

HELP WANTED—MALE 18

CHAUFFEURS—Thirty, with identification cards. Capitol Cab Co., 505 Que st. nw.

MEN—Four, to sell goods on trains; must be hustlers; small cash security and blue suit required. Apply to the Union News Co. Office, Union Station, East Basement.

MILLION DOLLAR CORPORATION handling insured savings accounts desires branch manager; excellent future for man experienced in handling salesmen and who can sell personally. Assistant managers of life insurance companies should apply. Box No. 121, Washington Post.

PRESSER—Experienced; wanted for Prosperity machine; must have permit to drive car, and living in Southeast preferred; steady work to right party. 1410 Pa. ave. se.

TWO clean-cut men; for service dept. for local concern; about $20 week to start, $30 June 1. Apply Room 610, International Bldg., 1319 F st. nw.

CHAUFFEURS. BEST PROPOSITION IN CITY. BROADMOOR CAB CO., 477½ C ST. SW.

500 MEN WANTED to come to the Empire Barber Shop and get their haircut for 25c daily; 10 expert barbers. 523 9th st. nw., 8 a. m. to 11 p. m.

25 Chauffeurs To Drive for the BELL CAB CO. 1317 L ST. N.W.

WANTED — FIRST-CLASS AUTOMOBILE BODY REPAIRMAN. SEE MR. KNODLE, BARRY-PATE MOTOR CO., 2525 SHERMAN AVE. N.W.

LINEN BUYER

Capable experienced man who has handled the best linen. Will consider one who has been a successful assistant buyer. Box 176, Washington Post.

WANTED

Good Reliable Drivers With Identification Cards

Apply

CITY CAB CORP.
1127 21st N.W.

HELP—Male and Female 19

WANTED—Men and women in towns, preferably within 100 miles of Washington, to sell bldg. lots and acre lots in and near Washington, D. C., the most depression-proof city in the U. S. Buy now and receive increased value caused by tremendous Federal Govt Bldg., Boulevard and Parking Plan, now under way, to cost several hundred million dollars. Fulton R. Gordon, 1427 Eye st. nw. Dis. 5231.

SITUATIONS—FEMALE 21

EXPERIENCED stenographer, well recommended, seeks whole or part time position. Box 152, Washington Post.

FIRST-CLASS cook and general worker (colored); city reference. Col. 5466.

SITUATIONS—FEMALE 21

GIRL — Colored; wishes housework or mother's helper; city refs. Pot. 1216

GIRL—Light colored; licensed elevator operator or half-time house girl. Lincoln 3014-J. Call after 6 o'clock.

MAID—Colored; first-class cook, waitress; excellent pastry cook; public or private; good references; full or part-time. Dec. 5703.

YOUNG TEACHER, college degree, wishes position as governess, tutor or companion-secretary; references. Box 149, Washington Post.

SITUATIONS—MALE 22

BOOKKEEPER — Thoroughly experienced; accounting training; desires position. Shepherd 2671.

CHAUFFEUR—White, familiar all makes of cars; private; single; American; European driving experience; best references. Met. 0473.

MAN, experienced, colored, as cook in private family and serve 3 or 4; will leave city. Thomas Jackson, 1501 7th st. nw.

MECHANIC—Fifteen years auto and truck; experienced heavy truck driving; also service station operator. 488 Ind. ave nw.

REAL ESTATE LOANS 27

FIRST AND SECOND TRUST LOANS. C. F. WARING. 1416 F ST. NW. National 9172.

DOGS—CATS—PETS 31

BOSTON PUPPIES—Ten weeks; must be disposed of at once; come make an offer. 6210 5th st. nw.

GERMAN POLICE PUPPIES; 6 WEEKS OLD; CHEAP. CALL ADAMS 6339-J.

MISCELLANEOUS for SALE 35

ANTIQUE CABINET—French Verna Marten; beautiful; rare find. Emer. 0771.

ANTIQUE desks, chest of drawers, vanity dresser, whatnot, Oriental rugs, secretary, chiffonier, stand. Georgia 1584.

COCA-COLA COOLER — Excellent condition; $6. 813 Md. ave. ne.; Linc. 2062.

CONTENTS of 4-room furnished apt., dining-room suite; bed-room suites and dinette suite; sell reasonable. 1216 14th st. nw., No. 2.

LUMBER—Used; very good; all nails removed; doors; sash and nails; must be moved at once; very reasonable. See supt. school job, 40th and Calvert sts nw. Emerson 1459.

WASHING MACHINE—Special, $2.50 down, $4 per mo., will buy the famous "Conlon" Washer, $59.50, equipped with double tub, "Lovell" wringer, balloon rolls, oilless bearing and full ¼-horsepower motor. Barber & Ross, Inc., 11th and G sts. nw.

WANTED—MISCELLANEOUS 36

BOOKS—All kinds. Bring them or call. Met. 5415. Pearlman's 933 G nw.

FURNITURE—Highest cash prices for used furniture of every description. Call Gilbert, NA. 3866; eve., Col. 4897.

GOLD, SILVER, WATCHES

Diamonds and Old Jewelry needed for our mfg. dept. Full cash value paid SELINGER'S, 818 F ST. NW.

COUNTRY BOARD 39

NEAR FREDERICK—Place to relax and rest; porches, trees, city comforts. Mrs. Roy I. Hyndman, Box 275, Frederick, Md.

ROOMS—FURNISHED 42

ARISTOCRATIC mansion, in exclusive section, opened to guests; redecorated and newly furnished; all outside rooms; $5 weekly up. The Gralyn, 1745 N st. nw., near Conn. ave.

ARIZONA HOTEL—310 C st. nw., block off Pa. ave.; neatly furnished rooms; lobby; 3 baths on each floor; shower bath; continuous hot water; $4 week up; transients, 75c to $1.

BEAUTIFUL, large rms.; single or en suite; well fur. (fireplaces); also unusual 1 or 2 rms., k., b.; clean, quiet; refs. 1626 17th.

BELMONT RD. NW., 1816—In fine home; rooms adjoining bath; two car lines; convenient location; $4.00.

CENTRAL LOCATION (1314 15th st. nw., apt. 3)—Attractive corner front room, double or single; permanent or transient.

CONN. AVE., 2655—In beautiful home; attractive room; private bath; phone; gentleman or employed couple; board optional.

COL. RD. NW., 1736, Apt. 102—Large bright room, in refined home; for lady; privileges; $20 mo. Col. 8099.

COL. RD. NW., 1736—Apt. 102. Large bright room (5 windows); in refined home; for woman; privileges. Col. 8099.

CONVENIENT LOCATION—1629 Newton st. nw. Beautiful front rm.; next semi-private bath; maid service; reasonable Adams 0506.

CONVENIENT to Govt. bldgs.; large front room; private entrance; running water in room; private family; reasonable. 1714 Pa. ave. nw.

DOWNTOWN—1225 G st. nw. Beautiful, bright rm.; for 1 or 2; plenty hot water; reasonable. Inquire 3d floor.

ROOMS—FURNISHED 42

DOWNTOWN—Attrac. 1 and 2 rm. h. k. apts.; also delightful suite; 2 r., b. (4 exposures) or bright; bed-liv. rm.; refs. 1717 De Sales.

DUPONT CIRCLE—1320 19th. Cheerful, well-kept rm.; next bath; cont. h. w., phone; walking distance; reasonable.

EIGHTEENTH ST. NE., 3705—Cheerful room, with spacious porch, facing Gov't park; next to bath, with cont. h. w.; $12 for one, $18 for two; garage for rent.

EXCEPTIONALLY well furnished; phone; a. m. i.; reasonable; private family. Gentleman. Adams 10169.

FONTANET COURTS—Apt. 111. Large front room, next to bath; 2 exposures; 5 windows; lady only. Col. 0338.

FULTON ST. NW., 3706—Pleasant room; in private family; cool; garage space if desired. Phone Cleve. 1383-J.

IRVING ST. NW., 1642—Large, bright, front; single, double; Simmons bed; continuous hot water; 2d floor; priv. home; reasonable. Adams 8113.

KANSAS AVE., 4849—Beautifully furnished room; twin beds; private home; buses at door; $20 for 2; refs. required.

LAMONT ST. NW., 1834—Well-furnished room; lady or gentleman; small family; home privileges. Adams 3383.

LAMONT ST. NW., 1820—Comfortable room; in private home; reasonable. Phone Col. 8562 after 5 p. m.

LANIER PL. NW., 1775—Off Calvert. Large housekeeping rooms; in beautiful home; $8 week; single rooms, $3 and $4 week.

MASSACHUSETTS AVE. NW., 1426—Room for lady; references required.

MASS. AVE. NW., 1750—Lovely single, double rooms; next bath; every convenience; reasonable. North 6775.

MAURY APTS.—At 19th and G nw. Newly furn. rm.; gentleman; $18 mo. Apt. 34.

N ST. NW., 1913—Small, sunny front room; hot water; telephone; private family; service; convenient.

N. H. AVE. NW., 1824—Excellent location; single and double rooms; privileges; reasonable. Decatur 5814.

NEAR DUPONT CIRCLE—Beautiful, 2-fl. front rm.; 5 windows; mahogany furniture; large closet; housekeeping; terms. Pot. 5132.

NEW YORK CITY — New York Herald Tribune personally inspects Manhattan rooms before accepting advertisements. It offers its free room bureau service to anyone planning to come to New York.

NEWTON ST. NW., 1477—Apt. 44. Nice large room; for 1 or 2. Apply Sunday or evenings after 7 p. m.

NICELY fur. room; use of phone; $15 or $20 for (2). Adams 0154.

NORTH CAPITOL ST., 2120—Front room, for gentlemen or married couple; next to bath.

ONTARIO PLACE NW., 1832—Nicely furnished room; in private family; $5 per week.

PARK RD., 1827—2 delightful, separate corner rooms; in large cool home Col. 10322.

R. I. AVE. NW., 1413—Double and single attractively furnished clean rooms.

SHEPHERD ST. NW., 718—2 rooms, inclosed porch, semiprivate bath; adults.

SPRING RD. NW., 1410—Clean front rms.; bright; new paper; mahogany furniture; near transportation; reasonable.

VIRGINIA APTS., 2120 G St. NW.—Rooms with and without bath, kitchenettes and Frigidaire, $5 to $9 weekly. Bachelor basement rooms with sunshine, $2.50 or reasonable services.

1028 17TH NW.—Attractive rooms, with and without kitchenette, $3 to $7; opening offer, one week free; transients.

11TH ST NW., 1320—Delightful room, kitchen, porch and yard; hot water.

12TH ST. NW., 1242—Small room, $2.50 per week; gentlemen only.

14TH ST. NW., 4001—Semidetached house; large beautiful well-furn. room; well ventilated; $5 week. Columbia 2730

14TH ST. NW., 1125—Large room, next bath, $6.50 wk.

15TH ST. NW., 1316—Bright front room, with 4 windows, running water in rm. Convenient to Govt. Depts.

15TH ST. NW., 1404—Beautiful, large rm.; running water; 2, 3 adults, with board, $8.50 weekly each; other rooms.

16TH ST. NW., 3321—Exceptionally attractive room; screened porch; near bath; also large 2d-floor front room; private bath; garage; reasonable.

16TH ST. NW., 3504—Large, attractively furnished room, with private bath, tiled shower; suitable for 2 persons; very reasonable.

18TH ST. NW., 2314—Nicely furnished front room suittable for 2; also light housekeeping rooms.

1842 CALVERT ST. NW.—18th st. and Col. rd. Attractive double rooms, $3 wk. per person; transients, $1; parking.

19TH ST., 2426—Apt. 303. 2 attractive, homelike bed-living rooms; near 18th st. and Col. rd. Call after office hours.

21ST ST. NW., 619—Single or double room; near G. W. U. Metr 2485.

2111 BANCROFT PL. NW.—Sunny, airy room, with running water; next to shower; $5 week. North 6903.

CONN. AVE. NW., 5113. Nice double room; for gentlemen [illegible] Emerson [illegible]

ROOMS—FURNISHED 42

MERRILL MANSIONS, 1361 Fairmont st. nw., top of hill; 14th st. car line; nice suites, bath, kitchenette; $10-$18 wk.; rms., $7-$10 wk.; day rates.

THE MANCHESTER
1426 M ST. NW.—DECATUR 0410.
Rooms, with bath, maid service and elevator, from $40 up, for two.

ROOMS—UNFURNISHED 43

D ST. SE., 830—2 large 2d-story rooms, with alcove; ideal location; h.-w. ht., elec., gas, continuous hot water; semi-private bath; $35 month.

ROOM and BOARD 45

C ST. NE., 128 (apt. 42)—Large, airy, nicely furnished room for 2; free phone, home privileges; excellent meals. Lincoln 2183.

CONN. AVE., 1834—Single, double rooms; overlooking beautiful Masonic grounds; Mt. Pleasant cars pass door; excellent meals; reasonable.

DOWNTOWN (1229 O NW.)—Lovely bright rm. with running water; for 2. Excellent meals; $32.50-$35 each. Nor. 5496.

LIVE on a beautiful estate, 7 miles north of White House; free swimming and other outdoor recreations; wholesome meals; pleasant company; $17.50 per week. Carroll Springs Inn, Forest Glen, Md.

MORRISON ST., 3733—The Beck Residence. In beautiful Chevy Chase; fine rooms; delicious meals; large grounds; big veranda.

MORRISON ST., 3733—Beautiful double room with sleeping porch, connecting bath; twin beds. Delicious meals; attractive surroundings; large veranda.

PRACTICE your French; room and board with Parisian family; good location; reasonable; excellent meals. Potomac 0456.

R. I. AVE. NW., 1467—2d-floor front; private bath; twin beds; one single with semiprivate bath; garage available.

S ST. NW., 2000—Half-block from Conn. ave. Attractively furnished room; exceptionally cool in summer; congenial young people; excellent food. Dec. 5804.

SCOTT HALL—1515 Mass. ave. nw. Lovely, cheerful 2-room suite; running water; also single, double rms.; excellent food; reasonable. North 9309.

THE CAROL—300 1st se., near Capitol, Library, Union Station; special rates. Linc. 9398.

THE HILLCREST—2800 13th st. nw. Attractive, large, southern room; private bath; 2d floor; 1 single room; hot water; home cooking; hot bread; home atmosphere.

11TH ST. NW., 1113—Just off Mass. ave. Large, attractive room; excellent meals; reasonable; for refined gentleman; home privileges.

13TH ST. NW., 2903—Refined home; for 1 or 2; bright, attractive rm.; 3 windows; private Va. family. Col. 1482.

17TH ST. NW., 1224—Bright, sunny, comfortably furnished rooms; bath adjoining; substantial meals; small family; refs.

SCOTT INN, 1333 K ST. NW.
Beautifully located; near downtown business and theaters; double and single rms. with excellent home-cooked meals.

APARTMENTS—Furnished 50

RAVENEL, 1610 16th nw.; TIFFANY, 1925 16th nw.; 2 and 3 rooms, kit., bath, din. alcove; $90 up to $110.

WILL RENT or share completely furnished 3-room apt. with one or two young ladies; refs. 1812 K st. nw., Apt. 206.

200 E. CAPITOL ST. and nearby suburbs, 1 to 5 rms., bath, porches and grounds, $17.50 to $42.50. Linc. 2637.

13TH ST. NW., 2541—Three large, bright rooms, private bath; gas, elec.; reasonable. Phone Adams 0197.

1801 K ST. NW., Apt. 502—Large south front rm., bath apt., completely furn.; elec. grill; reas. District 8336.

WE PLACE YOU FREE.
Furn. and unfurn. apts. and houses.
NATIONAL RENTAL SERVICE.
1427 Eye St. N.W. Ad. 0577. Dist. 6763.

APARTMENTS—Unfurnished 51

NEAR Congressional Library, 317 2d st. se. Two rooms, kitchen, bath; entirely modern; janitor service. Linc. 5831.

FALKSTONE COURTS (1401 Fairmont st. nw.)—3 rooms, bath and foyer to 5 rooms and bath, $55 to $85; 24-hour elevator and switchboard service; electric refrigeration. Ownership management. Bliss Properties. Ad. 8464 or Linc. 1860.

RAVENEL—1610 16th nw. 1 room, kitchen, bath; southern exposure; $45; resident manager.

VIRGINIA AVE. SE., 635—Refined colored; 4 rooms and bath; a. m. i.; $40. See janitor.

2930 BRANDYWINE ST. (near Rock Creek Park)—Exclusive section; 7 rms., bath, lavatory, kelvinator, oil furnace, trees, flowers and fruit; new and modern. $125 mo. Adults. Nat. 0288. Open Sun. and evenings.

RAVENEL, 1610 16th st. nw.
TIFFANY, 1925 16th st. nw.
1875 MINTWOOD PL. NW.
1 rm., kit., bath, din. alcove; 2, 4 rms., kit. and 2 baths; $38.50 up to $110; very attractive. See manager.

1483 NEWTON ST. NW.
General Electric Refrigeration.
2 rooms, kitchenette, bath $42.50
1311 11TH ST. NW.
3 rooms and bath, elec., furnished .. $32.50
GEORGE F. HANE.
1422 F ST. NW. Nat. 3964.

BEACON APARTMENTS,
1801 CALVERT ST. NW.
2 rms., kitchen, bath; Frigidaire $52.50
One and 2 room apts. reasonable.
APPLY RESIDENT MANAGER.

3010 WISCONSIN AVE.
Overlooking National Cathedral.
Detached, modern, fireproof building. ELEVATOR. NEW FRIGIDAIRE CABINETS ON HOUSE CURRENT.
2 large rooms, kitchen, bath, large closets, furnished dinette, $55.00.
3 large rooms (2 bedrooms), kitchen, bath, large closets, furnished dinette, $72.50.
Apartments in excellent condition. Open and lighted evenings. Resident manager, Apt. 208.
J. C. WEEDON CO.
1727 K St. NW. Met. 3011.

HAMILTON COURTS
2140 N ST. N.W.
4 rms., bath (2d fl.) $40.00
5 rms., bath (2d fl. front) $50.00
All Apts. in First Class Condition.
J. DALLAS GRADY
1010 Vt. Ave. N.W. Dist. 9172

OFFICES—STUDIOS for Rent 55

EDMONDS BUILDING
917 15th St. N.W.
Opposite McPherson Square
Individual offices and suites—Low Rentals.
Complete Building Service.
SHANNON & LUCHS CO.
1435 K ST. Natl. 2345

HOUSES—Rent—Unfurnished 58

CHEVY CHASE, D. C.—6 rms., ba., gar., $85; also residence equipped for two congenial families; ea. fl. containing separate kitchen equipment with 4 additional rooms, $100 for entirety; also detached brick near Rock Creek Park, 11 rms., 3 ba., 2-car gar., $110. Fulton R. Gordon, 1427 Eye st. nw. Dis. 5231, even. Clev. 4733.

RENTALS—Out of Town 63

SMALL furnished summer hotel and cottages. Sale or lease. Ready to open. Owner in hospital. Rare opportunity. Location, 70 miles from Washington. Mountain elevation 1,200 feet. Opposite golf course. Agent on property Wednesday to Sunday this week. Write or wire Eugene O'Dunne, Box H, Blue Ridge Summit, Pa.

SHORE PROPERTY for Rent 64

FOR RENT—During June, July and August, through Labor Day, cottage at Rehoboth, Del., pleasant, quiet village by the sea. House shaded by trees and directly on ocean front. First floor—Living room-dining room combined, pantry, kitchen, two bedrooms, bath, porch. Second floor—One large, one medium bedroom, each with 2 beds; large sun-room and bath. Fully equipped except silver and linen. Two-car garage, 3 bedrooms and bath above. Adults only. Address Box 175, The Washington Post.

ON THE SEVERN RIVER

A comfortably furnished house for summer months. Private pier and yacht anchorage. 45 minutes motor to Washington. Reasonable rent.

JULIAN BREWER & SON,
Annapolis, Maryland.

HOUSES for SALE 68

CHEVY CHASE, MD.—Made over new, 6 rms., ba., residence, gar., large lot, built to sell $13,500; immediate sale, $9,950. No trades. Brokers, attention. Fulton R. Gordon, 1427 Eye st. nw., Dis. 5231, even. Clev. 4733.

SHORE PROPERTY—Sale 76

FOUR FINE LOTS in well-known high-class established colony, 25 miles from Washington; water and electricity; superb beach; sacrifice for $50 each; terms as desired; will arrange to finance building. Telephone Mr. West, National 4955.

ATTRACTIVE BUNGALOW—Living room, kitchen, bedroom and bathroom; fine perch, electricity; nice shade trees; exceptionally fine location; finest of salt-water bathing; lot 50x100; priced at $580 for quick sale; $15 monthly payments. Phone National 4955.

CHOIR AT CATHEDRAL OPENS THIS MORNING WITH STATELY RITES

Distinguished Group to Take Part in Festival Service on Mt. St. Alban.

MR. AND MRS. HOOVER TO ATTEND PROCESSION

Right Rev. James E. Freeman Will Preach; Communion Is Arranged.

All is in readiness on Mount Saint Alban for the great festival service at 10 o'clock this morning, which will open the great choir and sanctuary of Washington Cathedral for public worship and prayer. From the White House will come President and Mrs. Hoover to attend.

Others in the distinguished congregation will be the widows of two former Chief Executives. Mrs. William Howard Taft and Mrs. Woodrow Wilson, whose husband is buried in Washington Cathedral; Vice President Curtis and his sister, Mrs. Edward Everett Gann, members of the Cabinet, Supreme Court, Congress and the Diplomatic Corps, and hundreds of Cathedral friends from all parts of the country.

The sermon will be preached by the Right Rev. James E. Freeman, Bishop of Washington, and at the celebration of the Holy Communion the celebrant will be the Very Rev. G. C. F. Bratenahl, Dean of Washington. The Rev. Dr. W. L. DeVries will be the gospeller and the Rev. Dr. G. Freeland Peter, chancellor of the Cathedral, will be the epistoler.

Impressive Procession.

Clergy and laity will be in the impressive procession with which the service is to begin, including 10 bishops and upward of 150 clergymen of the Episcopal Church, a score of clergy of other religious denominations, presidents of universities in the District and Maryland, the architects of the Cathedral, Messrs. Frohman, Robb and Little and lay members of the Cathedral's chapter and council. Among the Bishops will be the Right Rev. H. L. Burleson, assistant to the Most Rev. James DeWolf Perry, presiding bishop of the Episcopal Church in the United States, whom he will represent; the Right Rev. Almon Abbott, Bishop of Lexington; the Right Rev. T. C. Darst, Bishop of East Carolina; the Right Rev. Philip M. Rhinelander, retired Bishop of Pennsylvania and now warden of the College of Preachers; the Right Rev. Philip Cook, Bishop of Delaware; the Right Rev. Walter Mitchell, Bishop of Arizona, and the Right Rev. William Lawrence, retired Bishop of Massachusetts.

Wearing academic gowns, the lay members of the procession will include Philip H. Frohman, E. Donald Robb and Harry B. Little, the Cathedral architects; the members of the Cathedral chapter including Undersecretary of State William R. Castle, former Ambassador Alanson B. Houghton and former Senator George Wharton Pepper, Dr. William C. River and R. V. Fleming, of Washington, and among the members of the Cathedral Council will be Dean Warren P. Laird of the University of Pennsylvania Fine Arts School, Senator David Reed and G. C. R. Ogilby and A. B. Trowbridge.

Work of Bishop Freeman.

Today's forward step in cathedral building marks the splendid progress made in the Cathedral enterprise since the Right Rev. James E. Freeman was consecrated as third Bishop of Washington less than ten years ago.

Today's morning service will be broadcast through a Nation-wide network.

The order of service for the 10 a. m. service includes most inspiring hymns and prayers. The processional hymns will be "Jerusalem the Golden" and "For Thee, O Dear, Dear Country, Mine Eyes Their Vigil Keep;" the offertory anthem will be Gounod's composition, "Unfold, Ye Portals Everlasting," and the recessional hymn which will be sung in commemoration of President Washington, the late Bishops Satterlee and Harding and all the departed founders and benefactors of the Cathedral will be "For All the Saints, Who From Their Labors Rest."

The 4 p. m. service will have as processional hymns, "I Heard a Sound of Voices" and "Crown Him With Many Crowns;" as the offertory anthem, "Now Breaks the Perfect Day Divinely Bright" and for the recessional, "Ye Watchers and Ye Holy Ones."

The officiating clergymen at the afternoon service will be the Rev. Dr. Anson Phelps Stokes, canon of the Cathedral; the Rev. Raymond L. Wolven, chaplain to the Bishop of Washington, and the Rev. John W. Gummere, canon of the Cathedral, and the sermon will be delivered by the Right Rev. William T. Manning, Bishop of New York and honorary canon of Washington Cathedral.

Patriotic Observance.

Before the morning service of the choir opening, a patriotic observance for the National Society of Colonial Dames will be held at 9 a. m. in the Crypt Chapel of the Resurrection, at which Bishop Cook, of Delaware, will be the preacher.

Many of those prominent in official life who will attend the morning service are active on the cathedral's national committees. Mrs. Hoover is honorary chairman of the national women's committee, which is building the north porch in memory of George Washington as a tribute from American womanhood. She will receive late in the afternoon at the White House a group of members of that committee, headed by its national chairman, Mrs. William Adams Brown, of New York.

The annual meeting of the National Cathedral Association, which is composed of approximately 15,000 persons, representing every State of the Union and a number of foreign countries, who annually make offerings for the building and maintenance of the cathedral, will be held at 2 p. m. at Whitby Hall. The second notable service of the day in the choir and sanctuary will take place at 4 p. m. for the members of the National Cathedral Association and the public, at which the Right Rev. William T. Manning, Bishop of New York and honorary canon of Washington Cathedral, will be the preacher.

TO SING AT MOUNT ST. ALBAN SERVICE

Inset by Harris & Ewing. Underwood & Underwood.

The choir of Washington Cathedral, which will sing at the Ascension Day services today when the choir and sanctuary of the edifice will be opened for the first public worship. Inset is the Right Rev. Henry Yates Satterlee, First Bishop of Washington, under whom the project was begun.

POLICEMAN ATTACK TRIAL UNDER WAY

Kendrick and Yudelevit Are Accused of Trying to Kill Bacon, First Precinct.

The trials of John Kendrick and Harry Yudelevit, charged in an indictment with assault with intent to kill and assault with a dangerous weapon upon Policeman Thomas D. Bacon, of the First Precinct, last February, got off to a contentious start yesterday in the court of Justice F. D. Letts, in the District Supreme Court.

The morning session waxed warm and furious when, at the insistence of Harry T. Whelan, attorney for Kendrick, Justice Letts withdrew a juror and ordered a mistrial because of a remark made to the jury in his opening address by Assistant United States Attorney Julian Richards.

Defense attorneys showed a change of heart soon thereafter and "waived" their right to a mistrial and the case went on when Justice Letts rescinded his order.

However, shortly afterward, Whelan again precipitated a lengthy debate when he filed a motion to suppress as evidence a sawed-off pump shotgun which was seized in an automobile which, Policeman Bacon said, was occupied by Kendrick and Yudelevit. Three hours were consumed in arguing the motion and when court adjourned, Justice Letts announced that he would rule on the question today.

The indictment charges that Kendrick and Yudelevit shot Bacon twice, once in the toe and once in the hip. A host of attorneys represent the accused men. The lawyers are S. McComas Hawken, James A. O'Shea, Myron Ehrlich, Mr. Whelan and Harold Hawken.

Maryland Woman Injured in Crash

Mrs. Ida Gates Is Brought to Hospital Here After Auto Collision.

Mrs. Ida Gates, 65 years old, of Waldorf, Md., was removed to Sibley Hospital last night after she was seriously hurt in an automobile accident near White Plains, Md. She suffered lacerations and possible internal injuries.

She was a passenger in an auto which was in a collision with a car operated by Raymond E. Pearson, of Waldorf. He was released on bond of $1,000 pending the outcome of her injuries, police said.

The accident was investigated by State Policeman J. C. Gates. Mrs. Gates was in the car of Colon I. Davis, of Waldorf, whose wife was slightly hurt in the crash.

Col. E. G. Bliss Urges Halt on Trade Drops

Now is an opportune time to start a movement in Washington to arrest the violent fluctuations of the business cycle and to start toward better times, Col. Edward G. Bliss, of the District committee on employment, assured Washington Rotarians at their luncheon meeting yesterday at the Willard Hotel.

President S. Percy Thompson presided and introduced the speaker of the day. George O'Connor introduced Col. Bliss.

Special Masses Today For Ascension Thursday

A special novena in honor of St. Anne, mother of the Blessed Mother, began yesterday at the Church of the Immaculate Conception. It will continue until May 12.

Today, which is Ascension Thursday and a holy day of obligation to all Catholics, masses will be said at 6, 6:45, 7:30, 9, 10:15 and 12:15 o'clock.

2 Men in Blue 'Arrested' in Bank 'Theft'

"Say! There's two men in police uniforms trying to break into the bank down here at 1121 Water street southwest," an excited citizen informed the desk clerk at the Fourth Precinct station last night.

A radio scout car, a precinct detective and the policeman on the beat were sent scurrying to the Water street branch of the National Bank of Washington. They saw two figures in blue uniforms tampering at the door.

The police seized them before they had a chance to move. Explanations were in order and quickly made.

J. W. Cecil and W. Arnold were really doing their best to break into the bank. They are employes of a burglar alarm service. The lock on the bank's front door had been changed yesterday and new keys were sent to them for emergency use. The keys did not fit very well and their struggles to get the door open caused the complications.

ALLEY EXCAVATION CAUSES COURT STEP

Bride Is Told to Proceed in Prosecution of Gerwirz on Nuisance Charge.

Corporation Counsel William W. Bride was instructed yesterday by the District Commissioners to prosecute Morris Gerwirz, of 1522 K street northwest, on a nuisance charge in connection with excavation which undermined a public alley just off Ordway street and in the rear of a stone quarry at Connecticut avenue and Ordway street. Previously he had been given five days' notice to remedy the reputedly dangerous condition.

An investigation was started by the corporation counsel's office and the engineer department after a resident had complained that access to his five garages on the alley had been blocked by the closing of the alley upon police order when it became unsafe.

The inquiry revealed, among other things, that a blast order had been issued to Harry C. Crandall, local theater man, who proposed to build a motion picture house on the site, though he was neither owner, agent, nor trustee of the property. So far no construction work has been started for the theater, though the blasting was done.

"It can reasonably be concluded that this blasting work was really in connection with a quarry enterprize, as rock dislodged had been commercially used and stone breaking is still in progress on this site, and not in connection with a legitimate building purpose," Corporation Counsel Bride stated in his report to the Commissioners.

It was at first suggested that the highway department repair the alley and that the owner of the property be assessed for the amount, but this plan was discarded when it was disclosed that the highway department did not have the necessary $20,000 or $30,000 estimated as the cost of the repairs.

Tindall's Death Mourned By Oldest Inhabitants

A resolution of sorrow at the death of William Tindall, oldest employe of the District, who died recently in Walter Reed Hospital, was adopted last night at a meeting of the Association of Oldest Inhabitants of the District of Columbia, in the Old Union Engine House, Nineteenth and H streets northwest. Mr. Tindall was a vice president of the organization at the time of his death.

Miss Mary A. Cryder, of the Arts Club's committee, addressed the meeting and told of the funds needed to support the National Symphony Orchestra.

CAPITAL MAY HAVE OWN DRY LAW VOTE

Tydings Offers Amendment on Howell Bill Providing Referendum Here.

Washington may have a "wet" referendum all its own, if the Senate agrees to an amendment Senator Millard E. Tydings (Democrat), Maryland, tomorrow will offer to the Howell "home raid" bill.

Senate District committee consideration of the prohibition enforcement measure was postponed until 2:30 o'clock tomorrow afternoon, when Chairman Arthur Capper was called out of town on a speaking engagement.

Senator Tydings thinks there ought to be a District referendum on the Howell bill before the Senate approves it. If the Senate District committee fails to accept his amendment, he will offer it from the floor.

Machinery for the referendum, which has a precedent in one proposed on the District dry law before the war by the late Senator Underwood, will be explained in detail in the amendment the Maryland senator is now drafting. Inasmuch as the various States have some say in the kind of enforcement law they prefer, he thinks sentiment in the District ought to be canvassed.

The Howell bill contains search and seizure provisions permitting issuance of warrants without evidence of sale. Senator Capper will read a report on the bill by the Attorney General at tomorrow's meeting.

Fire Official Hurt In Baltimore Crash

Washington Chauffeur Is Held on Bond After Accident.

Battalion Chief George E. Hilgeman, of the Baltimore Fire Department, was seriously injured yesterday afternoon when his automobile crashed into a Washington automobile in the downtown section of Baltimore.

According to police reports, Hilgeman's car was answering an alarm of fire when it crashed into a car belonging to Mrs. E. M. Roberts, of this city, driven by Roy E. Carter, colored chauffeur, at Parks avenue and Fayette street. Chief Hilgeman was thrown out of his car and at the South Baltimore General Hospital it was found he had several fractured ribs and possible internal injuries.

His driver, James Gable, was not injured, although the steering wheel was snapped off in his hand and he was severely shaken up. Carter was arrested and posted a collateral to appear in police court this morning to answer a charge of failure to give right of way to a fire apparatus.

Man Cycle Policeman Captured Gets 180 Days

Motorcycle Policeman V. V. Vaughn, who last Saturday drove his motorcycle through a flower bed and up against a fence, to catch Charles Penn, colored, 28 years old, saw his efforts rewarded in Police Court yesterday when Penn was given 180 days on a larceny charge.

Vaughn chased Penn from a store at 2138 Pennsylvania avenue northwest, where he had stolen some clothing. In the chase Vaughn rode his machine up on the sidewalk, and when Penn leaped over a fence, the officer crashed into the fence. He was not badly hurt and he continued the chase for a block until he apprehended the man.

Man Leaves Bogus $10 Bill To Pay for Can of Shellac

If the counterfeiter who worked off a $10 phoney bill on Robert Bassford last night employs the same method every time he passes one, he won't make much profit on his money printing venture.

Bassford, attendant of a filling station at Sixth and H streets northeast, told police that a colored man, about 40 years old, dressed in a brown sweater and dark trousers, came to the station about 9:30 o'clock last night and asked for a flash light.

He was told there was none in stock and then bought a can of shellac, retail value, 20 cents. Bassford turned to go inside the station and get change. The "customer" immediately ran with the shellac. Bassford got the bill to the light and examined it. It was palpably counterfeit. It was a quirter of an inch shorter than the bills printed at the Bureau of Engraving and Printing and the quality of printing and ink was inferior.

BOARD OF EDUCATION REPORTS PROGRESS OF "CREDIT BUREAU"

Many of Teachers' Debts Adjusted Satisfactorily Under New Method.

ACTION LIKELY TODAY ON BUDGET ESTIMATES

Board May Decide Soon on Extension of Retirement Period.

The Board of Education's "credit bureau," formed several months ago when Washington merchants complained about teachers' debts, has made rapid progress, Dr. Frank W. Ballou, superintendent of schools, reported to the board yesterday.

The "credit bureau," although it is not termed such in school circles, is divided into three divisions. Stephen E. Kramer, assistant superintendent of schools, heads the division for the white schools.

Out of seven cases, he reported that five have been satisfactorily adjusted and two have promised early settlement.

Jere J. Crane, assistant superintendent in charge of business affairs, in charge of the division of custodians, laborers, &c., reported that out of six cases, two have been discharged, two will pay the debts off by degrees, one denies responsibility for the debt and one has not been paid.

Adjusted Satisfactorily.

Superintendent Wilkinson, in charge of the colored schools division, reported that out of eight cases, six have been paid, one has been satisfactorily adjusted and the judgment on the other has been set aside.

Dr. Ballou told the board it is possible that certain cases will have to be brought to the attention of the board. The superintendent submitted a report showing that teachers head the list of professions throughout the country in promptness of debt settlement.

Announcement was made that the finance committee is expected to take final action on the budget estimates for 1934 at a meeting today.

Superintendent Ballou was instructed to ask the District Commissioners to reconsider their decision to discontinue the community center department automobile service.

Extension of Period.

Possibility that the board will act on an amendment at its next meeting to extend the retirement period for teachers was given when present rules were waived in the case of Miss Rebecca E. Shanley, a teacher at Central High School.

Under the rule waiver, Miss Shanley will have the privilege of continuing to the end of May with a substitute teacher instead of to the middle of the month. The proposed amendment, which was submitted to the rules committee by Dr. Ballou, would permit all teachers to continue to the end of a month with a substitute teacher in cases where the 60-day period, in which a substitute is allowed, comes before the end of the month.

Appointment of Miss B. L. Fawcett as principal of the new Benjamin Stoddart School, Thirty-ninth and Calvert streets northwest, was approved. The new school will open today. Miss Fawcett was principal of the Randle Highlands Orr School in Anacostia. Miss F. C. Wallace becomes principal of this school.

Community Center Group Hears Maio

Mussolini and Modern Italy Is Topic of Southwest Business Man.

"Mussolini and Modern Italy" was the subject of a talk given last night before a meeting of the public speaking group of the Community Center department of the Public Schools of the District of Columbia by William A. Maio, prominent business man of the Southwest section of the city. Others who took part in the program at the Hine Junior High School were Mrs. George A. Lingbach, Ellenworth Jones, R. C. Darnell, Mrs. J. L. Thomas, Fred A. Halier, and Mrs. Hazel Clark Taylor, director of the program.

The Lock and Buskin Club of the Macfarland Community Center will present "The Rose and the Ring" Friday evening at 7:30 o'clock in the auditorium of the Petworth School building. The play will be under the direction of Donna Taggart.

Another program by the Community Center Department will be presented tomorrow night when members of the Columbia Heights Community Center give a dance recital by members of their dancing classes at Powell Junior High School at 8:15 o'clock under the direction of Alice Louise Hunter. The program will include presentations by members of the Raymond, Johnson, and Powell Centers, which are supervised by Mrs. Edith Hunter.

PLACING WREATH ON GRAVE

Post Staff Photo.

Dr. Mark F. Finley, national vice president of the Sons of the American Revolution, laying a wreath at the grave of Capt. Stephen Bloomer Balch yesterday.

SCHOOL GROUP ASKS SOCIOLOGY COURSE

Parents, Teachers and Officials Want Instruction in Living Extended.

Reorganization of a joint committee of parents, teachers and school officials to formulate a course of study in applied sociology in the high schools and teacher colleges was decided upon last night at a meeting of the District Public School Association.

The committee was originally organized to launch courses in biology and hygiene in the elementary and junior high schools. The committee disbanded after this was accomplished. Last night Herbert S. Wood, president of the Public School Association, was authorized to reorganize the committee.

The committee will be composed of representatives of the District Congress of Parent-Teacher Associations, school officials and the Public School Association. Efforts will be made to encourage the teaching of every phase of social relationship in the high schools, embracing community, neighborhood and married life, it was announced.

Addressing the association on the social problems of the day, Paul Benjamin, secretary of the District Social Hygiene Society, pointed out that in this present "cataclysmic and transitional period" people have difficulty in determining the right social conduct.

Mr. Benjamin, who is also executive secretary of the District employment committee, told the association of the need for Congress giving the District an appropriation of $600,000 for local relief. The association adopted a resolution indorsing the item.

Capper's Rent Bill Scored by Citizens

Central Association Votes to Oppose Measure to Cut Levies.

Claiming that apartment house owners did not realize a profit on their investment, the Central Citizens Association, at a meeting at the North Capitol Savings Bank last night, voted to oppose a bill reducing rents. The bill was introduced by Senator Arthur Capper, chairman of the Senate District committee.

The vote was taken as the result of a survey conducted by Dr. William P. Kenealy. The congressional bill would reestablish the rent commission in the event that apartment house owners do not voluntarily reduce the rental. The citizens opposed a bill which would make a plumbers' license subject to revocation and would require yearly renewals on the ground that the measure was too harsh and that the same results could be obtained by proper inspection of plumbing. The bill was intended to reduce casualties due to faulty plumbing.

Any reduction of the wages of District employes met the disapproval of the meeting, which voted to oppose any cut in local government salaries. Francis Ryan, president of the association, presided.

Traction Merger Bill Before House Monday

Eight local bills, including the pending street car merger, will be called up in the House on Monday, District Day, Representative Mary T. Norton (Democrat), New Jersey, chairman of the House District committee, announced yesterday.

Measures that will come up besides the merger include the Bowman bill for regulating security sales, the proposed board of indeterminate sentence and parole, a bill authorizing the Acacia Mutual Life Association to change its name, a bill permitting children to appear on the stage at night, and bills exempting from taxation District properties of the Sons of the American Revolution, the Colonial Dames and the Daughters of 1812.

S.A.R. PAYS TRIBUTE TO TWO WAR HEROES

Capt. Balch and Col. Forrest Honored at Graves in Oak Hill.

Capt. Stephen Bloomer Balch and Lieut. Col. Uriah Forrest, two Revolutionary War heroes, were honored yesterday at their graves in Oak Hill Cemetery by the District of Columbia Society, Sons of the American Revolution, as part of their Bicentennial celebrations.

The Fourth Regiment High School Cadet Band, followed by a company of cadets from Western High School, led the procession of members from the gates of the cemetery to the graves, where wreaths of laurels were placed on both.

At the grave of Capt. Balch, John Claggett Proctor, historian of the society delivered a eulogy and the wreath was then placed by Dr. Mark F. Finley, vice president of the society. The official salute of three rounds was then fired by a detachment of soldiers from general headquarters, followed by the sounding of taps, which, when they died out over the grave were repeated by four other buglers placed at the cardinal points of the compass. The salute and blowing of taps were for both ceremonies.

A short address on Col. Forrest was delivered by Selden Marvin Ely, past president of the society. The wreath was placed on the grave by Albert D. Spengler, past president of the society.

A dinner and a business meeting was held by the society following the ceremonies at the cemetery.

Bicyclist Critically Hurt In Collision With Bus

Critical injuries were received by Joseph Piccolo, 38, of 617 Maryland avenue southwest, yesterday when he was thrown from his bicycle after it had struck a Washington-Alexandria bus at Fourteenth and B streets southwest.

The bus was operated by Roddie L. Turner, 27, of Alexandria, Va. He was held by police pending the outcome of Piccolo's injuries, but was later released under $500 bond on a reckless driving charge. The injured man was removed to Emergency Hospital, where physicians said that he was suffering from concussion of the brain and a possible fractured skull.

Boy, 12, Seriously Hurt As Tire Trips Bicycle

A loose tire on his bicycle yesterday caused Weston Ingram, 12 years old, of 344 Adams street northeast, to fall from the wheel, seriously injuring him. He was taken to Sibley Hospital with cuts on his face and arms and a brain concussion.

The accident happened as the boy was riding on the sidewalk on Rhode Island avenue between Fifth and Sixth streets northeast. Ingram was thrown to the pavement when the tire flew off the wheel. He was picked up by Harris Wood, of 32 Seventeenth street northeast, and Harvey Carpenter, of 1303 Girard street northeast, and taken to the hospital.

Miss Heaven Heads Women's City Club

Judge Mary O'Toole Is Selected as First Vice President.

Election of officers was held last night by members of the Women's City Club at their headquarters, 736 Jackson place northwest.

The officers elected for the ensuing year are:

Miss Alice M. Heaven, president; Judge Mary O'Toole, first vice president; Miss Martha Lane, recording secretary; for the board of directors, Mrs. Mary Isant Couch, Mrs. William W. Spaid, Mrs. Caroline B. Stephen, Miss Susan Baker, Mrs. J. Jerome Lightfoot and Mrs. William H. Whitney, and for alternates, Mrs. William D. Fitzgerald, Mrs. Alice M. Minch and Mrs. Elizabeth Van Metre.

TAXIMETER LAWSUIT DISMISSAL REFUSED BY JUSTICE WHEAT

Decision Is Regarded as Aid in Fight for Retention of Present Rates.

OPERATOR BEGAN TEST CASE TO SPEED ACTION

Court Indicates Doubt as to Validity of P. U. C. Rule Changing System.

The muddled taxicab litigation which so far has delayed the meter order of the Public Utilities Commission more than eight months, threatened to become more muddled yesterday when Chief Justice Alfred A. Wheat denied a motion to dismiss a friendly test suit filed last fall in District Supreme Court.

Oddly enough, the purpose of the suit, sponsored by the Diamond Cab Co., though filed in the name of one George T. McWhorter, an operator already has been achieved in the decision of Justice Jesse C. Adkins, who held the commission order valid, but issued a stay order until August 25 to permit an appeal to the District Court of Appeals.

Sought to Prevent Delay.

The McWhorter case was instituted by taxi operators who desired to establish the validity of the order as soon as possible and thereby prevent any such delay as has actually occurred. It was based entirely on the legal question involved and was approved by counsel of the commission before it was filed.

After challenging the right of the commission to order meters on taxicabs and then declaring that if such authority existed it belonged properly to the District Commissioners, Alfred D. Smith, Diamond Cab counsel, then sat back, while William A. Roberts, special counsel for the utilities body, filed a motion to dismiss the suit on the grounds that the commission clearly had such authority.

Keech's Cause Aided.

An accident which kept Chief Justice Wheat away from his duties for some time, and more pressing matters, delayed the case until this time.

In denying Mr. Roberts' motion the chief justice indicated that there was some doubt as to the validity of the commission's authority to order taxicabs equipped with meters and that he desired to hear the case argued on its merits.

This unexpected move aids the cause of People's Counsel Richmond B. Keech and the City and Bell Cab Corporations, which appealed from the decision, and might possibly strengthen their appeal, particularly if Chief Justice Wheat should return an opposite decision to that of his associate, Justice Adkins, in the City and Bell Cab cases.

Barbers to Meet Tuesday.

A meeting of the Master Barbers' Protective Association will be held next Tuesday night at 8:45 o'clock at Musicians Hall. The group, which was organized three months ago, has 94 members enrolled.

The Weather

TODAY'S SUN AND TIDE TABLE

	A.M.	P.M.
Sun rises.... 5:06 | High, tide..	7:40	8:12
Sun sets.... 7:04 | Low, tide..	2:08	2:44

WEATHER CONDITIONS.

U. S. Dept. of Agriculture, Weather Bureau, Washington, Wednesday, May 4—8 P. M.: Forecast for District of Columbia, Maryland and Virginia—Mostly cloudy Thursday and Friday; not much change in temperature.

The extensive western disturbance has made little eastward progress. Pueblo, Colo., 29.50 inches, and Kamloops, B. C., 29.62 inches, and it has been attended by showers in the Pacific States, the Plateau and northern Rocky Mount regions, portions of the Plains States and the Lake region and the upper Mississippi and upper Ohio Valleys. Pressure is low also from Virginia to Newfoundland and thence southward over the ocean. Chatham, 29.76 inches, and it is abnormally low over western Alaska. Dutch Harbor, 29.62 inches. Pressure is high from Hudson Bay southward to Michigan, Churchill, Man., 30.40 inches, and over the Greenland-Iceland area, Reykjavik, 30.68 inches, and it is relatively high over the South Atlantic States, Jacksonville, Fla., 30.12 inches. The temperature has risen from the Mississippi Valley eastward, except in the Lake region, and it has fallen in the upper Lake region, Arizona, Utah, and Nevada.

Local Weather Report.

Temperature—Midnight, 53; 2 a. m., 52; 4 a. m., 53; 6 a. m., 54; 8 a. m., 57; 10 a. m., 67; noon, 72; 2 p. m., 74; 4 p. m., 75; 6 p. m., 77; 8 p. m., 73; 10 p. m., 69. Highest, 78; lowest, 52.

Relative humidity—6 a. m., 44; 2 p. m., 32; 8 p. m., 40. Rainfall (6 p. m. to 6 p. m.), none. Hours of sunshine, 8.9. Per cent of possible sunshine, 84.

DEPARTURES FROM NORMAL.

Accumulated excess of temperature since January 1, 1932, 353 degrees.

Excess of temperature since May 1, 1932, 6 degrees.

Accumulated excess of precipitation since January 1, 1932, 2.56 inches.

Excess of precipitation since May 1, 1932, .65 inch.

Temperatures and Precipitation.

Temperatures and precipitation for 24 hours ended Wednesday, 8 p. m.:

	Highest	Lowest Tues.	Wed.	Rain, Wed. night, 8 p. m.	fall
Washington, D. C.	78	52	72		
Asheville, N. C.	82	48	72		
Atlanta, Ga.	80	60	78		
Atlantic City, N. J.	62	50	58		
Baltimore, Md.	78	58	70		
Birmingham, Ala.	82	54	76		
Bismarck, N. Dak.	64	36	64	0.02	
Boston, Mass.	74	50	68		
Buffalo, N. Y.	54	46	48		
Chicago, Ill.	54	48	46	0.14	
Cincinnati, Ohio	64	52	58		
Cheyenne, Wyo.	70	40	54	0.02	
Cleveland, Ohio	64	54	58		
Davenport, Iowa	76	52	68	0.10	
Denver, Colo.	78	48	70		
Des Moines, Iowa	82	56	78		
Detroit, Mich.	66	50	50		
Duluth, Minn.	40	32	34		
El Paso, Tex.	82	54	80		
Galveston, Tex.	76	70	72		
Helena, Mont.	56	40	52	0.02	
Indianapolis, Ind.	82	54	78		
Jacksonville, Fla.	78	70	70		
Kansas City, Mo.	84	64	78		
Little Rock, Ark.	84		78		
Los Angeles, Calif.	74	52	60		
Louisville, Ky.	84	60	80		
Marquette, Mich.	38	34	34		
Memphis, Tenn.	84	62	78		
Miami, Fla.	78	74	74		
Mobile, Ala.	80	58	72		
New Orleans, La.	82	60	76		
New York, N. Y.	72	52	68		
North Platte, Nebr.	78	54	76		
Omaha, Nebr.	78	62	66	0.02	
Philadelphia, Pa.	76	58	72		
Phoenix, Ariz.	96	56	74	0.01	
Pittsburgh, Pa.	70	54	66		
Portland, Me.	68	44	58		
Portland, Oreg.	58	50	58	0.04	
Salt Lake City, Utah	66	40	54		
St. Louis, Mo.	88	64	82		
St. Paul, Minn.	58	48	56		
San Antonio, Tex.	76	64	74		
San Diego, Calif.	66	54	62	0.01	
San Francisco, Calif.	64	52	58		
Santa Fe, N. Mex.	68	42	64		
Savannah, Ga.	80	62	70		
Seattle, Wash.	56	50	54		
Springfield, Ill.	86	60	80		
Tampa, Fla.	84	64	78		
Toledo, Ohio	64	52	60		
Vicksburg, Miss.	84	58	76		

River Bulletin.

Harpers Ferry, Md., Potomac and Shenandoah Rivers very muddy.

BIRTHS, DEATHS AND MARRIAGES

BIRTHS REPORTED.

Carroll E. and Dora E. Hunter, boy.
Burnard L. and Gladys Gilbert, boy.
Albert H. and Mary A. Kirchner, boy.
Joseph and Amelia Hersig, girl.
Walter L. and Sarah E. Crenshaw, girl.
James W. and Lois E. O'Connor, girl.
Merle and Doris T. Freeman, girl.
J. Stephens and Elisabeth Ripper, girl.
Andrew D. and Helen O. Lodler, jr., girl.
Virgil P. and Florence N. Stone, girl.
Russell and Bertha L. Hamilton, twin girls.
Richard and Virginia Wharton, boy.
Albert and Helena Shorter, boy.
Oscar and Edith Powell, boy.

DEATHS REPORTED.

Sally Palmer, 85 yrs., St. Eliz. Hospl.
John W. Barclay, 78 yrs., 1333 K st. nw.
Frank Stoermer, 75 yrs., Ruppert Home.
Mina Smith, 74 yrs., 1860 Harvard st. nw.
Elizabeth C. Volland, 62 yrs., 4518 13th st. nw.
Herbert C. Jones, 60 yrs., Casualty Hospl.
Harry H. Barrows, 58 yrs., 1402 L st. nw.
Alice Hiller, 56 yrs., Providence Hospl.
Mary Van Pelt, 46 yrs., St. Eliz. Hospl.
William J. McKenna, 45 yrs., Walter Reed Gen. Hospl.
Isaac Silverman, 42 yrs., Providence Hospl.
Irene C. Ubsick, 34 yrs., 437 M st. nw.
Richard W. Reed, 3 yrs., Walter Reed Gen. Hospl.
Fannie Jackson, 64 yrs., 2245 12th pl. nw.
Laura Johnson, 60 yrs., 938 24th st. nw.
Rebecca Shelton, 60 yrs., 480 L st. sw.
Edna B. Mills, 52 yrs., 1333 27th st. nw.
Ethel Audrick, 39 yrs., Garfield Hospl.
Eugene Queen, 20 yrs., Gallinger Hospl.
Arthur Crawford, 5 yrs., Georgetown Hospl.
Joseph Bowie, 10 mos., 107 15th st. ne.
William R. Jones, 8 mos., Freedmen's Hospl.

LICENSED TO MARRY.

Karl E. Parks 2d, 23, and Gladys D. Pinching, 22. The Rev. Z. B. Phillips.
Louis M. Harris, 29, and Frances L. McGehee, 19. Judge R. E. Mattingly.
John J. Melyard, 37, and Annie Lyles, 39. The Rev. A. P. Foore.
Heber B. Osborne, 28, and Hazel V. Tapio, 22. The Rev. R. E. Boyd.
Joel Chambers, 22, and Catherine Price, 18. The Rev. Oliver Tyler.
Raymond Dearing, 23, and Dorothy Christian, 23. The Rev. G. O. Wing.

Licenses issued at Rockville, Md.:
Walter W. Anderson, 21, and Mildred L. Seek, 18, both of Bethesda, Md.
Terrence J. McKee, 35, and Vinnie N. Campbell, 23, both of Washington.
John M. Waters, 24, 1611 Thirty-fifth street northwest, and Charlotte Frances Burkholder, 18, Forest Glen, Md.
Harry P. Kober, 22, 1408 C street northeast, and Evelyn Grace Courtney, 18, 211 Twelfth street northeast.

Ashes of Robert Ingersoll, Agnostic, Buried in Arlington

The ashes of Col. Robert G. Ingersoll, whose agnostic views once stirred the country to a tumult of religious discussion, were buried yesterday in Arlington National Cemetery.

The ashes of Mrs. Ingersoll were buried with his in a grave covered with flowers. Ingersoll was a colonel of the Eleventh Illinois Cavalry during the Civil War.

Only a small group attended the services. Representative William E. Hull, of Illinois; Charles Edward Russell, Dr. Herman E. Kittredge, Representative Kent E. Meller and Senator Royal S. Copeland paid tribute to the man who gave up brilliant prospects for a career to argue for freedom of religious thought.

Mrs. Maude Ingersoll Probasco, of New York City, Ingersoll's daughter, and a few other relatives were present.